

TABLE OF CONTENTS

January 26, 2024 Volume 48, Issue 4

PROPOSED RULES

CENTRAL MANAGEMENT SERVICES, DEPARTMENT OF
Pay Plan
80 Ill. Adm. Code 310.....1289

GAMING BOARD, ILLINOIS
Video Gaming (General)
11 Ill. Adm. Code 1800.....1541

Sports Wagering
11 Ill. Adm. Code 1900.....1554

Riverboat and Casino Gambling
86 Ill. Adm. Code 3000.....1564

HUMAN SERVICES, DEPARTMENT OF
Supplemental Nutrition Assistance Program (SNAP)
89 Ill. Adm. Code 121.....1582

REVENUE, DEPARTMENT OF
Service Use Tax
86 Ill. Adm. Code 160.....1598

STATE BOARD OF INVESTMENT, ILLINOIS
State (of Illinois) Employees' Deferred Compensation Plan
80 Ill. Adm. Code 2700.....1645

STATE EMPLOYEES' RETIREMENT SYSTEM OF ILLINOIS
The Administration and Operation of the State Employees' Retirement
System of Illinois
80 Ill. Adm. Code 1540.....1662

ADOPTED RULES

REVENUE, DEPARTMENT OF
Income Tax
86 Ill. Adm. Code 100.....1677

REQUEST FOR EXPEDITED CORRECTION

PUBLIC HEALTH, DEPARTMENT OF
Hospital Licensing Requirements
77 Ill. Adm. Code 250.....1698

SECOND NOTICES RECEIVED

JOINT COMMITTEE ON ADMINISTRATIVE RULES
Second Notices Received.....1729

**OTHER INFORMATION REQUIRED BY LAW TO BE PUBLISHED IN THE
ILLINOIS REGISTER**

REVENUE, DEPARTMENT OF
2023 Fourth Quarter Income Tax Sunshine Index.....1732
2023 Fourth Quarter Sales & Miscellaneous Tax Sunshine Index.....1735
2023 Annual Income Tax Sunshine Index.....1739
2023 Annual Sales & Miscellaneous Tax Sunshine Index.....1744

INTRODUCTION

The *Illinois Register* is the official state document for publishing public notice of rulemaking activity initiated by State governmental agencies. The table of contents is arranged categorically by rulemaking activity and alphabetically by agency within each category.

Rulemaking activity consists of proposed or adopted new rules; amendments to or repealers of existing rules; and rules promulgated by emergency or peremptory action. Executive Orders and Proclamations issued by the Governor; notices of public information required by State Statute; and activities (meeting agendas; Statements of Objection or Recommendation, etc.) of the Joint Committee on Administrative Rules (JCAR), a legislative oversight committee which monitors the rulemaking activities of State Agencies; is also published in the Register.

The Register is a weekly update of the Illinois Administrative Code (a compilation of the rules adopted by State agencies). The most recent edition of the Code, along with the Register, comprise the most current accounting of State agencies' rulemakings.

The *Illinois Register* is the property of the State of Illinois, granted by the authority of the Illinois Administrative Procedure Act [5 ILCS 100/1-1, et seq.].

ILLINOIS REGISTER PUBLICATION SCHEDULE FOR 2024

Issue#	Rules Due Date	Date of Issue
1	December 26, 2023	January 5, 2024
2	January 2, 2024	January 12, 2024
3	January 8, 2024	January 19, 2024
4	January 16, 2024	January 26, 2024
5	January 22, 2024	February 2, 2024
6	January 29, 2024	February 9, 2024
7	February 5, 2024	February 16, 2024
8	February 13, 2024	February 23, 2024
9	February 20, 2024	March 1, 2024
10	February 26, 2024	March 8, 2024
11	March 4, 2024	March 15, 2024
12	March 11, 2024	March 22, 2024
13	March 18, 2024	March 29, 2024
14	March 25, 2024	April 5, 2024
15	April 1, 2024	April 12, 2024
16	April 8, 2024	April 19, 2024
17	April 15, 2024	April 26, 2024
18	April 22, 2024	May 3, 2024
19	April 29, 2024	May 10, 2024
20	May 6, 2024	May 17, 2024
21	May 13, 2024	May 24, 2024
22	May 20, 2024	May 31, 2024

23	May 28, 2024	June 7, 2024
24	June 3, 2024	June 14, 2024
25	June 10, 2024	June 21, 2024
26	June 17, 2024	June 28, 2024
27	June 24, 2024	July 5, 2024
28	July 1, 2024	July 12, 2024
29	July 8, 2024	July 19, 2024
30	July 15, 2024	July 26, 2024
31	July 22, 2024	August 2, 2024
32	July 29, 2024	August 9, 2024
33	August 5, 2024	August 16, 2024
34	August 12, 2024	August 23, 2024
35	August 19, 2024	August 30, 2024
36	August 26, 2024	September 6, 2024
37	September 3, 2024	September 13, 2024
38	September 9, 2024	September 20, 2024
39	September 16, 2024	September 27, 2024
40	September 23, 2024	October 4, 2024
41	September 30, 2024	October 11, 2024
42	October 7, 2024	October 18, 2024
43	October 15, 2024	October 25, 2024
44	October 21, 2024	November 1, 2024
45	October 28, 2024	November 8, 2024
46	November 4, 2024	November 15, 2024
47	November 12, 2024	November 22, 2024
48	November 18, 2024	December 2, 2024
49	November 25, 2024	December 6, 2024
50	December 2, 2024	December 13, 2024
51	December 9, 2024	December 20, 2024
52	December 16, 2024	December 27, 2024

DEPARTMENT OF CENTRAL MANAGEMENT SERVICES

NOTICE OF PROPOSED AMENDMENTS

- 1) Heading of the Part: Pay Plan
- 2) Code Citation: 80 Ill. Adm. Code 310
- 3)

<u>Section Numbers:</u>	<u>Proposed Actions:</u>
310.10	New Section
310.20	Amendment
310.30	Amendment
310.47	Repealed
310.50	Amendment
310.60	Repealed
310.130	Repealed
310.205	Repealed
310.210	Repealed
310.220	Repealed
310.240	Repealed
310.260	Repealed
310.280	Repealed
310.300	Repealed
310.310	Repealed
310.410	Amendment
310.415	Repealed
310.430	Amendment
310.440	Amendment
310.460	Repealed
310.470	Repealed
310.480	Repealed
310.490	Repealed
310.495	Repealed
310.500	Repealed
310.520	Repealed
310.530	Repealed
310.540	Repealed
310.550	Repealed
310.APPENDIX A	Repealed
310.TABLE A	Repealed
310.TABLE B	Repealed
310.TABLE C	Repealed
310.TABLE D	Repealed

DEPARTMENT OF CENTRAL MANAGEMENT SERVICES

NOTICE OF PROPOSED AMENDMENTS

310.TABLE E	Repealed
310.TABLE F	Repealed
310.TABLE G	Repealed
310.TABLE H	Repealed
310.TABLE I	Repealed
310.TABLE J	Repealed
310.TABLE K	Repealed
310.TABLE L	Repealed
310.TABLE N	Repealed
310.TABLE O	Repealed
310.TABLE P	Repealed
310.TABLE Q	Repealed
310.TABLE R	Repealed
310.TABLE S	Repealed
310.TABLE T	Repealed
310.TABLE U	Repealed
310.TABLE V	Repealed
310.TABLE W	Repealed
310.TABLE X	Repealed
310.TABLE Y	Repealed
310.TABLE Z	Repealed
310.TABLE AA	Repealed
310.TABLE AC	Repealed
310.TABLE AD	Repealed
310.APPENDIX C	Repealed
310.ILLUSTRATION A	Repealed
310.ILLUSTRATION B	Repealed
310.ILLUSTRATION C	Repealed
310.APPENDIX D	Repealed
310.APPENDIX G	Repealed

- 4) Statutory Authority: Authorized by Sections 8, 8a, 8c, 8e, 9(7) and 9(14) of the Personnel Code [20 ILCS 415/8, 20 ILCS 415/8a, 20 ILCS 415/8c, 20 ILCS 415/8e, 20 ILCS 415/9(7) and 20 ILCS 415/9(14)], subsection (d) of Section 1-5 of the Illinois Administrative Procedure Act [5 ILCS 100/1-5(d)] and by Sections 4, 6, 15 and 21 of the Illinois Public Labor Relations Act [5 ILCS 315/4, 5 ILCS 315/6, 5 ILCS 315/15 and 5 ILCS 315/21].

DEPARTMENT OF CENTRAL MANAGEMENT SERVICES

NOTICE OF PROPOSED AMENDMENTS

- 5) A Complete Description of the Subjects and Issues Involved: This rulemaking makes amendments that modernize the Pay Plan rules to allow for the rate tables to be published on the CMS website, that eliminate inefficiencies related to the restating of the terms of collective bargaining agreements within the Administrative Code and that provides for the ongoing and timely improvement of processes which will allow the State to be agile in adapting to labor market trends.
- 6) Published studies or reports, and sources of underlying data, used to compose this rulemaking: None
- 7) Will this rulemaking replace any emergency rulemaking currently in effect? No
- 8) Does this rulemaking contain an automatic repeal date? No
- 9) Does this rulemaking contain incorporations by reference? No
- 10) Are there any other proposed rulemakings pending on this Part? Yes
- 11) Statement of Statewide Policy Objectives: This proposed amendment neither creates nor expands any State mandate on units of local government, school districts or community college districts.
- 12) Time, Place and Manner in which interested persons may comment on this proposed rulemaking: Interested persons may submit written comments within 45 days after the date of publication to:
- Administrative Rules Coordinator
Illinois Department of Central Management Services
313 S 6th Street, 3rd Floor
Springfield, IL 62702
- (217) 782-9669
CMS.Rule@illinois.gov
- 13) Initial Regulatory Flexibility Analysis:
- A) Types of small businesses, small municipalities and not for profit corporations affected: None

DEPARTMENT OF CENTRAL MANAGEMENT SERVICES

NOTICE OF PROPOSED AMENDMENTS

- B) Reporting, bookkeeping or other procedures required for compliance: None
- C) Types of professional skills necessary for compliance: None
- 14) Small Business Impact Analysis: There is no adverse impact to small business.
- 15) Regulatory Agenda on which this rulemaking was summarized: This rulemaking was not included in a regulatory agenda because it was not anticipated at that time.

The full text of the Proposed Amendments begins on the next page:

DEPARTMENT OF CENTRAL MANAGEMENT SERVICES

NOTICE OF PROPOSED AMENDMENTS

TITLE 80: PUBLIC OFFICIALS AND EMPLOYEES
SUBTITLE B: PERSONNEL RULES, PAY PLANS, AND
POSITION CLASSIFICATIONS

CHAPTER I: DEPARTMENT OF CENTRAL MANAGEMENT SERVICES

PART 310
PAY PLAN

SUBPART A: NARRATIVE

Section

310.10	Pay Plan
310.20	Policy and Responsibilities
310.30	Jurisdiction
310.40	Pay Schedules
310.45	Comparison of Pay Grades or Salary Ranges Assigned to Classifications
310.47	In-Hire Rate (Repealed)
310.50	Definitions
310.60	Conversion of Base Salary to Pay Period Units (Repealed)
310.70	Conversion of Base Salary to Daily or Hourly Equivalents
310.80	Increases in Pay
310.90	Decreases in Pay
310.100	Other Pay Provisions
310.110	Implementation of Pay Plan Changes (Repealed)
310.120	Interpretation and Application of Pay Plan
310.130	Effective Date (Repealed)
310.140	Reinstitution of Within Grade Salary Increases (Repealed)
310.150	Fiscal Year 1985 Pay Changes in Schedule of Salary Grades, effective July 1, 1984 (Repealed)

SUBPART B: SCHEDULE OF RATES

Section

310.205	Introduction (Repealed)
310.210	Prevailing Rate (Repealed)
310.220	Negotiated Rate (Repealed)
310.230	Part-Time Daily or Hourly Special Services Rate (Repealed)
310.240	Daily or Hourly Rate Conversion (Repealed)
310.250	Member, Patient and Inmate Rate (Repealed)

DEPARTMENT OF CENTRAL MANAGEMENT SERVICES

NOTICE OF PROPOSED AMENDMENTS

- 310.260 Trainee Rate [\(Repealed\)](#)
- 310.270 Legislated Rate (Repealed)
- 310.280 Designated Rate [\(Repealed\)](#)
- 310.290 Out-of-State Rate (Repealed)
- 310.295 Foreign Service Rate (Repealed)
- 310.300 Educator Schedule for RC-063 and HR-010 [\(Repealed\)](#)
- 310.310 Physician Specialist Rate [\(Repealed\)](#)
- 310.320 Annual Compensation Ranges for Executive Director and Assistant Executive Director, State Board of Elections (Repealed)
- 310.330 Excluded Classes Rate (Repealed)

SUBPART C: MERIT COMPENSATION SYSTEM

Section

- 310.410 Jurisdiction
- 310.415 Merit Compensation Salary Range Assignments [\(Repealed\)](#)
- 310.420 Objectives
- 310.430 Responsibilities
- 310.440 Merit Compensation Salary Schedule
- 310.450 Procedures for Determining Annual Merit Increases and Bonuses
- 310.455 Intermittent Merit Increase (Repealed)
- 310.456 Merit Zone (Repealed)
- 310.460 Other Pay Increases [\(Repealed\)](#)
- 310.470 Adjustment [\(Repealed\)](#)
- 310.480 Decreases in Pay [\(Repealed\)](#)
- 310.490 Other Pay Provisions [\(Repealed\)](#)
- 310.495 Broad-Band Pay Range Classes [\(Repealed\)](#)
- 310.500 Definitions [\(Repealed\)](#)
- 310.510 Conversion of Base Salary to Pay Period Units (Repealed)
- 310.520 Conversion of Base Salary to Daily or Hourly Equivalents [\(Repealed\)](#)
- 310.530 Implementation [\(Repealed\)](#)
- 310.540 Annual Merit Increase and Bonus Guidechart [\(Repealed\)](#)
- 310.550 Fiscal Year 2023 Merit Compensation Cost-of-Living Adjustment [\(Repealed\)](#)
- 310.560 Merit Incentive Program (Repealed)
- 310.570 Gain Sharing Program (Repealed)

SUBPART D: FROZEN NEGOTIATED-RATES-OF-PAY DUE TO FISCAL YEAR
APPROPRIATIONS AND EXPIRED SALARY SCHEDULES IN COLLECTIVE
BARGAINING UNIT AGREEMENTS

DEPARTMENT OF CENTRAL MANAGEMENT SERVICES

NOTICE OF PROPOSED AMENDMENTS

Section

- 310.600 Jurisdiction (Repealed)
- 310.610 Pay Schedules (Repealed)
- 310.620 In-Hiring Rate (Repealed)
- 310.630 Definitions (Repealed)
- 310.640 Increases in Pay (Repealed)
- 310.650 Other Pay Provisions (Repealed)
- 310.660 Effective Date (Repealed)
- 310.670 Negotiated Rate (Repealed)
- 310.680 Trainee Rate (Repealed)
- 310.690 Educator Schedule for Frozen RC-063 and Frozen HR-010 (Repealed)
- 310.APPENDIX A Negotiated Rates of Pay [\(Repealed\)](#)
- 310.TABLE A RC-104 (Conservation Police Supervisors, Illinois Fraternal Order of Police Labor Council) [\(Repealed\)](#)
- 310.TABLE B VR-706 (Assistant Automotive Shop Supervisors, Automotive Shop Supervisors and Meat and Poultry Inspector Supervisors, Laborers' – ISEA Local #2002) [\(Repealed\)](#)
- 310.TABLE C RC-056 (Site Superintendents and Departments of Veterans' Affairs, Natural Resources, Human Services and Agriculture and Historic Preservation Agency Managers, IFPE) [\(Repealed\)](#)
- 310.TABLE D HR-001 (Teamsters Local #700) [\(Repealed\)](#)
- 310.TABLE E RC-020 (Teamsters Locals #330 and #705) [\(Repealed\)](#)
- 310.TABLE F RC-019 (Downstate Teamsters) [\(Repealed\)](#)
- 310.TABLE G RC-045 (Automotive Mechanics, IFPE) [\(Repealed\)](#)
- 310.TABLE H RC-006 (Corrections Employees, AFSCME) [\(Repealed\)](#)
- 310.TABLE I RC-009 (Institutional Employees, AFSCME) [\(Repealed\)](#)
- 310.TABLE J RC-014 (Clerical Employees, AFSCME) [\(Repealed\)](#)
- 310.TABLE K RC-023 (Registered Nurses, INA) [\(Repealed\)](#)
- 310.TABLE L RC-008 (Boilermakers) [\(Repealed\)](#)
- 310.TABLE M RC-110 (Conservation Police Lodge) (Repealed)
- 310.TABLE N RC-010 (Professional Legal Unit, AFSCME) [\(Repealed\)](#)
- 310.TABLE O RC-028 (Paraprofessional Human Services Employees, AFSCME) [\(Repealed\)](#)
- 310.TABLE P RC-029 (Paraprofessional Investigatory and Law Enforcement Employees, Meat and Poultry Inspectors and Meat and Poultry Inspector Trainees, IFPE) [\(Repealed\)](#)
- 310.TABLE Q RC-061 (Conservation Police Officer Trainees and Conservation

DEPARTMENT OF CENTRAL MANAGEMENT SERVICES

NOTICE OF PROPOSED AMENDMENTS

	Police Officer I's and II's, Illinois Fraternal Order of Police Labor Council) (Repealed)
310.TABLE R	RC-042 (Residual Maintenance Workers, AFSCME) (Repealed)
310.TABLE S	VR-704 (Departments of Corrections, Financial and Professional Regulation, Juvenile Justice and State Police Supervisors, Laborers' – ISEA Local #2002) (Repealed)
310.TABLE T	HR-010 (Teachers of Deaf, IFT) (Repealed)
310.TABLE U	HR-010 (Teachers of Deaf, Extracurricular Paid Activities) (Repealed)
310.TABLE V	CU-500 (Supervisory Employees in Corrections and Juvenile Justice, AFSCME) (Repealed)
310.TABLE W	RC-062 (Technical Employees, AFSCME) (Repealed)
310.TABLE X	RC-063 (Professional Employees, AFSCME) (Repealed)
310.TABLE Y	RC-063 (Educators, Juvenile Justice School Counselors and Special Education Resources Coordinators, AFSCME) (Repealed)
310.TABLE Z	RC-063 (Physicians, AFSCME) (Repealed)
310.TABLE AA	NR-916 (Departments of Central Management Services, Natural Resources and Transportation, Teamsters) (Repealed)
310.TABLE AB	RC-150 (Public Service Administrators Option 6, AFSCME) (Repealed)
310.TABLE AC	RC-036 (Public Service Administrators Option 8L Department of Healthcare and Family Services, INA) (Repealed)
310.TABLE AD	RC-184 (Blasting Experts, Blasting Specialists and Blasting Supervisors Department of Natural Resources, SEIU Local 73) (Repealed)
310.TABLE AE	RC-090 (Internal Security Investigators, Metropolitan Alliance of Police Chapter 294) (Repealed)
310.APPENDIX B	Frozen Negotiated-Rates-of-Pay (Repealed)
310.TABLE A	Frozen RC-104-Rates-of-Pay (Conservation Police Supervisors, Laborers' – ISEA Local #2002) (Repealed)
310.TABLE C	Frozen RC-056-Rates-of-Pay (Site Superintendents and Departments of Veterans' Affairs, Natural Resources, Human Services and Agriculture and Historic Preservation Agency Managers, IFPE) (Repealed)
310.TABLE H	Frozen RC-006-Rates-of-Pay (Corrections Employees, AFSCME) (Repealed)
310.TABLE I	Frozen RC-009-Rates-of-Pay (Institutional Employees, AFSCME) (Repealed)
310.TABLE J	Frozen RC-014-Rates-of-Pay (Clerical Employees, AFSCME) (Repealed)

DEPARTMENT OF CENTRAL MANAGEMENT SERVICES

NOTICE OF PROPOSED AMENDMENTS

310.TABLE K	Frozen RC-023-Rates-of-Pay (Registered Nurses, INA) (Repealed)
310.TABLE M	Frozen RC-110-Rates-of-Pay (Conservation Police Lodge) (Repealed)
310.TABLE N	Frozen RC-010 (Professional Legal Unit, AFSCME) (Repealed)
310.TABLE O	Frozen RC-028-Rates-of-Pay (Paraprofessional Human Services Employees, AFSCME) (Repealed)
310.TABLE P	Frozen RC-029-Rates-of-Pay (Paraprofessional Investigatory and Law Enforcement Employees, IFPE) (Repealed)
310.TABLE R	Frozen RC-042-Rates-of-Pay (Residual Maintenance Workers, AFSCME) (Repealed)
310.TABLE S	Frozen VR-704-Rates-of-Pay (Departments of Corrections, Financial and Professional Regulation, Juvenile Justice and State Police Supervisors, Laborers' – ISEA Local #2002) (Repealed)
310.TABLE T	Frozen HR-010-Rates-of-Pay (Teachers of Deaf, IFT) (Repealed)
310.TABLE V	Frozen CU-500-Rates-of-Pay (Corrections Meet and Confer Employees) (Repealed)
310.TABLE W	Frozen RC-062-Rates-of-Pay (Technical Employees, AFSCME) (Repealed)
310.TABLE X	Frozen RC-063-Rates-of-Pay (Professional Employees, AFSCME) (Repealed)
310.TABLE Y	Frozen RC-063-Rates-of-Pay (Educators and Educator Trainees, AFSCME) (Repealed)
310.TABLE Z	Frozen RC-063-Rates-of-Pay (Physicians, AFSCME) (Repealed)
310.TABLE AB	Frozen RC-150-Rates-of-Pay (Public Service Administrators Option 6, AFSCME) (Repealed)
310.TABLE AD	Frozen RC-184-Rates-of-Pay (Public Service Administrators Option 8X Department of Natural Resources, SEIU Local 73) (Repealed)
310.TABLE AE	Frozen RC-090-Rates-of-Pay (Internal Security Investigators, Metropolitan Alliance of Police Chapter 294) (Repealed)
310.APPENDIX C	Comparison of Pay Grades or Salary Ranges Assigned to Classifications <u>(Repealed)</u>
310.ILLUSTRATION A	Classification Comparison Flow Chart: Both Classes are Whole <u>(Repealed)</u>
310.ILLUSTRATION B	Classification Comparison Flow Chart: One Class is Whole and One is Divided <u>(Repealed)</u>
310.ILLUSTRATION C	Classification Comparison Flow Chart: Both Classes are Divided <u>(Repealed)</u>
310.APPENDIX D	Merit Compensation System Salary Schedule <u>(Repealed)</u>

DEPARTMENT OF CENTRAL MANAGEMENT SERVICES

NOTICE OF PROPOSED AMENDMENTS

- 310.APPENDIX E Teaching Salary Schedule (Repealed)
310.APPENDIX F Physician and Physician Specialist Salary Schedule (Repealed)
310.APPENDIX G Broad-Band Pay Range Classes Salary Schedule ([Repealed](#))

AUTHORITY: Authorized by Sections 8, 8a, 8c, 8e, 9(7) and 9(14) of the Personnel Code [20 ILCS 415/8, 20 ILCS 415/8a, 20 ILCS 415/8c, 20 ILCS 415/8e, 20 ILCS 415/9(7) and 20 ILCS 415/9(14)], subsection (d) of Section 1-5 of the Illinois Administrative Procedure Act [5 ILCS 100/1-5(d)] and by Sections 4, 6, 15 and 21 of the Illinois Public Labor Relations Act [5 ILCS 315/4, 5 ILCS 315/6, 5 ILCS 315/15 and 5 ILCS 315/21].

SOURCE: Filed June 28, 1967; codified at 8 Ill. Reg. 1558; emergency amendment at 8 Ill. Reg. 1990, effective January 31, 1984, for a maximum of 150 days; amended at 8 Ill. Reg. 2440, effective February 15, 1984; emergency amendment at 8 Ill. Reg. 3348, effective March 5, 1984, for a maximum of 150 days; emergency amendment at 8 Ill. Reg. 4249, effective March 16, 1984, for a maximum of 150 days; emergency amendment at 8 Ill. Reg. 5704, effective April 16, 1984, for a maximum of 150 days; emergency amendment at 8 Ill. Reg. 7290, effective May 11, 1984, for a maximum of 150 days; amended at 8 Ill. Reg. 11299, effective June 25, 1984; emergency amendment at 8 Ill. Reg. 12616, effective July 1, 1984, for a maximum of 150 days; emergency amendment at 8 Ill. Reg. 15007, effective August 6, 1984, for a maximum of 150 days; amended at 8 Ill. Reg. 15367, effective August 13, 1984; emergency amendment at 8 Ill. Reg. 21310, effective October 10, 1984, for a maximum of 150 days; amended at 8 Ill. Reg. 21544, effective October 24, 1984; amended at 8 Ill. Reg. 22844, effective November 14, 1984; emergency amendment at 9 Ill. Reg. 1134, effective January 16, 1985, for a maximum of 150 days; amended at 9 Ill. Reg. 1320, effective January 23, 1985; amended at 9 Ill. Reg. 3681, effective March 12, 1985; emergency amendment at 9 Ill. Reg. 4163, effective March 15, 1985, for a maximum of 150 days; emergency amendment at 9 Ill. Reg. 9231, effective May 31, 1985, for a maximum of 150 days; amended at 9 Ill. Reg. 9420, effective June 7, 1985; amended at 9 Ill. Reg. 10663, effective July 1, 1985; emergency amendment at 9 Ill. Reg. 15043, effective September 24, 1985, for a maximum of 150 days; amended at 10 Ill. Reg. 3230, effective January 24, 1986; preemptory amendment at 10 Ill. Reg. 3325, effective January 22, 1986; emergency amendment at 10 Ill. Reg. 8904, effective May 13, 1986, for a maximum of 150 days; preemptory amendment at 10 Ill. Reg. 8928, effective May 13, 1986; emergency amendment at 10 Ill. Reg. 12090, effective June 30, 1986, for a maximum of 150 days; preemptory amendment at 10 Ill. Reg. 13675, effective July 31, 1986; preemptory amendment at 10 Ill. Reg. 14867, effective August 26, 1986; amended at 10 Ill. Reg. 15567, effective September 17, 1986; emergency amendment at 10 Ill. Reg. 17765, effective September 30, 1986, for a maximum of 150 days; preemptory amendment at 10 Ill. Reg. 19132, effective October 28, 1986; preemptory amendment at 10 Ill. Reg. 21097, effective December 9, 1986; amended at 11 Ill. Reg. 648, effective December 22, 1986; preemptory amendment at 11 Ill. Reg. 3363, effective February 3,

DEPARTMENT OF CENTRAL MANAGEMENT SERVICES

NOTICE OF PROPOSED AMENDMENTS

1987; preemptory amendment at 11 Ill. Reg. 4388, effective February 27, 1987; preemptory amendment at 11 Ill. Reg. 6291, effective March 23, 1987; amended at 11 Ill. Reg. 5901, effective March 24, 1987; emergency amendment at 11 Ill. Reg. 8787, effective April 15, 1987, for a maximum of 150 days; emergency amendment at 11 Ill. Reg. 11830, effective July 1, 1987, for a maximum of 150 days; preemptory amendment at 11 Ill. Reg. 13675, effective July 29, 1987; amended at 11 Ill. Reg. 14984, effective August 27, 1987; preemptory amendment at 11 Ill. Reg. 15273, effective September 1, 1987; preemptory amendment at 11 Ill. Reg. 17919, effective October 19, 1987; preemptory amendment at 11 Ill. Reg. 19812, effective November 19, 1987; emergency amendment at 11 Ill. Reg. 20664, effective December 4, 1987, for a maximum of 150 days; amended at 11 Ill. Reg. 20778, effective December 11, 1987; preemptory amendment at 12 Ill. Reg. 3811, effective January 27, 1988; preemptory amendment at 12 Ill. Reg. 5459, effective March 3, 1988; amended at 12 Ill. Reg. 6073, effective March 21, 1988; emergency amendment at 12 Ill. Reg. 7734, effective April 15, 1988, for a maximum of 150 days; preemptory amendment at 12 Ill. Reg. 7783, effective April 14, 1988; preemptory amendment at 12 Ill. Reg. 8135, effective April 22, 1988; preemptory amendment at 12 Ill. Reg. 9745, effective May 23, 1988; emergency amendment at 12 Ill. Reg. 11778, effective July 1, 1988, for a maximum of 150 days; emergency amendment at 12 Ill. Reg. 12895, effective July 18, 1988, for a maximum of 150 days; preemptory amendment at 12 Ill. Reg. 13306, effective July 27, 1988; corrected at 12 Ill. Reg. 13359; amended at 12 Ill. Reg. 14630, effective September 6, 1988; amended at 12 Ill. Reg. 20449, effective November 28, 1988; preemptory amendment at 12 Ill. Reg. 20584, effective November 28, 1988; preemptory amendment at 13 Ill. Reg. 8080, effective May 10, 1989; amended at 13 Ill. Reg. 8849, effective May 30, 1989; preemptory amendment at 13 Ill. Reg. 8970, effective May 26, 1989; emergency amendment at 13 Ill. Reg. 10967, effective June 20, 1989, for a maximum of 150 days; emergency amendment expired November 17, 1989; amended at 13 Ill. Reg. 11451, effective June 28, 1989; emergency amendment at 13 Ill. Reg. 11854, effective July 1, 1989, for a maximum of 150 days; corrected at 13 Ill. Reg. 12647; preemptory amendment at 13 Ill. Reg. 12887, effective July 24, 1989; amended at 13 Ill. Reg. 16950, effective October 20, 1989; amended at 13 Ill. Reg. 19221, effective December 12, 1989; amended at 14 Ill. Reg. 615, effective January 2, 1990; preemptory amendment at 14 Ill. Reg. 1627, effective January 11, 1990; amended at 14 Ill. Reg. 4455, effective March 12, 1990; preemptory amendment at 14 Ill. Reg. 7652, effective May 7, 1990; amended at 14 Ill. Reg. 10002, effective June 11, 1990; emergency amendment at 14 Ill. Reg. 11330, effective June 29, 1990, for a maximum of 150 days; amended at 14 Ill. Reg. 14361, effective August 24, 1990; emergency amendment at 14 Ill. Reg. 15570, effective September 11, 1990, for a maximum of 150 days; emergency amendment expired February 8, 1991; corrected at 14 Ill. Reg. 16092; preemptory amendment at 14 Ill. Reg. 17098, effective September 26, 1990; amended at 14 Ill. Reg. 17189, effective October 2, 1990; amended at 14 Ill. Reg. 17189, effective October 19, 1990; amended at 14 Ill. Reg. 18719, effective November 13, 1990; preemptory amendment at 14 Ill. Reg. 18854, effective November 13, 1990; preemptory

DEPARTMENT OF CENTRAL MANAGEMENT SERVICES

NOTICE OF PROPOSED AMENDMENTS

amendment at 15 Ill. Reg. 663, effective January 7, 1991; amended at 15 Ill. Reg. 3296, effective February 14, 1991; amended at 15 Ill. Reg. 4401, effective March 11, 1991; preemptory amendment at 15 Ill. Reg. 5100, effective March 20, 1991; preemptory amendment at 15 Ill. Reg. 5465, effective April 2, 1991; emergency amendment at 15 Ill. Reg. 10485, effective July 1, 1991, for a maximum of 150 days; amended at 15 Ill. Reg. 11080, effective July 19, 1991; amended at 15 Ill. Reg. 13080, effective August 21, 1991; amended at 15 Ill. Reg. 14210, effective September 23, 1991; emergency amendment at 16 Ill. Reg. 711, effective December 26, 1991, for a maximum of 150 days; amended at 16 Ill. Reg. 3450, effective February 20, 1992; preemptory amendment at 16 Ill. Reg. 5068, effective March 11, 1992; preemptory amendment at 16 Ill. Reg. 7056, effective April 20, 1992; emergency amendment at 16 Ill. Reg. 8239, effective May 19, 1992, for a maximum of 150 days; amended at 16 Ill. Reg. 8382, effective May 26, 1992; emergency amendment at 16 Ill. Reg. 13950, effective August 19, 1992, for a maximum of 150 days; emergency amendment at 16 Ill. Reg. 14452, effective September 4, 1992, for a maximum of 150 days; amended at 17 Ill. Reg. 238, effective December 23, 1992; preemptory amendment at 17 Ill. Reg. 498, effective December 18, 1992; amended at 17 Ill. Reg. 590, effective January 4, 1993; amended at 17 Ill. Reg. 1819, effective February 2, 1993; amended at 17 Ill. Reg. 6441, effective April 8, 1993; emergency amendment at 17 Ill. Reg. 12900, effective July 22, 1993, for a maximum of 150 days; amended at 17 Ill. Reg. 13409, effective July 29, 1993; emergency amendment at 17 Ill. Reg. 13789, effective August 9, 1993, for a maximum of 150 days; emergency amendment at 17 Ill. Reg. 14666, effective August 26, 1993, for a maximum of 150 days; amended at 17 Ill. Reg. 19103, effective October 25, 1993; emergency amendment at 17 Ill. Reg. 21858, effective December 1, 1993, for a maximum of 150 days; amended at 17 Ill. Reg. 22514, effective December 15, 1993; amended at 18 Ill. Reg. 227, effective December 17, 1993; amended at 18 Ill. Reg. 1107, effective January 18, 1994; amended at 18 Ill. Reg. 5146, effective March 21, 1994; preemptory amendment at 18 Ill. Reg. 9562, effective June 13, 1994; emergency amendment at 18 Ill. Reg. 11299, effective July 1, 1994, for a maximum of 150 days; preemptory amendment at 18 Ill. Reg. 13476, effective August 17, 1994; emergency amendment at 18 Ill. Reg. 14417, effective September 9, 1994, for a maximum of 150 days; amended at 18 Ill. Reg. 16545, effective October 31, 1994; preemptory amendment at 18 Ill. Reg. 16708, effective October 28, 1994; amended at 18 Ill. Reg. 17191, effective November 21, 1994; amended at 19 Ill. Reg. 1024, effective January 24, 1995; preemptory amendment at 19 Ill. Reg. 2481, effective February 17, 1995; preemptory amendment at 19 Ill. Reg. 3073, effective February 17, 1995; amended at 19 Ill. Reg. 3456, effective March 7, 1995; preemptory amendment at 19 Ill. Reg. 5145, effective March 14, 1995; amended at 19 Ill. Reg. 6452, effective May 2, 1995; preemptory amendment at 19 Ill. Reg. 6688, effective May 1, 1995; amended at 19 Ill. Reg. 7841, effective June 1, 1995; amended at 19 Ill. Reg. 8156, effective June 12, 1995; amended at 19 Ill. Reg. 9096, effective June 27, 1995; emergency amendment at 19 Ill. Reg. 11954, effective August 1, 1995, for a maximum of 150 days; preemptory amendment at 19 Ill. Reg. 13979, effective September 19, 1995; preemptory amendment at 19

DEPARTMENT OF CENTRAL MANAGEMENT SERVICES

NOTICE OF PROPOSED AMENDMENTS

Ill. Reg. 15103, effective October 12, 1995; amended at 19 Ill. Reg. 16160, effective November 28, 1995; amended at 20 Ill. Reg. 308, effective December 22, 1995; emergency amendment at 20 Ill. Reg. 4060, effective February 27, 1996, for a maximum of 150 days; preemptory amendment at 20 Ill. Reg. 6334, effective April 22, 1996; preemptory amendment at 20 Ill. Reg. 7434, effective May 14, 1996; amended at 20 Ill. Reg. 8301, effective June 11, 1996; amended at 20 Ill. Reg. 8657, effective June 20, 1996; amended at 20 Ill. Reg. 9006, effective June 26, 1996; amended at 20 Ill. Reg. 9925, effective July 10, 1996; emergency amendment at 20 Ill. Reg. 10213, effective July 15, 1996, for a maximum of 150 days; amended at 20 Ill. Reg. 10841, effective August 5, 1996; preemptory amendment at 20 Ill. Reg. 13408, effective September 24, 1996; amended at 20 Ill. Reg. 15018, effective November 7, 1996; preemptory amendment at 20 Ill. Reg. 15092, effective November 7, 1996; emergency amendment at 21 Ill. Reg. 1023, effective January 6, 1997, for a maximum of 150 days; amended at 21 Ill. Reg. 1629, effective January 22, 1997; amended at 21 Ill. Reg. 5144, effective April 15, 1997; amended at 21 Ill. Reg. 6444, effective May 15, 1997; amended at 21 Ill. Reg. 7118, effective June 3, 1997; emergency amendment at 21 Ill. Reg. 10061, effective July 21, 1997, for a maximum of 150 days; emergency amendment at 21 Ill. Reg. 12859, effective September 8, 1997, for a maximum of 150 days; preemptory amendment at 21 Ill. Reg. 14267, effective October 14, 1997; preemptory amendment at 21 Ill. Reg. 14589, effective October 15, 1997; preemptory amendment at 21 Ill. Reg. 15030, effective November 10, 1997; amended at 21 Ill. Reg. 16344, effective December 9, 1997; preemptory amendment at 21 Ill. Reg. 16465, effective December 4, 1997; preemptory amendment at 21 Ill. Reg. 17167, effective December 9, 1997; preemptory amendment at 22 Ill. Reg. 1593, effective December 22, 1997; amended at 22 Ill. Reg. 2580, effective January 14, 1998; preemptory amendment at 22 Ill. Reg. 4326, effective February 13, 1998; preemptory amendment at 22 Ill. Reg. 5108, effective February 26, 1998; preemptory amendment at 22 Ill. Reg. 5749, effective March 3, 1998; amended at 22 Ill. Reg. 6204, effective March 12, 1998; preemptory amendment at 22 Ill. Reg. 7053, effective April 1, 1998; preemptory amendment at 22 Ill. Reg. 7320, effective April 10, 1998; preemptory amendment at 22 Ill. Reg. 7692, effective April 20, 1998; emergency amendment at 22 Ill. Reg. 12607, effective July 2, 1998, for a maximum of 150 days; preemptory amendment at 22 Ill. Reg. 15489, effective August 7, 1998; amended at 22 Ill. Reg. 16158, effective August 31, 1998; preemptory amendment at 22 Ill. Reg. 19105, effective September 30, 1998; preemptory amendment at 22 Ill. Reg. 19943, effective October 27, 1998; preemptory amendment at 22 Ill. Reg. 20406, effective November 5, 1998; amended at 22 Ill. Reg. 20581, effective November 16, 1998; amended at 23 Ill. Reg. 664, effective January 1, 1999; preemptory amendment at 23 Ill. Reg. 730, effective December 29, 1998; emergency amendment at 23 Ill. Reg. 6533, effective May 10, 1999, for a maximum of 150 days; amended at 23 Ill. Reg. 7065, effective June 3, 1999; emergency amendment at 23 Ill. Reg. 8169, effective July 1, 1999, for a maximum of 150 days; amended at 23 Ill. Reg. 11020, effective August 26, 1999; amended at 23 Ill. Reg. 12429, effective September 21, 1999; preemptory amendment at 23 Ill. Reg. 12493, effective September 23, 1999; amended at 23 Ill.

DEPARTMENT OF CENTRAL MANAGEMENT SERVICES

NOTICE OF PROPOSED AMENDMENTS

Reg. 12604, effective September 24, 1999; amended at 23 Ill. Reg. 13053, effective September 27, 1999; preemptory amendment at 23 Ill. Reg. 13132, effective October 1, 1999; amended at 23 Ill. Reg. 13570, effective October 26, 1999; amended at 23 Ill. Reg. 14020, effective November 15, 1999; amended at 24 Ill. Reg. 1025, effective January 7, 2000; preemptory amendment at 24 Ill. Reg. 3399, effective February 3, 2000; amended at 24 Ill. Reg. 3537, effective February 18, 2000; amended at 24 Ill. Reg. 6874, effective April 21, 2000; amended at 24 Ill. Reg. 7956, effective May 23, 2000; emergency amendment at 24 Ill. Reg. 10328, effective July 1, 2000, for a maximum of 150 days; emergency expired November 27, 2000; preemptory amendment at 24 Ill. Reg. 10767, effective July 3, 2000; amended at 24 Ill. Reg. 13384, effective August 17, 2000; preemptory amendment at 24 Ill. Reg. 14460, effective September 14, 2000; preemptory amendment at 24 Ill. Reg. 16700, effective October 30, 2000; preemptory amendment at 24 Ill. Reg. 17600, effective November 16, 2000; amended at 24 Ill. Reg. 18058, effective December 4, 2000; preemptory amendment at 24 Ill. Reg. 18444, effective December 1, 2000; amended at 25 Ill. Reg. 811, effective January 4, 2001; amended at 25 Ill. Reg. 2389, effective January 22, 2001; amended at 25 Ill. Reg. 4552, effective March 14, 2001; preemptory amendment at 25 Ill. Reg. 5067, effective March 21, 2001; amended at 25 Ill. Reg. 5618, effective April 4, 2001; amended at 25 Ill. Reg. 6655, effective May 11, 2001; amended at 25 Ill. Reg. 7151, effective May 25, 2001; preemptory amendment at 25 Ill. Reg. 8009, effective June 14, 2001; emergency amendment at 25 Ill. Reg. 9336, effective July 3, 2001, for a maximum of 150 days; amended at 25 Ill. Reg. 9846, effective July 23, 2001; amended at 25 Ill. Reg. 12087, effective September 6, 2001; amended at 25 Ill. Reg. 15560, effective November 20, 2001; preemptory amendment at 25 Ill. Reg. 15671, effective November 15, 2001; amended at 25 Ill. Reg. 15974, effective November 28, 2001; emergency amendment at 26 Ill. Reg. 223, effective December 21, 2001, for a maximum of 150 days; amended at 26 Ill. Reg. 1143, effective January 17, 2002; amended at 26 Ill. Reg. 4127, effective March 5, 2002; preemptory amendment at 26 Ill. Reg. 4963, effective March 15, 2002; amended at 26 Ill. Reg. 6235, effective April 16, 2002; emergency amendment at 26 Ill. Reg. 7314, effective April 29, 2002, for a maximum of 150 days; amended at 26 Ill. Reg. 10425, effective July 1, 2002; emergency amendment at 26 Ill. Reg. 10952, effective July 1, 2002, for a maximum of 150 days; amended at 26 Ill. Reg. 13934, effective September 10, 2002; amended at 26 Ill. Reg. 14965, effective October 7, 2002; emergency amendment at 26 Ill. Reg. 16583, effective October 24, 2002, for a maximum of 150 days; emergency expired March 22, 2003; preemptory amendment at 26 Ill. Reg. 17280, effective November 18, 2002; amended at 26 Ill. Reg. 17374, effective November 25, 2002; amended at 26 Ill. Reg. 17987, effective December 9, 2002; amended at 27 Ill. Reg. 3261, effective February 11, 2003; expedited correction at 28 Ill. Reg. 6151, effective February 11, 2003; amended at 27 Ill. Reg. 8855, effective May 15, 2003; amended at 27 Ill. Reg. 9114, effective May 27, 2003; emergency amendment at 27 Ill. Reg. 10442, effective July 1, 2003, for a maximum of 150 days; emergency expired November 27, 2003; preemptory amendment at 27 Ill. Reg. 17433, effective November 7, 2003; amended at 27 Ill. Reg. 18560, effective December

DEPARTMENT OF CENTRAL MANAGEMENT SERVICES

NOTICE OF PROPOSED AMENDMENTS

1, 2003; preemptory amendment at 28 Ill. Reg. 1441, effective January 9, 2004; amended at 28 Ill. Reg. 2684, effective January 22, 2004; amended at 28 Ill. Reg. 6879, effective April 30, 2004; preemptory amendment at 28 Ill. Reg. 7323, effective May 10, 2004; amended at 28 Ill. Reg. 8842, effective June 11, 2004; preemptory amendment at 28 Ill. Reg. 9717, effective June 28, 2004; amended at 28 Ill. Reg. 12585, effective August 27, 2004; preemptory amendment at 28 Ill. Reg. 13011, effective September 8, 2004; preemptory amendment at 28 Ill. Reg. 13247, effective September 20, 2004; preemptory amendment at 28 Ill. Reg. 13656, effective September 27, 2004; emergency amendment at 28 Ill. Reg. 14174, effective October 15, 2004, for a maximum of 150 days; emergency expired March 13, 2005; preemptory amendment at 28 Ill. Reg. 14689, effective October 22, 2004; preemptory amendment at 28 Ill. Reg. 15336, effective November 15, 2004; preemptory amendment at 28 Ill. Reg. 16513, effective December 9, 2004; preemptory amendment at 29 Ill. Reg. 726, effective December 15, 2004; amended at 29 Ill. Reg. 1166, effective January 7, 2005; preemptory amendment at 29 Ill. Reg. 1385, effective January 4, 2005; preemptory amendment at 29 Ill. Reg. 1559, effective January 11, 2005; preemptory amendment at 29 Ill. Reg. 2050, effective January 19, 2005; preemptory amendment at 29 Ill. Reg. 4125, effective February 23, 2005; amended at 29 Ill. Reg. 5375, effective April 4, 2005; preemptory amendment at 29 Ill. Reg. 6105, effective April 14, 2005; preemptory amendment at 29 Ill. Reg. 7217, effective May 6, 2005; preemptory amendment at 29 Ill. Reg. 7840, effective May 10, 2005; amended at 29 Ill. Reg. 8110, effective May 23, 2005; preemptory amendment at 29 Ill. Reg. 8214, effective May 23, 2005; preemptory amendment at 29 Ill. Reg. 8418, effective June 1, 2005; amended at 29 Ill. Reg. 9319, effective July 1, 2005; preemptory amendment at 29 Ill. Reg. 12076, effective July 15, 2005; preemptory amendment at 29 Ill. Reg. 13265, effective August 11, 2005; amended at 29 Ill. Reg. 13540, effective August 22, 2005; preemptory amendment at 29 Ill. Reg. 14098, effective September 2, 2005; amended at 29 Ill. Reg. 14166, effective September 9, 2005; amended at 29 Ill. Reg. 19551, effective November 21, 2005; emergency amendment at 29 Ill. Reg. 20554, effective December 2, 2005, for a maximum of 150 days; preemptory amendment at 29 Ill. Reg. 20693, effective December 12, 2005; preemptory amendment at 30 Ill. Reg. 623, effective December 28, 2005; preemptory amendment at 30 Ill. Reg. 1382, effective January 13, 2006; amended at 30 Ill. Reg. 2289, effective February 6, 2006; preemptory amendment at 30 Ill. Reg. 4157, effective February 22, 2006; preemptory amendment at 30 Ill. Reg. 5687, effective March 7, 2006; preemptory amendment at 30 Ill. Reg. 6409, effective March 30, 2006; amended at 30 Ill. Reg. 7857, effective April 17, 2006; amended at 30 Ill. Reg. 9438, effective May 15, 2006; preemptory amendment at 30 Ill. Reg. 10153, effective May 18, 2006; preemptory amendment at 30 Ill. Reg. 10508, effective June 1, 2006; amended at 30 Ill. Reg. 11336, effective July 1, 2006; emergency amendment at 30 Ill. Reg. 12340, effective July 1, 2006, for a maximum of 150 days; preemptory amendment at 30 Ill. Reg. 12418, effective July 1, 2006; amended at 30 Ill. Reg. 12761, effective July 17, 2006; preemptory amendment at 30 Ill. Reg. 13547, effective August 1, 2006; preemptory amendment at 30 Ill. Reg. 15059, effective September 5, 2006; preemptory amendment at 30 Ill. Reg. 16439,

DEPARTMENT OF CENTRAL MANAGEMENT SERVICES

NOTICE OF PROPOSED AMENDMENTS

effective September 27, 2006; emergency amendment at 30 Ill. Reg. 16626, effective October 3, 2006, for a maximum of 150 days; preemptory amendment at 30 Ill. Reg. 17603, effective October 20, 2006; amended at 30 Ill. Reg. 18610, effective November 20, 2006; preemptory amendment at 30 Ill. Reg. 18823, effective November 21, 2006; preemptory amendment at 31 Ill. Reg. 230, effective December 20, 2006; emergency amendment at 31 Ill. Reg. 1483, effective January 1, 2007, for a maximum of 150 days; preemptory amendment at 31 Ill. Reg. 2485, effective January 17, 2007; preemptory amendment at 31 Ill. Reg. 4445, effective February 28, 2007; amended at 31 Ill. Reg. 4982, effective March 15, 2007; preemptory amendment at 31 Ill. Reg. 7338, effective May 3, 2007; amended at 31 Ill. Reg. 8901, effective July 1, 2007; emergency amendment at 31 Ill. Reg. 10056, effective July 1, 2007, for a maximum of 150 days; preemptory amendment at 31 Ill. Reg. 10496, effective July 6, 2007; preemptory amendment at 31 Ill. Reg. 12335, effective August 9, 2007; emergency amendment at 31 Ill. Reg. 12608, effective August 16, 2007, for a maximum of 150 days; emergency amendment at 31 Ill. Reg. 13220, effective August 30, 2007, for a maximum of 150 days; preemptory amendment at 31 Ill. Reg. 13357, effective August 29, 2007; amended at 31 Ill. Reg. 13981, effective September 21, 2007; preemptory amendment at 31 Ill. Reg. 14331, effective October 1, 2007; amended at 31 Ill. Reg. 16094, effective November 20, 2007; amended at 31 Ill. Reg. 16792, effective December 13, 2007; preemptory amendment at 32 Ill. Reg. 598, effective December 27, 2007; amended at 32 Ill. Reg. 1082, effective January 11, 2008; preemptory amendment at 32 Ill. Reg. 3095, effective February 13, 2008; preemptory amendment at 32 Ill. Reg. 6097, effective March 25, 2008; preemptory amendment at 32 Ill. Reg. 7154, effective April 17, 2008; expedited correction at 32 Ill. Reg. 9747, effective April 17, 2008; preemptory amendment at 32 Ill. Reg. 9360, effective June 13, 2008; amended at 32 Ill. Reg. 9881, effective July 1, 2008; preemptory amendment at 32 Ill. Reg. 12065, effective July 9, 2008; preemptory amendment at 32 Ill. Reg. 13861, effective August 8, 2008; preemptory amendment at 32 Ill. Reg. 16591, effective September 24, 2008; preemptory amendment at 32 Ill. Reg. 16872, effective October 3, 2008; preemptory amendment at 32 Ill. Reg. 18324, effective November 14, 2008; preemptory amendment at 33 Ill. Reg. 98, effective December 19, 2008; amended at 33 Ill. Reg. 2148, effective January 26, 2009; preemptory amendment at 33 Ill. Reg. 3530, effective February 6, 2009; preemptory amendment at 33 Ill. Reg. 4202, effective February 26, 2009; preemptory amendment at 33 Ill. Reg. 5501, effective March 25, 2009; preemptory amendment at 33 Ill. Reg. 6354, effective April 15, 2009; preemptory amendment at 33 Ill. Reg. 6724, effective May 1, 2009; preemptory amendment at 33 Ill. Reg. 9138, effective June 12, 2009; emergency amendment at 33 Ill. Reg. 9432, effective July 1, 2009, for a maximum of 150 days; amended at 33 Ill. Reg. 10211, effective July 1, 2009; preemptory amendment at 33 Ill. Reg. 10823, effective July 2, 2009; preemptory amendment at 33 Ill. Reg. 11082, effective July 10, 2009; preemptory amendment at 33 Ill. Reg. 11698, effective July 23, 2009; preemptory amendment at 33 Ill. Reg. 11895, effective July 31, 2009; preemptory amendment at 33 Ill. Reg. 12872, effective September 3, 2009; amended at 33 Ill. Reg. 14944, effective October 26, 2009; preemptory

DEPARTMENT OF CENTRAL MANAGEMENT SERVICES

NOTICE OF PROPOSED AMENDMENTS

amendment at 33 Ill. Reg. 16598, effective November 13, 2009; preemptory amendment at 34 Ill. Reg. 305, effective December 18, 2009; emergency amendment at 34 Ill. Reg. 957, effective January 1, 2010, for a maximum of 150 days; preemptory amendment at 34 Ill. Reg. 1425, effective January 5, 2010; preemptory amendment at 34 Ill. Reg. 3684, effective March 5, 2010; preemptory amendment at 34 Ill. Reg. 5776, effective April 2, 2010; preemptory amendment at 34 Ill. Reg. 6214, effective April 16, 2010; amended at 34 Ill. Reg. 6583, effective April 30, 2010; preemptory amendment at 34 Ill. Reg. 7528, effective May 14, 2010; amended at 34 Ill. Reg. 7645, effective May 24, 2010; preemptory amendment at 34 Ill. Reg. 7947, effective May 26, 2010; preemptory amendment at 34 Ill. Reg. 8633, effective June 18, 2010; amended at 34 Ill. Reg. 9759, effective July 1, 2010; preemptory amendment at 34 Ill. Reg. 10536, effective July 9, 2010; preemptory amendment at 34 Ill. Reg. 11864, effective July 30, 2010; emergency amendment at 34 Ill. Reg. 12240, effective August 9, 2010, for a maximum of 150 days; preemptory amendment at 34 Ill. Reg. 13204, effective August 26, 2010; preemptory amendment at 34 Ill. Reg. 13657, effective September 8, 2010; preemptory amendment at 34 Ill. Reg. 15897, effective September 30, 2010; preemptory amendment at 34 Ill. Reg. 18912, effective November 15, 2010; preemptory amendment at 34 Ill. Reg. 19582, effective December 3, 2010; amended at 35 Ill. Reg. 765, effective December 30, 2010; emergency amendment at 35 Ill. Reg. 1092, effective January 1, 2011, for a maximum of 150 days; preemptory amendment at 35 Ill. Reg. 2465, effective January 19, 2011; preemptory amendment at 35 Ill. Reg. 3577, effective February 10, 2011; emergency amendment at 35 Ill. Reg. 4412, effective February 23, 2011, for a maximum of 150 days; preemptory amendment at 35 Ill. Reg. 4803, effective March 11, 2011; emergency amendment at 35 Ill. Reg. 5633, effective March 15, 2011, for a maximum of 150 days; preemptory amendment at 35 Ill. Reg. 5677, effective March 18, 2011; amended at 35 Ill. Reg. 8419, effective May 23, 2011; amended at 35 Ill. Reg. 11245, effective June 28, 2011; emergency amendment at 35 Ill. Reg. 11657, effective July 1, 2011, for a maximum of 150 days; emergency expired November 27, 2011; preemptory amendment at 35 Ill. Reg. 12119, effective June 29, 2011; preemptory amendment at 35 Ill. Reg. 13966, effective July 29, 2011; preemptory amendment at 35 Ill. Reg. 15178, effective August 29, 2011; emergency amendment at 35 Ill. Reg. 15605, effective September 16, 2011, for a maximum of 150 days; preemptory amendment at 35 Ill. Reg. 15640, effective September 15, 2011; preemptory amendment at 35 Ill. Reg. 19707, effective November 23, 2011; amended at 35 Ill. Reg. 20144, effective December 6, 2011; amended at 36 Ill. Reg. 153, effective December 22, 2011; preemptory amendment at 36 Ill. Reg. 564, effective December 29, 2011; preemptory amendment at 36 Ill. Reg. 3957, effective February 24, 2012; preemptory amendment at 36 Ill. Reg. 4158, effective March 5, 2012; preemptory amendment at 36 Ill. Reg. 4437, effective March 9, 2012; amended at 36 Ill. Reg. 4707, effective March 19, 2012; amended at 36 Ill. Reg. 8460, effective May 24, 2012; preemptory amendment at 36 Ill. Reg. 10518, effective June 27, 2012; emergency amendment at 36 Ill. Reg. 11222, effective July 1, 2012, for a maximum of 150 days; preemptory amendment at 36 Ill. Reg. 13680, effective August 15, 2012; preemptory amendment at 36 Ill. Reg. 13973,

DEPARTMENT OF CENTRAL MANAGEMENT SERVICES

NOTICE OF PROPOSED AMENDMENTS

effective August 22, 2012; preemptory amendment at 36 Ill. Reg. 15498, effective October 16, 2012; amended at 36 Ill. Reg. 16213, effective November 1, 2012; preemptory amendment at 36 Ill. Reg. 17138, effective November 20, 2012; preemptory amendment at 37 Ill. Reg. 3408, effective March 7, 2013; amended at 37 Ill. Reg. 4750, effective April 1, 2013; preemptory amendment at 37 Ill. Reg. 5925, effective April 18, 2013; preemptory amendment at 37 Ill. Reg. 9563, effective June 19, 2013; amended at 37 Ill. Reg. 9939, effective July 1, 2013; emergency amendment at 37 Ill. Reg. 11395, effective July 1, 2013, for a maximum of 150 days; preemptory amendment at 37 Ill. Reg. 11524, effective July 3, 2013; preemptory amendment at 37 Ill. Reg. 12588, effective July 19, 2013; preemptory amendment at 37 Ill. Reg. 13762, effective August 8, 2013; preemptory amendment at 37 Ill. Reg. 14219, effective August 23, 2013; amended at 37 Ill. Reg. 16925, effective October 8, 2013; preemptory amendment at 37 Ill. Reg. 17164, effective October 18, 2013; preemptory amendment at 37 Ill. Reg. 20410, effective December 6, 2013; preemptory amendment at 38 Ill. Reg. 2974, effective January 9, 2014; amended at 38 Ill. Reg. 5250, effective February 4, 2014; preemptory amendment at 38 Ill. Reg. 6725, effective March 6, 2014; emergency amendment at 38 Ill. Reg. 9080, effective April 11, 2014, for a maximum of 150 days; preemptory amendment at 38 Ill. Reg. 9136, effective April 11, 2014; amended at 38 Ill. Reg. 9207, effective April 21, 2014; preemptory amendment at 38 Ill. Reg. 13416, effective June 11, 2014; amended at 38 Ill. Reg. 14818, effective July 1, 2014; preemptory amendment at 38 Ill. Reg. 15739, effective July 2, 2014; preemptory amendment at 38 Ill. Reg. 17481, effective July 29, 2014; amended at 38 Ill. Reg. 17556, effective August 6, 2014; preemptory amendment at 38 Ill. Reg. 18791, effective August 26, 2014; preemptory amendment at 38 Ill. Reg. 19806, effective September 26, 2014; amended at 38 Ill. Reg. 20695, effective October 14, 2014; amended at 38 Ill. Reg. 24005, effective December 9, 2014; preemptory amendment at 39 Ill. Reg. 728, effective December 23, 2014; emergency amendment at 39 Ill. Reg. 708, effective December 26, 2014, for a maximum of 150 days; preemptory amendment at 39 Ill. Reg. 6964, effective April 29, 2015; amended at 39 Ill. Reg. 7878, effective May 22, 2015; amended at 39 Ill. Reg. 11220, effective July 28, 2015; preemptory amendment at 39 Ill. Reg. 12004, effective August 13, 2015; preemptory amendment at 39 Ill. Reg. 15807, effective November 25, 2015; amended at 40 Ill. Reg. 5893, effective March 28, 2016; preemptory amendment at 40 Ill. Reg. 8462, effective June 1, 2016; preemptory amendment at 40 Ill. Reg. 9658, effective June 30, 2016; amended at 40 Ill. Reg. 9356, effective July 1, 2016; preemptory amendment at 40 Ill. Reg. 11207, effective August 5, 2016; preemptory amendment at 41 Ill. Reg. 1210, effective January 19, 2017; amended at 41 Ill. Reg. 1695, effective January 25, 2017; preemptory amendment at 41 Ill. Reg. 2078, effective February 2, 2017; amended at 41 Ill. Reg. 3191, effective March 6, 2017; amended at 41 Ill. Reg. 4615, effective April 24, 2017; preemptory amendment at 41 Ill. Reg. 5822, effective May 15, 2017; preemptory amendment at 41 Ill. Reg. 6695, effective May 24, 2017; preemptory amendment at 41 Ill. Reg. 7227, effective June 9, 2017; amended at 41 Ill. Reg. 8314, effective July 1, 2017; preemptory amendment at 41 Ill. Reg. 10974, effective August 10, 2017; preemptory amendment at 41 Ill. Reg. 11447,

DEPARTMENT OF CENTRAL MANAGEMENT SERVICES

NOTICE OF PROPOSED AMENDMENTS

effective August 25, 2017; preemptory amendment at 41 Ill. Reg. 12179, effective September 13, 2017; preemptory amendment at 41 Ill. Reg. 15837, effective December 12, 2017; amended at 42 Ill. Reg. 712, effective December 28, 2017; amended at 42 Ill. Reg. 5357, effective March 9, 2018; preemptory amendment at 42 Ill. Reg. 8967, effective May 16, 2018; amended at 42 Ill. Reg. 13464, effective July 1, 2018; amended at 42 Ill. Reg. 16651, effective September 4, 2018; preemptory amendment at 43 Ill. Reg. 3999, effective March 15, 2019; amended at 43 Ill. Reg. 8746, effective July 31, 2019; preemptory amendment at 43 Ill. Reg. 9886, effective August 21, 2019; preemptory amendment at 43 Ill. Reg. 10811, effective September 20, 2019; preemptory amendment at 43 Ill. Reg. 11734, effective September 27, 2019; preemptory amendment at 43 Ill. Reg. 12119, effective October 8, 2019; preemptory amendment at 43 Ill. Reg. 13031, effective October 25, 2019; emergency amendment at 43 Ill. Reg. 14216, effective November 22, 2019, for a maximum of 150 days; amended at 44 Ill. Reg. 1819, effective January 1, 2020; preemptory amendment at 44 Ill. Reg. 2380, effective January 15, 2020; preemptory amendment at 44 Ill. Reg. 2588, effective January 17, 2020; preemptory amendment at 44 Ill. Reg. 2985, effective January 31, 2020; preemptory amendment at 44 Ill. Reg. 5497, effective March 13, 2020; amended at 44 Ill. Reg. 6859, effective April 16, 2020; preemptory amendment at 44 Ill. Reg. 8083, effective April 22, 2020; preemptory amendment at 44 Ill. Reg. 10232, effective May 28, 2020; amended at 44 Ill. Reg. 12146, effective July 13, 2020; preemptory amendment at 44 Ill. Reg. 12957, effective July 16, 2020; preemptory amendment at 44 Ill. Reg. 16337, effective September 17, 2020; preemptory amendment at 45 Ill. Reg. 503, effective December 18, 2020; preemptory amendment at 45 Ill. Reg. 1377, effective January 15, 2021; amended at 45 Ill. Reg. 1478, effective January 19, 2021; amended at 45 Ill. Reg. 4095, effective March 12, 2021; preemptory amendment at 45 Ill. Reg. 5675, effective April 16, 2021; preemptory amendment at 45 Ill. Reg. 7171, effective May 28, 2021; amended at 45 Ill. Reg. 8651, effective July 1, 2021; emergency amendment at 45 Ill. Reg. 9128, effective July 1, 2021, for a maximum of 150 days; amended at 45 Ill. Reg. 13669, effective October 18, 2021; preemptory amendment at 46 Ill. Reg. 1388, effective December 30, 2021; amended at 46 Ill. Reg. 4852, effective March 4, 2022; preemptory amendment at 46 Ill. Reg. 7924, effective April 28, 2022; preemptory amendment at 46 Ill. Reg. 8414, effective May 3, 2022; preemptory amendment at 46 Ill. Reg. 10967, effective June 7, 2022; amended at 46 Ill. Reg. 11713, effective July 1, 2022; expedited correction at 46 Ill. Reg. 20400, effective July 1, 2022; preemptory amendment at 46 Ill. Reg. 14097, effective July 22, 2022; preemptory amendment at 46 Ill. Reg. 15838, effective August 31, 2022; preemptory amendment at 47 Ill. Reg. 576, effective December 29, 2022; amended at 47 Ill. Reg. 722, effective January 4, 2023; preemptory amendment at 47 Ill. Reg. 3844, effective March 3, 2023; preemptory amendment at 47 Ill. Reg. 6347, effective April 19, 2023; preemptory amendment at 47 Ill. Reg. 8930, effective June 7, 2023; amended at 47 Ill. Reg. 10482, effective July 1, 2023; amended at 47 Ill. Reg. 12738, effective August 14, 2023; preemptory amendment at 47 Ill. Reg. 15712, effective October 18, 2023; amended at 48 Ill. Reg. _____, effective _____.

DEPARTMENT OF CENTRAL MANAGEMENT SERVICES

NOTICE OF PROPOSED AMENDMENTS

SUBPART A: NARRATIVE

Section 310.10 Pay Plan

- a) Establishment of Plan. The Director of CMS shall prepare and maintain a Pay Plan for all employees subject to the Personnel Code in accordance with the applicable provisions of the Code.
- b) Provisions of the Pay Plan. The Pay Plan shall provide for uniform and equitable starting rates of pay, the time and manner in which subsequent changes of salary may be made, the rate each employee is to be paid, and for rates that are fair and reasonable compensation for the type of employment and services rendered. The Pay Plan may also include other provisions not inconsistent with law to assist in the administration of the good personnel practices for the State of Illinois.
- c) Approval of Pay Plan. The Pay Plan and amendments thereto shall be prepared by the Director after consultation with the Agency Heads. After preparing the Pay Plan or any amendments, the Director shall make the Pay Plan publicly available on the CMS website, or the equivalent.

(Source: Added at 48 Ill. Reg. _____, effective _____)

Section 310.20 Policy and Responsibilities

- a) It is the policy of the State of Illinois to provide fair and reasonable compensation to employees for service rendered.
- b) The policy and procedures expressed herein are controlling in matters of employee pay administration. It shall be the responsibility of each Agency Head~~agency head~~:
 - 1) To submit promptly all proper and required personnel actions with justifications or other notices of changes affecting employee pay or pay status.
 - 2) To cause, within the Agency Head's~~agency head's~~ agency, full compliance with all the provisions of this Part.

DEPARTMENT OF CENTRAL MANAGEMENT SERVICES

NOTICE OF PROPOSED AMENDMENTS

(Source: Amended at 48 Ill. Reg. _____, effective _____)

Section 310.30 Jurisdiction

All positions of employment in the service of the State of Illinois shall be subject to the [Pay Plan](#) ~~provisions of this Part~~ unless specifically excluded under Section 4(c) (General Exemptions) or Section 4(d) (Partial Exemptions), when the partial exemption is from Jurisdiction A [20 ILCS415/4(a)(1)], of the Personnel Code [20 ILCS 415/4(c) or (d)] or other pertinent legislation. Those positions to which jurisdiction of the Personnel Code has been or may be later extended shall also be subject to the provisions of [the Pay Plan](#) ~~this Part~~.

(Source: Amended at 48 Ill. Reg. _____, effective _____)

Section 310.47 In-Hire Rate [\(Repealed\)](#)

- a) ~~Use—No employee in a position in which the position and/or the employee meet the criteria of an in-hire rate receives less than the in-hire rate. The in-hire rate is used when a candidate only meets the minimum requirements of the class specification upon entry to State service (Section 310.100(b)(1), 310.490(b)(1) or 310.495(b)(1)), when an employee moves to a vacant position (Section 310.45) or when an MS salary range is assigned to a Trainee Program (Section 310.415(b)).~~
- b) ~~Request—~~
- 1) ~~Agency Head Request for Other Than a Merit Compensation System-only Trainee Program—An agency head may request in writing that the Director approve or negotiate an in-hire rate. The in-hire rate is a Step or dollar amount depending on whether the classification title is assigned to a negotiated full scale rate, negotiated pay grade, merit compensation salary range or broad-band salary range. The in-hire rate may be for the classification title or limited within the classification title to the agency, facilities, counties or other criteria. The supporting justifications for the requested in-hire rate and the limitations are included in the agency request. An effective date may be included in the request.~~
 - 2) ~~Agency Head Request for a Merit Compensation System-only Trainee Program—The Department determined in-hire rates for existing trainee programs assigned only MS salary ranges to be used by agencies as the anticipated starting salaries. The in-hire rates are tied to the targeted title~~

DEPARTMENT OF CENTRAL MANAGEMENT SERVICES

NOTICE OF PROPOSED AMENDMENTS

~~and in one case the county in which the trainee position is located. Some targeted titles have been determined to be inappropriate for some trainee titles. If an agency is unable to locate an in-hire rate for its trainee program's targeted title, the targeted title is inappropriate. Agencies using inappropriate targeted titles shall allow employees in the trainee titles targeting the inappropriate targeted titles to finish their training and be promoted if successful. Then, the agency shall not use the inappropriate targeted title again for that trainee program. Questions about the best titles to use for training shall be addressed by CMS. When an agency submits for approval the establishment of a new or a targeted title revision for an existing Trainee or Apprenticeship Program form (CMS-705), the agency head shall request in writing that the Director approve an in-hire rate. The in-hire rate is a dollar amount within the merit compensation salary range assigned to the trainee title. The in-hire rate may be for the trainee title limited for the targeted title and the agency, facilities, counties or other criteria. The supporting justifications for the requested in-hire rate and the limitations shall be included in the agency request. An effective date may be included in the request.~~

- e) ~~Review—The Director shall review the supporting justifications, the turnover rate, the length of vacancies, the currently filled positions for the classification title, and the market starting rates for similar classes, and consult with other agencies using the classification title. Other factors may be included in the review and negotiation of negotiated in-hire rates.~~
- d) ~~Approval or Negotiated—~~
 - 1) ~~Approval—The Director indicates in writing the approved in-hire rate and effective date, which is either the date requested by the agency or the beginning of the next pay period after the approval.~~
 - 2) ~~Negotiated—The Director and the bargaining unit representative indicate in writing the in-hire rates and effective date, which is either the date indicated in the agreement, the date of the agreement's signature or the beginning of the next pay period after the signatures are secured on the agreement.~~
- e) ~~Implementation—In the classification title or within the limitations of the classification title and when the in-hire rate is above the normal minimum of the~~

DEPARTMENT OF CENTRAL MANAGEMENT SERVICES

NOTICE OF PROPOSED AMENDMENTS

~~assigned salary range or pay grade, an employee paid below the in-hire rate receives the in-hire rate on the approved effective date. The in-hire rate remains in effect for any employee entering the title or the limits within the title until the title is abolished or an agency request to rescind the in-hire rate is approved by the Director or negotiated by the Director and the bargaining unit representative.~~

f) ~~Approved or Negotiated In-Hire Rates—~~1) ~~Assigned to a Classification—~~A) ~~Approved and Assigned to a Pay Grade or Salary Range—~~

Title	Pay Grade or Salary Range	Effective Date	In-Hire Rate
Correctional Officer	RC-006-09	January 1, 2008	Step 1
Correctional Officer Trainee	RC-006-07	January 1, 2008	Step 1
Environmental Engineer I	RC-063-15	January 1, 2008	Step 2
Environmental Protection Engineer I	RC-063-15	January 1, 2008	Step 5
Environmental Protection Engineer II	RC-063-17	January 1, 2008	Step 4

B) ~~Negotiated and Assigned to a Full Scale Rate—The rates are located in Appendix A Table A for bargaining unit RC-104, in Appendix A Table D for bargaining unit HR-001, in Appendix A Table E for bargaining unit RC-020, in Appendix A Table F for RC-019 and in Appendix A Table G for bargaining unit RC-045.~~

Title	Bargaining Unit	Effective Date	In-Hire Rate
Auto & Body Repairer	RC-045	July 1, 2013	75%
Automotive Attendant I	RC-045	July 1, 2013	75%
Automotive Attendant II	RC-045	July 1, 2013	75%
Automotive Mechanic	RC-045	July 1, 2013	75%
Automotive Parts Warehouse Specialist	RC-045	July 1, 2013	75%
Automotive Parts Warehouse	RC-045	July 1, 2013	75%
Bridge Mechanic	RC-019	July 8, 2013	75%
Bridge Mechanic	RC-020	June 26, 2013	75%

DEPARTMENT OF CENTRAL MANAGEMENT SERVICES

NOTICE OF PROPOSED AMENDMENTS

Bridge Tender	RC-019	July 8, 2013	75%
Bridge Tender	RC-020	June 26, 2013	75%
Building Services Worker	HR-001	July 24, 2013	75%
Conservation Police Lieutenant	RC-104	July 31, 2019	*
Conservation Police Sergeant	RC-104	July 31, 2019	*
Deck Hand	RC-019	July 8, 2013	75%
Elevator Operator	HR-001	July 24, 2013	75%
Ferry Operator I	RC-019	July 8, 2013	75%
Ferry Operator II	RC-019	July 8, 2013	75%
Grounds Supervisor	HR-001	July 24, 2013	75%
Heavy Construction Equipment Operator	HR-001	July 24, 2013	75%
Heavy Construction Equipment Operator	RC-020	June 26, 2013	75%
Highway Maintainer	HR-001	November 1, 2009	75%
Highway Maintainer	RC-019	July 8, 2013	75%
Highway Maintainer	RC-020	June 26, 2013	75%
Highway Maintenance Lead Worker	HR-001	July 24, 2013	75%
Highway Maintenance Lead Worker	RC-019	July 8, 2013	75%
Highway Maintenance Lead Worker	RC-020	June 26, 2013	75%
Highway Maintenance Lead Worker (Lead Lead Worker)	RC-019	July 8, 2013	75%
Highway Maintenance Lead Worker (Lead Lead Worker)	RC-020	June 26, 2013	75%
Janitor I (Including Office of Administration)	RC-019	July 8, 2013	75%
Janitor II (Including Office of Administration)	RC-019	July 8, 2013	75%
Labor Maintenance Lead Worker	RC-019	July 8, 2013	75%
Labor Maintenance Lead Worker	RC-020	June 26, 2013	75%
Laborer (Maintenance)	HR-001	July 24, 2013	75%
Laborer (Maintenance)	RC-019	July 8, 2013	75%
Laborer (Maintenance)	RC-020	June 26, 2013	75%

DEPARTMENT OF CENTRAL MANAGEMENT SERVICES

NOTICE OF PROPOSED AMENDMENTS

Maintenance Equipment Operator	HR-001	July 24, 2013	75%
Maintenance Equipment Operator	RC-019	July 8, 2013	75%
Maintenance Equipment Operator	RC-020	June 26, 2013	75%
Maintenance Worker	HR-001	July 24, 2013	75%
Maintenance Worker	RC-019	July 8, 2013	75%
Maintenance Worker	RC-020	June 26, 2013	75%
Power Shovel Operator (Maintenance)	HR-001	July 24, 2013	75%
Power Shovel Operator (Maintenance)	RC-019	July 8, 2013	75%
Power Shovel Operator (Maintenance)	RC-020	June 26, 2013	75%
Security Guard I	RC-019	July 8, 2013	75%
Security Guard II	RC-019	July 8, 2013	75%
Silk Screen Operator	RC-019	July 8, 2013	75%
Silk Screen Operator	RC-020	June 26, 2013	75%
Small Engine Mechanic	RC-045	July 1, 2013	75%
Storekeeper I**	RC-045	July 1, 2013	75%
Storekeeper II**	RC-045	July 1, 2013	75%

~~* New bargaining unit members, regardless of their current rank, shall be hired at 33% of the differential between a Conservation Police Officer II and the new member's new rank at the appropriate longevity level.~~

~~** Storekeeper I & Storekeeper II serving as Automotive Parts Warehouse in Cook County.~~

~~2) Based on the Position's Work Location or Employee's Credential or Residency—~~

Title	Pay Grade or Salary Range	Location or Residency	Credential	Effective Date	In-Hire Rate
------------------	--------------------------------------	----------------------------------	-----------------------	---------------------------	-------------------------

DEPARTMENT OF CENTRAL MANAGEMENT SERVICES

NOTICE OF PROPOSED AMENDMENTS

Civil Engineer Trainee	NR-916	None identified	Bachelor's degree in accredited civil engineering program	January 1, 2008	Add to minimum monthly rate \$40/quarter work experience up to 8
Civil Engineer Trainee	NR-916	None identified	Passed Engineering Intern exam	January 1, 2008	Add to minimum monthly rate \$60/month
Civil Engineer Trainee	NR-916	None identified	Job-Related Master's degree	January 1, 2012	Add to minimum monthly rate \$40/month for each year of full-time graduate study as a substitute for job-related experience up to two years
Engineering Technician-I	NR-916	None identified	Completed 2 years of college in civil engineering or job-related technical/science curriculum (60 semester /90 quarter hours credit)	January 1, 2012	\$2,845

DEPARTMENT OF CENTRAL MANAGEMENT SERVICES

NOTICE OF PROPOSED AMENDMENTS

Engineering Technician-I	NR-916	None identified	Completed 3 years of college in areas other than civil engineering or job related technical/science curriculum (90 semester/135 quarter hours credit)	January 1, 2012	\$2,730
Engineering Technician-I	NR-916	None identified	Associate Degree from an accredited 2-year civil engineering technology program	January 1, 2012	\$2,975
Engineering Technician-I	NR-916	None identified	Completed 3 years of college courses in civil engineering or job related technical/science curriculum (90 semester/135 quarter hours credit)	January 1, 2012	\$2,975

DEPARTMENT OF CENTRAL MANAGEMENT SERVICES

NOTICE OF PROPOSED AMENDMENTS

Engineering Technician-I	NR-916	None-identified	Completed 4 years of college courses in areas other than civil engineering or job-related technical/ science curriculum (120 semester /180 quarter hours credit)	January 1, 2012	\$2,845
Engineering Technician-I	NR-916	None-identified	Completed 4 years of college in civil engineering or job-related technical/ science curriculum (120 semester/180 quarter hours credit includes appointees from unaccredited engineering programs and those who have not yet obtained a degree)	January 1, 2012	\$3,095

DEPARTMENT OF CENTRAL MANAGEMENT SERVICES

NOTICE OF PROPOSED AMENDMENTS

Engineering Technician I and II	NR-916	None identified	Bachelor of Science Degree from an accredited 4-year program in civil engineering technology, industrial technology, and construction technology	January 1, 2012	\$3,510
Forensic Scientist Trainee	RC-062-15	None identified	Meets minimum class requirements or completed Forensic Science Residency Program at the U of I- Chicago	January 1, 2008	Step 1
Information Services Intern	RC-063-15	Work outside Cook County	Computer Science degree at 4-year college	January 1, 2008	Step 4
Information Services Intern	RC-063-15	Work in Cook County	Computer Science degree at 4-year college	January 1, 2008	Step 6
Information Services Intern	RC-063-15	Work outside Cook County	Computer Science degree at 2-year technical school	January 1, 2008	Step 2

DEPARTMENT OF CENTRAL MANAGEMENT SERVICES

NOTICE OF PROPOSED AMENDMENTS

Information Services Intern	RC-063-15	Work in Cook County	Computer Science degree at 2-year technical school	January 1, 2008	Step-4
Information Services Intern	RC-063-15	Work in Cook County	Non-Computer Science degree at 4-year college	January 1, 2008	Step-3
Information Services Specialist-I	RC-063-17	Work in Cook County	None identified beyond class requirements	January 1, 2008	Step-2
Juvenile Justice Specialist	RC-006-14	None identified	Master's degree	September 1, 2008	Step-2
Juvenile Justice Specialist Intern	RC-006-14	None identified	Master's degree	September 1, 2008	Step-2
Meat & Poultry Inspector Trainee	RC-029	Work in Regions 1 and 6	None identified beyond class requirements	May 15, 2014	Step-1
Physician Specialist, Option C	RC-063-MD-C	Work in Alton, Chester, Choate, Ludeman, McFarland, and Murray facilities	None identified beyond class requirements	May 1, 2018	Step-5
Physician Specialist, Option D	RC-063-MD-D	Work in Alton, Chester, Choate, Ludeman, McFarland, and Murray facilities	None identified beyond class requirements	May 1, 2018	Step-5
Telecommunicator	RC-014-12	Work in District 2	None identified	January 1, 2008	Step-2

DEPARTMENT OF CENTRAL MANAGEMENT SERVICES

NOTICE OF PROPOSED AMENDMENTS

			beyond-class requirements		
Telecommunicator Trainee	RC-014-10	Work in Kane County	None identified beyond-class requirements	January 1, 2008	Step 3
Telecommunicator Trainee	RC-014-10	Work in Cook County	None identified beyond-class requirements	January 1, 2008	Step 7

(Source: Repealed at 48 Ill. Reg. _____, effective _____)

Section 310.50 Definitions

The following definitions of terms are for purposes of clarification only. ~~They affect the Schedule of Rates (Subpart B), and Negotiated Rates of Pay (Appendix A). Section 310.500 contains definitions of terms applying specifically to the Merit Compensation System.~~

~~"Adjustment in Salary"—A change in salary rate occasioned by a previously committed error or oversight, or required in the best interest of the State as defined in Sections 310.80 and 310.90.~~

"Agency" means an agency (e.g., Department, Board, Commission, etc.) of Illinois State government whose employees are subject to this Part.

"Agency Head" means the chief executive officer of an Agency.

~~"Anticipated Starting Salary"—A position specific rate or range within the pay grade or salary range assigned to the classification title to which the position being filled is allocated and based on the value of the work to be performed in the position description. The anticipated starting salary is published in the posting of a position opening. When valuing the work to be performed in the position description, agencies, boards and commissions shall consider questions based on the factors located in Section 310.80(e). The factors are: is the valuation consistent with the treatment of other similar situations; is the valuation equitable in view of the particular circumstances; what are the staffing needs and requirements of the employing agency; and are there labor market influences on recruitment for the classification or position. Some of the questions to be~~

DEPARTMENT OF CENTRAL MANAGEMENT SERVICES

NOTICE OF PROPOSED AMENDMENTS

~~considered are: how are others in this title in the agency compensated; how many staff does the position supervise; what is the scope of the position's area of responsibility; is the position similar to positions at other agencies and, if so, how are those employees compensated; what types of subordinates report to the position and how are they compensated; does this position require a license that is difficult to obtain; has the agency unsuccessfully attempted to fill the position and if so, how many times; and if the position has private sector counterparts, how are they compensated? This is a non-exhaustive list of factors and questions for agencies, boards and commissions to consider when developing an anticipated starting salary.~~

"Bargaining Representative" – The sole and exclusive labor organization (union, chapter, lodge or association) recognized, as noted in an agreement with the State of Illinois, to negotiate for one or more bargaining units and may include one or more locals.

"Bargaining Unit" – The sole and exclusive labor organization that represents and includes at least one position and its appointed employee as specified in a Certification of Representative, Certification of Clarified Unit or corrected certification issued by the Illinois Labor Relations Board as authorized by Sections 6(c) and 9(d) of the Illinois Public Labor Relations Act [5 ILCS 315].

~~"Base Salary" – A dollar amount of pay specifically designated in the Negotiated Rates of Pay (Appendix A) or Schedule of Rates (Subpart B). Base salary does not include commission, incentive pay, bilingual pay, longevity pay, overtime pay, shift differential pay or deductions for time not worked.~~

~~"Bilingual Pay" – The dollar amount per month, or percentage of the employee's monthly base salary, paid in addition to the employee's base salary when the individual position held by the employee has a job description that requires the use of sign language, Braille, or another second language (e.g., Spanish), or that requires the employee to be bilingual.~~

"Classification" – The classification established by the Department and approved by the Civil Service Commission based on Section 8a(1) of the Personnel Code [20 ILCS 415] and to which one or more positions are allocated based upon similarity of duties performed, responsibilities assigned and conditions of employment. Classification may be abbreviated to "class" and referred to by its title or title code.

DEPARTMENT OF CENTRAL MANAGEMENT SERVICES

NOTICE OF PROPOSED AMENDMENTS

~~"Class Specification"—The document comprising the title, title code, effective date, distinguishing features of work, illustrative examples of work and desirable requirements.~~

~~"Comparable Classes"—Two or more classes that are in the same pay grade.~~

~~"Creditable Service"—All service in full or regularly scheduled part time pay status beginning with the date of initial employment or the effective date of the last salary increase that was at least equivalent to a full step.~~

~~"Demotion"—The assignment for cause of an employee to a vacant position in a class in a lower pay grade than the former class.~~

"Department" or "CMS" means the Department of Central Management Services.

~~"Differential"—The additional compensation added to the base salary of an employee resulting from conditions of employment imposed on the employee during normal schedule of work.~~

"Director" means the Director of the Department of Central Management Services.

~~"Divided Class"—The classification established by Section 8a(1) of the Personnel Code [20 ILCS 415], represented by more than one bargaining unit as certified by the Illinois Labor Relations Board. The divided classes effective January 24, 2023 are:~~

Title	Title Code
Apparel/Dry Goods Specialist III	01233
Automotive Shop Supervisor	03749
Bridge Mechanic	05310
Bridge Tender	05320
Civil Engineer I	07601
Civil Engineer II	07602
Civil Engineer III	07603
Clinical Laboratory Associate	08200
Clinical Laboratory Technician I	08215
Clinical Laboratory Technician II	08216

DEPARTMENT OF CENTRAL MANAGEMENT SERVICES

NOTICE OF PROPOSED AMENDMENTS

Educator	13100
Educator Aide	13130
Educator—Career and Technical	13103
Engineering Technician II	13732
Engineering Technician III	13733
Engineering Technician IV	13734
Heavy Construction Equipment Operator	18465
Highway Maintainer	18639
Highway Maintenance Lead Worker	18659
Housekeeper	19600
Human Resources Trainee	19694
Labor Maintenance Lead Worker	22809
Laboratory Assistant	22995
Laboratory Associate I	22997
Laboratory Associate II	22998
Laborer (Maintenance)	23080
Licensed Practical Nurse I	23551
Licensed Practical Nurse II	23552
Maintenance Equipment Operator	25020
Maintenance Worker	25500
Pest Control Operator	31810
Power Shovel Operator (Maintenance)	33360
Property and Supply Clerk II	34792
Property and Supply Clerk III	34793
Public Service Administrator	37015
Silk Screen Operator	41020
Social Service Aide Trainee	41285
Storekeeper I	43051
Storekeeper II	43052
Storekeeper III	43053
Stores Clerk	43060

~~"Entrance Base Salary"—The initial base salary assigned to an employee upon entering State service.~~

~~"Hourly Pay Grade"—The designation for hourly negotiated pay rates is "H".~~

~~"In Between Pay Grade"—The designation for negotiated pay rates in between pay grades is ".5".~~

DEPARTMENT OF CENTRAL MANAGEMENT SERVICES

NOTICE OF PROPOSED AMENDMENTS

~~"In-hire Rate"—An in-hire rate is a minimum rate/step for a class that is above or below the normal minimum of the range or full-scale rate, as approved by the Director after a review of competitive market starting rates for similar classes or as negotiated between the Director and a bargaining unit.~~

~~"Midpoint Salary"—The rate of pay that is the maximum rate and the minimum rate in the salary range added together divided by two and rounded up or down to the nearest whole dollar.~~

~~"Option"—The denotation of directly-related education, experience and/or knowledge, skills and abilities required to qualify for the position allocated to the classification. The requirements may meet or exceed the requirements indicated in the class specification. The following options are for the Public Service Administrator classification and have a negotiated pay grade and/or a broad-banded salary range assigned:~~

- ~~1 = General Administration/Business/Marketing/Labor/Personnel~~
- ~~2 = Fiscal Management/Accounting/Budget/Internal Audit/Insurance/Financial~~
- ~~2B = Financial Regulatory~~
- ~~2C = Economist~~
- ~~3 = Management Information System/Data Processing/Telecommunications~~
- ~~3J = Java Application Developer~~
- ~~3N = Networking~~
- ~~4 = Physical Sciences/Environment~~
- ~~6 = Health and Human Services~~
- ~~6B = Day Care Quality Assurance~~
- ~~6C = Health Statistics~~
- ~~6D = Health Promotion/Disease Prevention~~
- ~~6E = Laboratory Specialist~~
- ~~6F = Infectious Disease~~
- ~~6G = Disaster/Emergency Medical Services~~
- ~~6H = Illinois Council on Developmental Disabilities Program Specialist~~
- ~~6I = Rehabilitation Counseling~~
- ~~7 = Law Enforcement/Correctional~~
- ~~7A = Sworn Law Enforcement~~

DEPARTMENT OF CENTRAL MANAGEMENT SERVICES

NOTICE OF PROPOSED AMENDMENTS

- ~~8A = Special License – Architect License~~
- ~~8B = Special License – Boiler Inspector License~~
- ~~8C = Special License – Certified Public Accountant~~
- ~~8D = Special License – Federal Communications Commission License/National Association of Business and Educational Radio~~
- ~~8E = Special License – Engineer (Professional)~~
- ~~8F = Special License – Federal Aviation Administration Medical Certificate/First Class~~
- ~~8G = Special License – Clinical Professional Counselor~~
- ~~8H = Special License – Environmental Health Practitioner~~
- ~~8I = Special License – Professional Land Surveyor License~~
- ~~8J = Special License – Registered American Dietetic Association/Public Health Food Sanitation Certificate/Licensed Dietician~~
- ~~8K = Special License – Licensed Psychologist~~
- ~~8L = Special License – Law License~~
- ~~8N = Special License – Registered Nurse License~~
- ~~8O = Special License – Occupational Therapist License~~
- ~~8P = Special License – Pharmacist License~~
- ~~8Q = Special License – Religious Ordination by Recognized Commission~~
- ~~8R = Special License – Dental Hygienist~~
- ~~8S = Special License – Social Worker/Clinical Social Worker~~
- ~~8T = Special License – Professional Educator License and Administrative Endorsement~~
- ~~8U = Special License – Physical Therapist License~~
- ~~8V = Special License – Audiologist License~~
- ~~8W = Special License – Speech Language Pathologist License~~
- ~~8Y = Special License – Plumbing License~~
- ~~8Z = Special License – Special Metrologist Training~~
- ~~9A = Special License – Certified Internal Auditor~~
- ~~9B = Special License – Certified Information Systems Auditor~~
- ~~9C = Special License – Landscape Architect~~
- ~~9D = Special License – Certified Real Estate Appraisal License~~
- ~~9G = Special License – Registered Professional Geologist License~~

The following options are for the Senior Public Service Administrator classification and have a broad-banded salary range assigned:

DEPARTMENT OF CENTRAL MANAGEMENT SERVICES

NOTICE OF PROPOSED AMENDMENTS

- ~~1~~ = ~~General Administration/Business/Marketing/Labor/Personnel~~
- ~~2~~ = ~~Fiscal Management/Accounting/Budget/ Internal
Audit/Insurance/Financial~~
- ~~2A~~ = ~~Revenue Audit Field Manager~~
- ~~2B~~ = ~~Financial Regulatory~~
- ~~3~~ = ~~Management Information System/Data Processing/Telecommunications~~
- ~~4~~ = ~~Physical Sciences/Environment~~
- ~~5~~ = ~~Agriculture/Conservation~~
- ~~6~~ = ~~Health and Human Services~~
- ~~6H~~ = ~~Illinois Council on Developmental Disabilities Program Policy~~
- ~~7~~ = ~~Law Enforcement/Correctional~~
- ~~7A~~ = ~~Sworn Law Enforcement~~
- ~~8A~~ = ~~Special License—Architect License~~
- ~~8B~~ = ~~Special License—Boiler Inspector License~~
- ~~8C~~ = ~~Special License—Certified Public Accountant/Certified Internal Auditor~~
- ~~8D~~ = ~~Special License—Dental License~~
- ~~8E~~ = ~~Special License—Engineer (Professional)~~
- ~~8F~~ = ~~Special License—Clinical Professional Counseling~~
- ~~8G~~ = ~~Special License—Geologist~~
- ~~8H~~ = ~~Special License—Environmental Health Practitioner~~
- ~~8I~~ = ~~Special License—Illinois Auctioneer License~~
- ~~8K~~ = ~~Special License—Licensed Psychologist~~
- ~~8L~~ = ~~Special License—Law License (Illinois)~~
- ~~8M~~ = ~~Special License—Veterinary Medicine License~~
- ~~8N~~ = ~~Special License—Registered Nurse License (Illinois)~~
- ~~8O~~ = ~~Special License—Occupational Therapist License~~
- ~~8P~~ = ~~Special License—Pharmacist License~~
- ~~8Q~~ = ~~Special License—Nursing Home Administrator License~~
- ~~8R~~ = ~~Special License—Real Estate Broker License~~
- ~~8S~~ = ~~Special License—Social Worker/Clinical Social Worker~~
- ~~8T~~ = ~~Special License—Professional Educator License and Administrative
Endorsement~~
- ~~8U~~ = ~~Special License—Landscape Architect~~
- ~~8Z~~ = ~~Special License—Certified Real Estate Appraisal License~~

DEPARTMENT OF CENTRAL MANAGEMENT SERVICES

NOTICE OF PROPOSED AMENDMENTS

~~Other classification titles contain an option and the option also may denote differences in the distinguishing features of work indicated in the classification specification. The classification titles containing an option are:~~

~~Children and Family Service Intern, Option 1
 Children and Family Service Intern, Option 2
 Health Services Investigator I, Option A—General
 Health Services Investigator II, Option A—General
 Health Services Investigator II, Option C—Pharmacy
 Juvenile Justice Youth and Family Specialist Option 1
 Juvenile Justice Youth and Family Specialist Option 2
 Medical Administrator I Option C
 Medical Administrator I Option D
 Medical Administrator II Option C
 Medical Administrator II Option D
 Physician Specialist—Option A
 Physician Specialist—Option B
 Physician Specialist—Option C
 Physician Specialist—Option D
 Physician Specialist—Option E
 Research Fellow, Option B~~

~~"Pay Grade"—The numeric designation used for an established set of steps or salary range.~~

~~"Pay Plan Code"—The designation used in assigning a specific salary rate based on a variety of factors associated with the position. Pay Plan Codes used in the Pay Plan are:~~

- ~~B = Negotiated regular pension formula rate for the State of Illinois~~
- ~~E = Educator—Career and Technical for the Department of Juvenile Justice and Educator title for the State of Illinois AFSCME negotiated 12-month regular pension formula rate~~
- ~~J = Negotiated regular pension formula rate for states other than Illinois, California or New Jersey~~
- ~~L = Educator—Career and Technical for the Department of Juvenile Justice and Educator title for the State of Illinois AFSCME negotiated 12-month alternative pension formula rate~~

DEPARTMENT OF CENTRAL MANAGEMENT SERVICES

NOTICE OF PROPOSED AMENDMENTS

- ~~M = Educator title AFSCME negotiated 9-month regular pension formula rate at the Illinois School for the Visually Impaired~~
- ~~N = Educator and Educator—Career and Technical titles Illinois Federation of Teachers negotiated 9-month regular pension formula rate for the Illinois School for the Deaf~~
- ~~Ø = Educator title AFSCME negotiated 9-month regular pension formula rate at the Illinois Center for Rehabilitation and Education-Roosevelt~~
- ~~P = Educator—Career and Technical for the Department of Juvenile Justice and Educator title for the State of Illinois AFSCME negotiated 12-month maximum security institution rate~~
- ~~Q = Negotiated alternative pension formula rate for the State of Illinois~~
- ~~S = Negotiated maximum security institution rate for the State of Illinois~~
- ~~U = Negotiated regular pension formula rate for the state of California or New Jersey~~
- ~~V = Educator title AFSCME negotiated 9-month regular pension formula rate at the Department of Juvenile Justice~~
- ~~W = Educator title AFSCME negotiated 9-month alternative pension formula rate at the Department of Juvenile Justice~~
- ~~X = Educator title AFSCME negotiated 9-month maximum security rate at the Department of Juvenile Justice~~

~~"Promotion"—The appointment of an employee, with the approval of the agency and the Department of Central Management Services, to a vacant position in a class in a higher pay grade than the former class.~~

~~"Reallocation"—A position action in which gradual changes in a single position's assigned duties and responsibilities accumulate and result in the assignment of the position to another class.~~

~~"Reclassification"—A position action that occurs subsequent to approval of a new or revised classification by the Civil Service Commission and results in the assignment of a position or positions to a different class.~~

~~"Reevaluation"—The assignment of a different pay grade to a class based upon~~

DEPARTMENT OF CENTRAL MANAGEMENT SERVICES

NOTICE OF PROPOSED AMENDMENTS

~~change in relation to other classes or to the labor market.~~

~~"Salary Range"—The dollar value represented by Steps 1c or the Step with the lowest salary through 8 or the Step with the highest salary of a pay grade assigned to a class title.~~

~~"Satisfactory Performance Increase"—An upward revision in the base salary from one designated step to the next higher step in the pay grade for that class as a result of having served the required amount of time at the former rate with not less than a satisfactory level of competence. (Satisfactory level of competence shall mean work, the level of which, in the opinion of the agency head, is above that typified by the marginal employee.)~~

~~"Transfer"—The assignment of an employee to a vacant position having the same pay grade.~~

~~"Whole Class"—The classification established by Section 8a(1) of the Personnel Code [20 ILCS 415], represented by no more than one bargaining unit as certified by the Illinois Labor Relations Board and to which no more than one bargaining unit pay grade is assigned.~~

~~"Work Year" – That period of time determined by the agency and filed with the Department in accordance with 80 Ill. Adm. Code 303.300.~~

(Source: Amended at 48 Ill. Reg. _____, effective _____)

Section 310.60 Conversion of Base Salary to Pay Period Units (Repealed)

~~For purposes of converting a base salary to an amount applicable for one pay period, the following methods of computation shall apply:~~

- ~~a) An annual base salary shall be divided by the number of pay periods in one assigned year.~~
- ~~b) A monthly base salary shall be divided by two on a semi-monthly payment schedule or shall be multiplied by twelve and the result divided by the number of pay periods in a work year on a payment schedule other than semi-monthly.~~
- ~~c) A weekly base salary shall be multiplied by 52 and the result divided by the~~

DEPARTMENT OF CENTRAL MANAGEMENT SERVICES

NOTICE OF PROPOSED AMENDMENTS

~~number of pay periods in a work year.~~

- ~~d) A daily base salary shall be multiplied by the number of days actually worked in a pay period.~~
- ~~e) An hourly base salary shall be multiplied by the number of hours actually worked in a pay period.~~

(Source: Repealed at 48 Ill. Reg. _____, effective _____)

Section 310.130 Effective Date (Repealed)

~~This Pay Plan Narrative (Subpart A), Schedule of Rates (Subpart B), Merit Compensation System (Subpart C), Negotiated Rates of Pay (Appendix A), Merit Compensation System Salary Schedule (Appendix D), Comparison of Pay Grades or Salary Ranges Assigned to Classifications (Appendix C) and Broad-Band Pay Range Classes Salary Schedule (Appendix G) shall be effective for Fiscal Year 2024.~~

(Source: Repealed at 48 Ill. Reg. _____, effective _____)

SUBPART B: SCHEDULE OF RATES

Section 310.205 Introduction (Repealed)

~~An employee occupying a position for which the rate of pay is determined by one of the methods enumerated in this Subpart shall be paid a wage as specified.~~

(Source: Repealed at 48 Ill. Reg. _____, effective _____)

Section 310.210 Prevailing Rate (Repealed)

- ~~a) Classes—The following are prevailing rate classes:~~

- | | |
|------------------------------|----------------------------------|
| Baker | Plumber |
| Barber | Plumbing Foreman |
| Brickmason | Roofer |
| Carpenter | Sewage Plant Operator |
| Carpenter Foreman | Sign Painter |
| Cosmetologist | Sign Painter Helper |

DEPARTMENT OF CENTRAL MANAGEMENT SERVICES

NOTICE OF PROPOSED AMENDMENTS

Electrician	Stationary Engineer
Electrician Foreman	Stationary Engineer—Assistant Chief
Highway Construction Equipment Operator	Stationary Engineer—Chief
Laborer	Stationary Fireman
Laborer (Building)	Steamfitter
Laborer Foreman	Teacher of Barbering
Machinist	Teacher of Beauty Culture
Maintenance Worker (Power Plant)	Tinsmith
Painter	Trades Tender
Painter Foreman	Water Plant Operator

- b) ~~Boiler Safety Specialist—This section shall apply to employees occupying positions in the Boiler Safety Specialist class that are represented by the RC-008 bargaining unit (see Appendix A, Table L).~~
- e) ~~Rate Certification Process and Effective Date—Copies of signed agreements between contractors or other employers and the respective union shall be certified to the Illinois State Department of Labor by the international representative of the respective union and shall be considered adequate proof of the prevailing rate of wages to be paid, minus the per hour costs of fringe benefits so designated by agreement, if any, in keeping with past practice. The Illinois Department of Labor shall notify the Department of Central Management Services of the prevailing rate. The effective date of changes in wage rates shall be on the date of certification by the Illinois Department of Labor.~~
- d) ~~Pension Formula Adjustment—Effective January 1, 2006, employees shall be paid an additional 4.00% above the prevailing rate of wages for employees on the standard pension formula and 5.5% above the prevailing rate of wages for employees on the alternative pension formula, minus the per hour costs of fringe benefits. New prevailing rate employees hired on or after December 1, 2013, shall be paid the appropriate/certified prevailing rate which shall not include the additional 4.00% above the prevailing rate of wages on the standard pension formula and 5.5% above the prevailing rate of wages for employees on the alternative pension formula.~~
- e) ~~Maximum Security Rates—Positions in maximum security institutions shall receive a \$75 a month adjustment to the employee's monthly wages for all employees with seven or more years of continuous service with the Department of Corrections. Employees shall receive the adjustment as long as they remain~~

DEPARTMENT OF CENTRAL MANAGEMENT SERVICES

NOTICE OF PROPOSED AMENDMENTS

~~employees at a maximum security facility.~~

- f) ~~FY2020 Signing Bonus—Upon ratification of the contract, all bargaining unit employees on active payroll effective June 30, 2020 shall receive a one-time signing bonus of \$2,500 within fiscal year 2020. Only employees on active status shall receive the bonus payable after ratification of the collective bargaining agreement. The signing shall be paid as soon as practicable after the ratification of the agreement.~~
- g) ~~Employee Bonus in Lieu of Merit Incentive Bonus—Those employees who in the past have received a Merit Incentive Bonus and who were employed from July 1, 2018 to June 30, 2019 will receive in the second year of the contract a \$600 bonus to be paid on July 1, 2020. Those employees who in the past have received a Merit Incentive Bonus and who were employed from July 1, 2018 to June 30, 2019 will receive in the third year of the contract a \$330 bonus to be paid on July 1, 2021.~~

(Source: Repealed at 48 Ill. Reg. _____, effective _____)

Section 310.220 Negotiated Rate (Repealed)

- a) ~~Rates by Geographic Area, Agency or Agency Area—The rate of pay for a class in any specific area or agency, or in a specific area for an agency, is established and approved by the Director of Central Management Services after having conducted negotiations for this purpose, or as certified as being correct and reported to the Director of Central Management Services by the Director of the Illinois Department of Labor for designated classifications.~~
- b) ~~Rates for Positions Excluded from Bargaining Unit Representation—An employee occupying a position in a class normally subject to contract, but whose position is excluded from the bargaining unit, shall be assigned to the Merit Compensation System (Subpart C) and receive the rates, within the Merit Compensation System Salary Schedule (Appendix D) based on the salary range assigned to the classification title in Section 310.410 or within the Broad Band Pay Range Classes Salary Schedule (Appendix G) based on the salary range assigned to the classification title.~~
- e) ~~Rates for Higher Duties—As provided in certain collective bargaining agreements, an employee may be paid at an appropriate higher rate when assigned~~

DEPARTMENT OF CENTRAL MANAGEMENT SERVICES

NOTICE OF PROPOSED AMENDMENTS

~~to perform the duties of a higher level position. Eligibility for and the amount of this pay will be as provided in the contract.~~

- d) ~~Promotion from Step 8 — The employee shall be paid as provided in Section 310.80(d)(1)(A)(ii).~~
- e) ~~To Locate Rates — The negotiated rates of pay for classifications in specified operating agencies, in specified agency facilities or with specified duties shall be as indicated in Appendix A, unless the rates are red circled.~~
- f) ~~Red-Circled Rates — Red-circled rates are the negotiated or arbitrator assigned base salaries not otherwise on a step in the pay grade assigned to a classification or in the Pay Plan. The base salaries may be above the pay grade's maximum base salary or between two base salaries on consecutive steps. An employee who takes a position in a Trainee Program (see 80 Ill. Adm. Code 302.170) classification that represents a reduction when comparing classifications (see Section 310.45) shall receive the higher amount of either the in-hire rate or the base salary red-circled at the amount of the former classification. Upon completion of a trainee period, the employee who is promoted to a targeted title shall receive the rate on a step that results in a minimum of one dollar increase based on the difference between the two steps, which the red-circled rate is between, added to the red-circled rate. If through negotiation of a classification assignment to a pay grade where the base salary exceeds Step 8, the base salary shall be red-circled at its current rate and may receive contractual adjustments.~~

(Source: Repealed at 48 Ill. Reg. _____, effective _____)

Section 310.240 Daily or Hourly Rate Conversion (Repealed)

~~Rates of pay for employees whose work is of an irregular nature and whose compensation is based on a daily or hourly rate shall be computed as follows:~~

- a) ~~Daily Rate Conversion — Conversion of the applicable monthly salary to an annual amount and dividing the result by the number of working days in a year according to the normal work schedule of that class for the agency.~~
- b) ~~Hourly Rate Conversion — Conversion of the applicable monthly salary to an annual amount and dividing the result by the number of working hours in a year according to the normal work schedule of that class for the agency.~~

DEPARTMENT OF CENTRAL MANAGEMENT SERVICES

NOTICE OF PROPOSED AMENDMENTS

(Source: Repealed at 48 Ill. Reg. _____, effective _____)

Section 310.260 Trainee Rate (Repealed)

Rates of pay for employees working in classes pursuant to a Trainee Program (80 Ill. Adm. Code 302.170) shall conform to those set forth: ~~in negotiated pay grades within Negotiated Rates of Pay (Appendix A) unless the rate is red circled (Section 310.220(f)); in salary ranges within the Merit Compensation System Salary Schedule (Appendix D) for a class also assigned a bargaining unit pay grade; or as in-hire rates (Section 310.47(f)(3)) for a class only assigned a Merit Compensation System salary range. The process of assigning merit compensation salary ranges to Trainee Program classifications is in Section 310.415(b). The Trainee Program classifications are:~~

Title	Title Code	Negotiated Pay Grade	Merit Compensation Salary Range
Account Technician Trainee	00118	None	MS-04
Accounting and Fiscal Administration Career Trainee	00140	RC-062-12	MS-09
Actuarial Examiner Trainee	00196	RC-062-13	MS-10
Administrative Services Worker Trainee	00600	RC-014-02	MS-02
Animal and Animal Products Investigator Trainee	01075	None	MS-09
Appraisal Specialist Trainee	01255	None	MS-09
Arson Investigations Trainee	01485	None	MS-12
Behavior Analyst Associate	04375	RC-062-15 Pending RC-029	MS-12
Cannabis Regulator Trainee	06005	Negotiations	MS-13
Child Support Specialist Trainee	07200	RC-062-12	MS-09
Children and Family Service Intern, Option 1	07241	RC-062-12	MS-09
Children and Family Service Intern, Option 2	07242	RC-062-15	MS-12

DEPARTMENT OF CENTRAL MANAGEMENT SERVICES

NOTICE OF PROPOSED AMENDMENTS

Civil Engineer Trainee	07607	NR-916	MS-16
Clerical Trainee	08050	RC-014-01	MS-01
Clinical Laboratory Technologist Trainee	08229	RC-062-14	MS-11
Clinical Psychology Associate	08255	RC-063-18	MS-19
Commerce Commission Police Officer Trainee	08455	None	MS-10
Conservation Police Officer Trainee	09345	RC-061	MS-06
Correctional Officer Trainee	09676	RC-006-07	MS-08
Corrections Nurse Trainee	09836	RC-023-17	MS-16
Corrections Treatment Officer Trainee	09866	RC-006-11	MS-13
Criminal Justice Specialist Trainee	10236	RC-062-13	MS-10
Data Processing Operator Trainee	11428	RC-014-02	MS-02
Data Processing Technician Trainee	11443	RC-028-06	MS-04
Disability Claims Adjudicator Trainee	12539	RC-062-13	MS-10
Economist Associate	12940	None	MS-12
Economic Development Representative Trainee	12939	None	MS-10
Educator Intern	13135	None	MS-10
Energy and Natural Resources Specialist Trainee	13715	RC-062-12	MS-09
Environmental Health Specialist I	13768	RC-062-14	MS-11
Financial Institutions Examiner Trainee	14978	RC-062-13	MS-10
Fingerprint Technician Trainee	15209	None	MS-05
Fire Prevention Inspector Trainee	15320	RC-029-12	MS-10
Firearms Eligibility Analyst Trainee	15375	RC-062-11	MS-08
Forensic Scientist Trainee	15897	RC-062-15	MS-12
Gaming Special Agent Trainee	17195	RC-062-14	MS-11

DEPARTMENT OF CENTRAL MANAGEMENT SERVICES

NOTICE OF PROPOSED AMENDMENTS

Geographic Information Trainee	17276	RC-063-15	MS-12
Governmental Career Trainee	17325	None	MS-09
Graduate Pharmacist	17345	RC-063-20	MS-23
Hearing and Speech Associate	18231	RC-063-18	MS-19
Human Resources Trainee	19694	RC-014-07	MS-04
Human Rights Investigator Trainee	19768	RC-062-12	MS-09
Human Services Grants Coordinator Trainee	19796	RC-062-12	MS-09
Industrial Services Consultant Trainee	21125	RC-062-11	MS-08
Industrial Services Hygienist Trainee	21133	RC-062-12 Pending RC-063	MS-09
Information Technology Trainee	21163	Negotiations	MS-12
Insurance Analyst Trainee	21566	RC-014-07	MS-04
Insurance Company Financial Examiner Trainee	21610	RC-062-13	MS-10
Insurance Performance Examiner Trainee	21680	None	MS-09
Internal Auditor Trainee	21726	RC-062-13	MS-09
Juvenile Justice Specialist Intern	21976	RC-006-11	MS-13
Land Reclamation Specialist Trainee	23137	None	MS-09
Liability Claims Adjuster Trainee	23375	None	MS-09
Life Sciences Career Trainee	23600	RC-062-12	MS-09
Liquor Control Inspector Trainee	23744	RC-029-12	MS-10
Liquor Control Investigator Trainee	23756	RC-062-14	MS-11
Management Operations Analyst Trainee	25545	None	MS-12
Manpower Planner Trainee	25597	RC-062-12	MS-09
Meat and Poultry Inspector Trainee	26075	RC-029-09	MS-07

DEPARTMENT OF CENTRAL MANAGEMENT SERVICES

NOTICE OF PROPOSED AMENDMENTS

Medicaid Management Intern	26305	None	MS-13
Mental Health Administrator Trainee	26817	RC-062-16	MS-14
Mental Health Specialist Trainee	26928	RC-062-11	MS-08
Mental Health Technician Trainee	27020	RC-009-13	MS-03
Methods and Procedures Career Associate Trainee	27137	RC-062-09	MS-06
Natural Resources Coordinator Trainee	28830	None	MS-09
Office Occupations Trainee	30075	None	MS-01
Polygraph Examiner Trainee	33005	None	MS-12
		Pending	
		HR-001	
Portable Scales Operator Trainee	33022	Negotiations	MS-14
Products and Standards Inspector Trainee	34605	None	MS-09
Program Integrity Auditor Trainee	34635	RC-062-12	MS-09
Psychologist Associate	35626	RC-063-15	MS-12
Psychology Intern	35660	None	MS-15
Public Administration Intern	35700	None	MS-11
Public Aid Investigator Trainee	35874	RC-062-14	MS-11
Public Health Program Specialist Trainee	36615	RC-062-12	MS-09
Public Safety Inspector Trainee	37010	RC-062-10	MS-07
Rehabilitation Counselor Trainee	38159	RC-062-15	MS-12
Rehabilitation/Mobility Instructor Trainee	38167	RC-063-15	MS-12
Research Fellow, Option B	38211	None	MS-19
Resident Physician	38270	None	MS-15
Residential Care Worker Trainee	38279	RC-009-11	MS-05
Retirement Benefits Representative Trainee	38316	RC-062-10	MS-07

DEPARTMENT OF CENTRAL MANAGEMENT SERVICES

NOTICE OF PROPOSED AMENDMENTS

Revenue Auditor Trainee (IL)	38375	RC-062-12	MS-09
Revenue Auditor Trainee (states other than IL and not assigned to RC-062-15)	38375	RC-062-13	MS-09
Revenue Auditor Trainee (see Note in Appendix A Table W)	38375	RC-062-15	MS-09
Revenue Collection Officer Trainee	38405	RC-062-12	MS-09
Revenue Special Agent Trainee	38565	RC-062-14	MS-11
Revenue Tax Specialist Trainee	38575	RC-062-10	MS-07
Security Therapy Aide Trainee	39905	RC-009-14	MS-06
Seed Analyst Trainee	39953	None	MS-07
Social Service Aide Trainee	41285	RC-006-01	MS-03
		RC-009-02	
Social Services Career Trainee	41320	RC-062-12	MS-09
Social Worker Intern	41430	None	MS-15
Student Intern	43190	None	MS-01
Student Worker	43200	None	MS-01
Telecommunications Systems Technician Trainee	45314	None	MS-05
Telecommunicator Trainee	45325	RC-014-10	MS-07
Terrorism Research Specialist Trainee	45375	RC-062-14	MS-11
Weatherization Specialist Trainee	49105	RC-062-12	MS-09
Well Inspector Trainee	49425	None	MS-09

(Source: Repealed at 48 Ill. Reg. _____, effective _____)

Section 310.280 Designated Rate (Repealed)

- a) ~~Requirements—The rate of pay for a specific position or class of positions excluded from the other requirements of this Pay Plan shall be only as designated by the Governor. A designated rate is the fixed rate of pay assigned usually to~~

DEPARTMENT OF CENTRAL MANAGEMENT SERVICES

NOTICE OF PROPOSED AMENDMENTS

~~one position within a position classification. The fixed rate is above the maximum of the salary range assigned to the position classification. The fixed rate is the value the employing agency determines for the uniquely combined position and employee or the candidate recruited to be the employee. A designated rate may be assigned to a position classification and, therefore, all positions within the position classification. The establishment of or change to a designated rate requires a request from the head of the employing agency to the Director.~~

- b) ~~Request from the Head of the Employing Agency—The request from the employing agency head shall explain the unique nature of the employee's education and experience combined with the position's scope, responsibility, and reporting that warrant the requested designated rate, how the requested designated rate was determined, and the requested effective date. The employing agency shall attach to the request the current position description and the candidate's or employee's current State employment or promotional employment application.~~
- e) ~~Review and Approval—The Director shall review the requested designated rate by comparing the value given to other positions and employees in the employing agency, the State, and other states when available. Following the review, the Director shall seek the Governor's approval for the designated rate and its effective date.~~
- d) ~~Employee Payment—When the rate is approved, this Section shall be amended to include the approved designated rate. Once amended, the employing agency shall pay the employee the designated rate retroactively to the effective date approved by the Governor.~~

(Source: Repealed at 48 Ill. Reg. _____, effective _____)

Section 310.300 Educator Schedule for RC-063 and HR-010 (Repealed)

~~The rates of pay for employees in an Educator or Educator—Career and Technical position shall be as determined in this Section and as shown in Appendix A, Tables T and Y.~~

- a) ~~Selection of the appropriate salary lane will be based on the level of academic status attained by the incumbent that relates to the educational programs of the employing agency. All hours beyond bachelor's level must be approved by the employing agency as being applicable to its programs.~~

DEPARTMENT OF CENTRAL MANAGEMENT SERVICES

NOTICE OF PROPOSED AMENDMENTS

- b) ~~All provisions of Subpart A shall apply to incumbents of the Educator positions, with the following exceptions:~~
 - 1) ~~For HR-010 only, Section 310.100(b) and (l) shall not apply.~~
 - 2) ~~For both RC-063 and HR-010: Section 310.100(d)(3) and (4), (e) and (f) shall not apply.~~
- e) ~~Upon furnishing evidence of the satisfactory completion of required course work, the employee shall be advanced in pay to the same numbered step in the appropriate salary lane. Increases in the rate of pay shall be effective on the first day of the pay period following approval.~~

(Source: Repealed at 48 Ill. Reg. _____, effective _____)

Section 310.310 Physician Specialist Rate (Repealed)

~~Upon furnishing evidence of American Board Certification in accordance with the requirements provisions of the class specification for Physician Specialist, an incumbent shall advance from a step in the residency option to the same numbered step of the certification option of their specialty. Such increase in the rate of pay shall be effective on the first day of the pay period following the date of approval.~~

(Source: Repealed at 48 Ill. Reg. _____, effective _____)

SUBPART C: MERIT COMPENSATION SYSTEM

Section 310.410 Jurisdiction

The Merit Compensation System shall apply to classes of positions, or positions excluded from bargaining unit representation, ~~designated below and Broad-Band classes in Appendix G. In addition, the classes are listed in the ALPHABETIC INDEX OF POSITION TITLES. Also see Section 310.495 for the application of the Merit Compensation System for those Broad-Band titles listed with their salary ranges in Appendix G.~~

Title	Title Code	Salary Range
Account Clerk I	00111	MS-03
Account Clerk II	00112	MS-04

DEPARTMENT OF CENTRAL MANAGEMENT SERVICES

NOTICE OF PROPOSED AMENDMENTS

Account Technician I	00115	MS-07
Account Technician II	00116	MS-09
Account Technician Trainee	00118	MS-04
Accountant	00130	MS-11
Accountant Advanced	00133	MS-14
Accountant Supervisor	00135	MS-19
Accounting and Fiscal Administration Career Trainee	00140	MS-09
Activity Program Aide I	00151	MS-04
Activity Program Aide II	00152	MS-05
Activity Therapist	00157	MS-12
Activity Therapist Coordinator	00160	MS-16
Activity Therapist Supervisor	00163	MS-23
Actuarial Assistant	00187	MS-14
Actuarial Examiner	00195	MS-14
Actuarial Examiner Trainee	00196	MS-10
Actuarial Senior Examiner	00197	MS-21
Actuary I	00201	MS-23
Actuary II	00202	MS-31
Actuary III	00203	MS-33
Administrative Assistant I	00501	MS-16
Administrative Assistant II	00502	MS-21
Administrative Services Worker Trainee	00600	MS-02
Agricultural Executive	00800	MS-23
Agricultural Land and Water Resources Supervisor	00811	MS-25
Agricultural Market News Assistant	00804	MS-09
Agricultural Marketing Reporter	00807	MS-19
Agricultural Marketing Representative	00810	MS-19
Agriculture Land and Water Resource Specialist I	00831	MS-11
Agriculture Land and Water Resource Specialist II	00832	MS-16
Agriculture Land and Water Resource Specialist III	00833	MS-23
Aircraft Dispatcher	00951	MS-09
Aircraft Lead Dispatcher	00952	MS-11
Aircraft Pilot I	00955	MS-21
Aircraft Pilot II	00956	MS-28
Aircraft Pilot II—Dual Rating	00957	MS-29
Amusement Ride Safety Inspector	01061	MS-14
Animal and Animal Products Investigator	01072	MS-11

DEPARTMENT OF CENTRAL MANAGEMENT SERVICES

NOTICE OF PROPOSED AMENDMENTS

Animal and Animal Products Investigator Trainee	01075	MS-09
Apiary Inspector	01215	MS-03
Apparel/Dry Goods Specialist I	01231	MS-04
Apparel/Dry Goods Specialist II	01232	MS-05
Apparel/Dry Goods Specialist III	01233	MS-10
Appraisal Specialist I	01251	MS-11
Appraisal Specialist II	01252	MS-14
Appraisal Specialist III	01253	MS-19
Appraisal Specialist Trainee	01255	MS-09
Arbitrator	01401	MS-33
Architect	01440	MS-28
Arson Investigations Trainee	01485	MS-12
Arson Investigator I	01481	MS-15
Arson Investigator II	01482	MS-20
Arts Council Associate	01523	MS-09
Arts Council Program Coordinator	01526	MS-19
Arts Council Program Representative	01527	MS-12
Assignment Coordinator	01530	MS-23
Assistant Automotive Shop Supervisor	01565	MS-11
Assistant Reimbursement Officer	02424	MS-05
Audio Visual Technician I	03501	MS-04
Audio Visual Technician II	03502	MS-06
Auto and Body Repairer	03680	MS-13
Automotive Attendant I	03696	MS-03
Automotive Attendant II	03697	MS-03
Automotive Mechanic	03700	MS-13
Automotive Parts Warehouse Specialist	03734	MS-11
Automotive Parts Warehouse	03730	MS-11
Automotive Shop Supervisor	03749	MS-18
Bank Examiner I	04131	MS-14
Bank Examiner II	04132	MS-21
Bank Examiner III	04133	MS-28
Behavior Analyst Associate	04375	MS-12
Behavior Analyst I	04371	MS-16
Behavior Analyst II	04372	MS-21
Blasting Expert	04720	MS-27
Blasting Specialist	04725	MS-25

DEPARTMENT OF CENTRAL MANAGEMENT SERVICES

NOTICE OF PROPOSED AMENDMENTS

Blasting Supervisor	04730	MS-29
Boat Safety Inspection Supervisor	04850	MS-22
Boiler Safety Audit Specialist	04900	MS-30
Boiler Safety Chief Inspector	04907	MS-34
Boiler Safety Specialist	04910	MS-26
Boiler Safety Supervisor	04915	MS-31
Breath Alcohol Analysis Technician	05170	MS-15
Bridge Mechanic	05310	MS-17
Bridge Tender	05320	MS-18
Building Construction Inspector I	05541	MS-18
Building Construction Inspector II	05542	MS-20
Building Services Worker	05616	MS-05
Building/Grounds Laborer	05598	MS-08
Building/Grounds Lead I	05601	MS-10
Building/Grounds Lead II	05602	MS-12
Building/Grounds Maintenance Worker	05613	MS-09
Building/Grounds Supervisor	05605	MS-12
Business Administrative Specialist	05810	MS-14
Business Manager	05815	MS-19
Buyer	05900	MS-19
Buyer Assistant	05905	MS-07
Cannabis Regulator	06000	MS-18
Cannabis Regulator Supervisor	06004	MS-23
Cannabis Regulator Trainee	06005	MS-13
Cancer Registrar I	05951	MS-11
Cancer Registrar II	05952	MS-14
Cancer Registrar III	05953	MS-23
Cancer Registrar Assistant Manager	05954	MS-27
Cancer Registrar Manager	05955	MS-31
Canine Specialist	06500	MS-20
Capital Development Board Account Technician	06515	MS-08
Capital Development Board Art In Architecture Technician	06533	MS-09
Capital Development Board Construction Support Analyst	06520	MS-08
Capital Development Board Media Technician	06525	MS-11
Capital Development Board Project Technician	06530	MS-09
Cartographer III	06673	MS-28
Chaplain I	06901	MS-16

DEPARTMENT OF CENTRAL MANAGEMENT SERVICES

NOTICE OF PROPOSED AMENDMENTS

Chaplain II	06902	MS-23
Check Issuance Machine Operator	06920	MS-06
Check Issuance Machine Supervisor	06925	MS-08
Chemist I	06941	MS-14
Chemist II	06942	MS-21
Chemist III	06943	MS-25
Child Development Aide	07184	MS-07
Child Protection Advanced Specialist	07161	MS-21
Child Protection Associate Specialist	07162	MS-14
Child Protection Specialist	07163	MS-19
Child Support Specialist I	07198	MS-14
Child Support Specialist II	07199	MS-16
Child Support Specialist Trainee	07200	MS-09
Child Welfare Administrative Case Reviewer	07190	MS-29
Child Welfare Advanced Specialist	07215	MS-21
Child Welfare Associate Specialist	07216	MS-14
Child Welfare Court Facilitator	07196	MS-28
Child Welfare Nurse Specialist	07197	MS-22
Child Welfare Senior Specialist	07217	MS-28
Child Welfare Specialist	07218	MS-19
Child Welfare Staff Development Coordinator IV	07204	MS-28
Children and Family Service Intern, Option 1	07241	MS-09
Children and Family Service Intern, Option 2	07242	MS-12
Civil Engineer I	07601	MS-22
Civil Engineer II	07602	MS-26
Civil Engineer III	07603	MS-30
Civil Engineer IV	07604	MS-31
Civil Engineer Trainee	07607	MS-16
Clerical Trainee	08050	MS-01
Clinical Laboratory Associate	08200	MS-05
Clinical Laboratory Phlebotomist	08213	MS-04
Clinical Laboratory Technician I	08215	MS-07
Clinical Laboratory Technician II	08216	MS-09
Clinical Laboratory Technologist I	08220	MS-19
Clinical Laboratory Technologist II	08221	MS-21
Clinical Laboratory Technologist Trainee	08229	MS-11
Clinical Pharmacist	08235	MS-32

DEPARTMENT OF CENTRAL MANAGEMENT SERVICES

NOTICE OF PROPOSED AMENDMENTS

Clinical Psychologist	08250	MS-29
Clinical Psychology Associate	08255	MS-19
Clinical Services Supervisor	08260	MS-31
Commerce Commission Police Officer I	08451	MS-18
Commerce Commission Police Officer II	08452	MS-22
Commerce Commission Police Officer Trainee	08455	MS-10
Commerce Commission Police Sergeant	08457	MS-24
Commodities Inspector	08770	MS-08
Communications Dispatcher	08815	MS-06
Communications Equipment Technician I	08831	MS-16
Communications Equipment Technician II	08832	MS-21
Communications Equipment Technician III	08833	MS-23
Communications Systems Specialist	08860	MS-29
Community Management Specialist I	08891	MS-12
Community Management Specialist II	08892	MS-16
Community Management Specialist III	08893	MS-21
Community Planner I	08901	MS-12
Community Planner II	08902	MS-16
Community Planner III	08903	MS-21
Compliance Officer	08919	MS-11
Computer Evidence Recovery Specialist	08980	MS-32
Conservation Education Representative	09300	MS-09
Conservation Grant Administrator I	09311	MS-19
Conservation Grant Administrator II	09312	MS-23
Conservation Grant Administrator III	09313	MS-28
Conservation Police Lieutenant	09339	MS-23
Conservation Police Officer I	09341	MS-18
Conservation Police Officer II	09342	MS-19
Conservation Police Officer Trainee	09345	MS-06
Conservation Police Sergeant	09347	MS-22
Conservation/Historic Preservation Worker	09317	MS-01
Construction Program Assistant	09525	MS-09
Construction Supervisor	09560	MS-14
Contract Specialist I	09566	MS-08
Contract Specialist II	09567	MS-11
Contract Specialist III	09568	MS-14
Cook I	09601	MS-04

DEPARTMENT OF CENTRAL MANAGEMENT SERVICES

NOTICE OF PROPOSED AMENDMENTS

Cook II	09602	MS-07
Correctional Casework Supervisor	09655	MS-25
Correctional Counselor I	09661	MS-12
Correctional Counselor II	09662	MS-16
Correctional Counselor III	09663	MS-21
Correctional Lieutenant	09673	MS-24
Correctional Officer	09675	MS-11
Correctional Officer Trainee	09676	MS-08
Correctional Sergeant	09717	MS-16
Corrections Apprehension Specialist	09750	MS-21
Corrections Assessment Specialist	09758	MS-21
Corrections Clerk I	09771	MS-11
Corrections Clerk II	09772	MS-13
Corrections Clerk III	09773	MS-18
Corrections Command Center Supervisor	09500	MS-32
Corrections Family Services Coordinator	09600	MS-32
Corrections Food Service Supervisor I	09793	MS-13
Corrections Food Service Supervisor II	09794	MS-18
Corrections Food Service Supervisor III	09795	MS-21
Corrections Grounds Supervisor	09796	MS-16
Corrections Identification Supervisor	09800	MS-24
Corrections Identification Technician	09801	MS-13
Corrections Industries Marketing Representative	09803	MS-16
Corrections Industry Lead Worker	09805	MS-16
Corrections Industry Supervisor	09807	MS-21
Corrections Intelligence Program Unit Manager	09798	MS-31
Corrections Laundry Manager I	09808	MS-18
Corrections Laundry Manager II	09809	MS-20
Corrections Law Library Assistant	09819	MS-11
Corrections Leisure Activities Specialist I	09811	MS-12
Corrections Leisure Activities Specialist II	09812	MS-16
Corrections Leisure Activities Specialist III	09813	MS-21
Corrections Leisure Activities Specialist IV	09814	MS-25
Corrections Locksmith	09818	MS-16
Corrections Maintenance Craftsman	09821	MS-16
Corrections Maintenance Supervisor	09822	MS-20
Corrections Maintenance Worker	09823	MS-12

DEPARTMENT OF CENTRAL MANAGEMENT SERVICES

NOTICE OF PROPOSED AMENDMENTS

Corrections Nurse I	09825	MS-20
Corrections Nurse II	09826	MS-25
Corrections Nurse Trainee	09836	MS-16
Corrections Parole Agent	09842	MS-16
Corrections Placement Resources Regional Supervisor	09839	MS-31
Corrections Program Administrator	09849	MS-31
Corrections Psychologist Administrator	09855	MS-32
Corrections Regional Mental Health Services Administrator	09857	MS-32
Corrections Residence Counselor I	09837	MS-13
Corrections Residence Counselor II	09838	MS-20
Corrections Senior Parole Agent	09844	MS-21
Corrections Supply Supervisor I	09861	MS-13
Corrections Supply Supervisor II	09862	MS-18
Corrections Supply Supervisor III	09863	MS-21
Corrections Training Program Supervisor	09860	MS-32
Corrections Transportation Officer I	09871	MS-13
Corrections Transportation Officer II	09872	MS-20
Corrections Treatment Officer	09864	MS-20
Corrections Treatment Officer Supervisor	09865	MS-27
Corrections Treatment Officer Trainee	09866	MS-13
Corrections Treatment Senior Security Supervisor	09867	MS-31
Corrections Unit Superintendent	09868	MS-32
Corrections Utilities Operator	09875	MS-16
Corrections Vocational Instructor	09879	MS-16
Corrections Vocational School Supervisor	09880	MS-20
Court Reporter	09900	MS-12
Court Reporter Supervisor	09903	MS-26
Crime Scene Investigator	09980	MS-25
Criminal Intelligence Analyst I	10161	MS-19
Criminal Intelligence Analyst II	10162	MS-23
Criminal Intelligence Analyst Specialist	10165	MS-28
Criminal Intelligence Analyst Supervisor	10169	MS-32
Criminal Justice Specialist I	10231	MS-14
Criminal Justice Specialist II	10232	MS-23
Criminal Justice Specialist Trainee	10236	MS-10
Data Processing Administrative Specialist	11415	MS-11
Data Processing Assistant	11420	MS-04

DEPARTMENT OF CENTRAL MANAGEMENT SERVICES

NOTICE OF PROPOSED AMENDMENTS

Data Processing Operator	11425	MS-03
Data Processing Operator Trainee	11428	MS-02
Data Processing Specialist	11430	MS-09
Data Processing Supervisor I	11435	MS-08
Data Processing Supervisor II	11436	MS-11
Data Processing Supervisor III	11437	MS-19
Data Processing Technician	11440	MS-06
Data Processing Technician Trainee	11443	MS-04
Day Care Licensing Representative I	11471	MS-14
Day Care Licensing Representative II	11472	MS-19
Deck Hand	11500	MS-15
Dental Assistant	11650	MS-07
Dental Hygienist	11700	MS-11
Dentist I	11751	MS-29
Dentist II	11752	MS-33
Developmental Disabilities Council Program Planner I	12361	MS-09
Developmental Disabilities Council Program Planner II	12362	MS-14
Developmental Disabilities Council Program Planner III	12363	MS-19
Developmental Psychological Services Administrator	12380	MS-32
Dietary Manager I	12501	MS-14
Dietary Manager II	12502	MS-19
Dietitian	12510	MS-12
Disability Appeals Officer	12530	MS-28
Disability Claims Adjudicator I	12537	MS-14
Disability Claims Adjudicator II	12538	MS-19
Disability Claims Adjudicator Trainee	12539	MS-10
Disability Claims Analyst	12540	MS-25
Disability Claims Specialist	12558	MS-21
Disaster Services Planner	12585	MS-21
Document Examiner	12640	MS-28
Drafting Worker	12749	MS-08
Drug Compliance Investigator	12778	MS-31
Economic Development Representative I	12931	MS-16
Economic Development Representative II	12932	MS-21
Economic Development Representative Trainee	12939	MS-10
Economist Associate	12940	MS-12
Educational Diagnostician	12965	MS-09

DEPARTMENT OF CENTRAL MANAGEMENT SERVICES

NOTICE OF PROPOSED AMENDMENTS

Educational Media Program Specialist	12980	MS-16
Educator	13100	MS-26
Educator—Career and Technical	13103	MS-16
Educator—Career and Technical Provisional	13104	MS-15
Educator Aide	13130	MS-08
Educator Intern	13135	MS-10
Electrical Engineer	13180	MS-28
Electroencephalograph Technician	13300	MS-05
Electronic Equipment Installer/Repairer	13340	MS-07
Electronic Equipment Installer/Repairer Lead Worker	13345	MS-09
Electronics Technician	13360	MS-12
Elevator Inspector	13495	MS-21
Elevator Operator	13500	MS-05
Emergency Response Lead Telecommunicator	13540	MS-10
Emergency Response Telecommunicator	13543	MS-08
Employee Benefits Associate	13554	MS-09
Employee Benefits Representative	13555	MS-12
Employee Benefits Specialist	13556	MS-16
Employment Security Field Office Supervisor	13600	MS-23
Employment Security Manpower Representative I	13621	MS-09
Employment Security Manpower Representative II	13622	MS-11
Employment Security Program Representative	13650	MS-11
Employment Security Program Representative—Intermittent	13651	MS-11
Employment Security Service Representative	13667	MS-14
Employment Security Specialist I	13671	MS-11
Employment Security Specialist II	13672	MS-14
Employment Security Specialist III	13673	MS-21
Employment Security Tax Auditor I	13681	MS-16
Employment Security Tax Auditor II	13682	MS-21
End User Computer Services Specialist I	13691	MS-24
End User Computer Services Specialist II	13692	MS-28
End User Computer Systems Analyst	13693	MS-30
Energy and Natural Resources Specialist I	13711	MS-12
Energy and Natural Resources Specialist II	13712	MS-16
Energy and Natural Resources Specialist III	13713	MS-21
Energy and Natural Resources Specialist Trainee	13715	MS-09
Engineering Technician I	13731	MS-10

DEPARTMENT OF CENTRAL MANAGEMENT SERVICES

NOTICE OF PROPOSED AMENDMENTS

Engineering Technician II	13732	MS-13
Engineering Technician III	13733	MS-20
Engineering Technician IV	13734	MS-30
Environmental Engineer I	13751	MS-12
Environmental Engineer II	13752	MS-16
Environmental Engineer III	13753	MS-21
Environmental Engineer IV	13754	MS-28
Environmental Equipment Operator I	13761	MS-09
Environmental Equipment Operator II	13762	MS-11
Environmental Health Specialist I	13768	MS-11
Environmental Health Specialist II	13769	MS-14
Environmental Health Specialist III	13770	MS-19
Environmental Protection Associate	13785	MS-09
Environmental Protection Engineer I	13791	MS-12
Environmental Protection Engineer II	13792	MS-16
Environmental Protection Engineer III	13793	MS-21
Environmental Protection Engineer IV	13794	MS-28
Environmental Protection Geologist I	13801	MS-12
Environmental Protection Geologist II	13802	MS-16
Environmental Protection Geologist III	13803	MS-21
Environmental Protection Legal Investigator I	13811	MS-10
Environmental Protection Legal Investigator II	13812	MS-11
Environmental Protection Legal Investigator Specialist	13815	MS-13
Environmental Protection Specialist I	13821	MS-11
Environmental Protection Specialist II	13822	MS-14
Environmental Protection Specialist III	13823	MS-19
Environmental Protection Specialist IV	13824	MS-28
Environmental Protection Technician I	13831	MS-05
Environmental Protection Technician II	13832	MS-07
Epidemiology Research and Investigation Scientist	13833	MS-29
Equal Pay Specialist	13837	MS-16
Equine Investigator	13840	MS-09
Executive I	13851	MS-19
Executive II	13852	MS-23
Executive Secretary I	14031	MS-08
Executive Secretary II	14032	MS-11
Executive Secretary III	14033	MS-14

DEPARTMENT OF CENTRAL MANAGEMENT SERVICES

NOTICE OF PROPOSED AMENDMENTS

Explosives Inspector I	14051	MS-11
Explosives Inspector II	14052	MS-18
Facility Assistant Fire Chief	14430	MS-10
Facility Fire Chief	14433	MS-13
Facility Fire Safety Coordinator	14435	MS-09
Facility Firefighter	14439	MS-07
Ferry Operator I	14801	MS-18
Ferry Operator II	14802	MS-19
Financial Institutions Examiner I	14971	MS-14
Financial Institutions Examiner II	14972	MS-21
Financial Institutions Examiner III	14973	MS-28
Financial Institutions Examiner Trainee	14978	MS-10
Fingerprint Technician	15204	MS-10
Fingerprint Technician Supervisor	15208	MS-18
Fingerprint Technician Trainee	15209	MS-05
Firearms Eligibility Administrator	15280	MS-32
Firearms Eligibility Analyst I	15371	MS-10
Firearms Eligibility Analyst II	15372	MS-14
Firearms Eligibility Analyst Trainee	15375	MS-08
Fire Certification Specialist I	15281	MS-16
Fire Certification Specialist II	15282	MS-18
Fire Certification Specialist Supervisor	15283	MS-22
Fire Prevention Inspector I	15316	MS-13
Fire Prevention Inspector II	15317	MS-20
Fire Prevention Inspector Trainee	15320	MS-10
Fire Protection Engineer	15340	MS-28
Fire Protection Specialist I	15351	MS-14
Flight Safety Coordinator	15640	MS-28
Florist II	15652	MS-08
Food Services Program Manager	15800	MS-31
Foreign Service Economic Development Executive I	15871	MS-32
Foreign Service Economic Development Executive II	15872	MS-34
Foreign Service Economic Development Representative	15875	MS-30
Forensic Science Administrator I	15911	MS-31
Forensic Science Administrator II	15912	MS-32
Forensic Science Administrator III	15913	MS-33
Forensic Scientist I	15891	MS-19

DEPARTMENT OF CENTRAL MANAGEMENT SERVICES

NOTICE OF PROPOSED AMENDMENTS

Forensic Scientist II	15892	MS-23
Forensic Scientist III	15893	MS-28
Forensic Scientist Trainee	15897	MS-12
Gaming Licensing Analyst	17171	MS-12
Gaming Licensing Specialist	17172	MS-16
Gaming Operations Supervisor	17181	MS-33
Gaming Senior Special Agent	17191	MS-29
Gaming Shift Supervisor	17187	MS-31
Gaming Special Agent	17192	MS-21
Gaming Special Agent Trainee	17195	MS-11
Gaming Unit Supervisor	17201	MS-33
Geographic Information Specialist I	17271	MS-21
Geographic Information Specialist II	17272	MS-29
Geographic Information Trainee	17276	MS-12
Governmental Career Trainee	17325	MS-09
Graduate Pharmacist	17345	MS-23
Graphic Arts Designer	17366	MS-11
Graphic Arts Designer Advanced	17370	MS-14
Graphic Arts Designer Supervisor	17365	MS-19
Graphic Arts Technician	17400	MS-09
Grounds Supervisor	17549	MS-18
Guard I	17681	MS-04
Guard II	17682	MS-06
Guard III	17683	MS-09
Guard Supervisor	17685	MS-11
Guardianship Representative	17710	MS-16
Guardianship Supervisor	17720	MS-24
Habilitation Program Coordinator	17960	MS-16
Handicapped Services Representative I	17981	MS-08
Health Facilities Surveillance Nurse	18150	MS-22
Health Facilities Surveyor I	18011	MS-14
Health Facilities Surveyor II	18012	MS-21
Health Facilities Surveyor III	18013	MS-23
Health Information Associate	18045	MS-07
Health Information Technician	18047	MS-09
Health Services Investigator I	18179	MS-21
Health Services Investigator II, Option A—General	18185	MS-28

DEPARTMENT OF CENTRAL MANAGEMENT SERVICES

NOTICE OF PROPOSED AMENDMENTS

Health Services Investigator II, Option C—Pharmacy	18187	MS-32
Hearing and Speech Advanced Specialist	18227	MS-28
Hearing and Speech Associate	18231	MS-19
Hearing and Speech Specialist	18233	MS-23
Hearing and Speech Technician II	18262	MS-06
Hearings Referee	18300	MS-29
Hearings Referee—Intermittent	18301	MS-29
Heavy Construction Equipment Operator	18465	MS-18
Highway Construction Supervisor I	18525	MS-25
Highway Construction Supervisor II	18526	MS-30
Highway Maintainer	18639	MS-18
Highway Maintenance Lead Worker	18659	MS-18
Historical Actor	18977	MS-14
Historical Documents Conservator	18984	MS-10
Historical Exhibits Designer	18985	MS-12
Historical Library Chief Of Acquisitions	18987	MS-21
Historical Research Editor	19006	MS-11
Historical Research Specialist	19008	MS-23
Housekeeper	19600	MS-03
Human Relations Representative	19670	MS-14
Human Resources Assistant	19690	MS-05
Human Resources Associate	19691	MS-08
Human Resources Trainee	19694	MS-04
Human Rights Investigator I	19774	MS-14
Human Rights Investigator II	19775	MS-19
Human Rights Investigator III	19776	MS-21
Human Rights Investigator Trainee	19768	MS-09
Human Rights Mediation Supervisor	19769	MS-23
Human Rights Mediator	19771	MS-16
Human Rights Specialist I	19778	MS-11
Human Rights Specialist II	19779	MS-14
Human Rights Specialist III	19780	MS-19
Human Services Casework Manager	19788	MS-23
Human Services Caseworker	19785	MS-14
Human Services Grants Coordinator I	19791	MS-11
Human Services Grants Coordinator II	19792	MS-16
Human Services Grants Coordinator III	19793	MS-23

DEPARTMENT OF CENTRAL MANAGEMENT SERVICES

NOTICE OF PROPOSED AMENDMENTS

Human Services Grants Coordinator Trainee	19796	MS-09
Human Services Sign Language Interpreter	19810	MS-14
Iconographer	19880	MS-09
Industrial and Community Development Representative I	21051	MS-16
Industrial and Community Development Representative II	21052	MS-21
Industrial Commission Reporter	21080	MS-14
Industrial Commission Technician	21095	MS-08
Industrial Services Consultant I	21121	MS-11
Industrial Services Consultant II	21122	MS-14
Industrial Services Consultant Trainee	21125	MS-08
Industrial Services Hygienist	21127	MS-21
Industrial Services Hygienist Technician	21130	MS-14
Industrial Services Hygienist Trainee	21133	MS-09
Information Services Specialist I	21161	MS-16
Information Services Specialist II	21162	MS-21
Information Systems Analyst I	21165	MS-25
Information Systems Analyst II	21166	MS-29
Information Systems Analyst III	21167	MS-32
Information Technology/Communications Systems Specialist I	21216	MS-21
Information Technology/Communications Systems Specialist II	21217	MS-31
Information Technology Trainee	21163	MS-12
Inhalation Therapist	21259	MS-05
Inhalation Therapy Supervisor	21260	MS-08
Institutional Maintenance Worker	21465	MS-05
Instrument Designer	21500	MS-19
Insurance Analyst	21571	MS-09
Insurance Analyst Specialist	21572	MS-11
Insurance Analyst Trainee	21566	MS-04
Insurance Company Claims Examiner I	21601	MS-16
Insurance Company Claims Examiner II	21602	MS-21
Insurance Company Field Staff Examiner	21608	MS-14
Insurance Company Financial Examiner Trainee	21610	MS-10
Insurance Financial Specialist	21613	MS-23
Insurance Performance Examiner I	21671	MS-11
Insurance Performance Examiner II	21672	MS-16
Insurance Performance Examiner III	21673	MS-23
Insurance Performance Examiner Trainee	21680	MS-09

DEPARTMENT OF CENTRAL MANAGEMENT SERVICES

NOTICE OF PROPOSED AMENDMENTS

Insurance Senior Analyst	21573	MS-14
Intermittent Clerk	21686	MS-02
Intermittent Laborer (Maintenance)	21687	MS-08
Intermittent Unemployment Insurance Representative	21689	MS-09
Intermittent Unemployment Insurance Technician	21690	MS-04
Internal Auditor I	21721	MS-16
Internal Auditor II	21727	MS-23
Internal Auditor Trainee	21726	MS-09
Internal Investigations Principal Evaluation Supervisor	21735	MS-31
Internal Investigations Supervisor	21740	MS-31
Internal Security Investigator I	21731	MS-22
Internal Security Investigator II	21732	MS-28
International Marketing Representative I	21761	MS-11
Janitor I	21951	MS-13
Janitor II	21952	MS-14
Juvenile Justice Chief of Security	21965	MS-31
Juvenile Justice Psychologist Administrator	21967	MS-32
Juvenile Justice School Counselor	21970	MS-26
Juvenile Justice Specialist	21971	MS-20
Juvenile Justice Specialist Intern	21976	MS-13
Juvenile Justice Supervisor	21980	MS-27
Juvenile Justice Unit Superintendent	21985	MS-32
Juvenile Justice Vocational Instructor	21987	MS-16
Juvenile Justice Youth and Family Specialist Option 1	21991	MS-19
Juvenile Justice Youth and Family Specialist Option 2	21992	MS-23
Juvenile Justice Youth and Family Specialist Supervisor	21995	MS-28
Kidcare Supervisor	22003	MS-23
Labor Conciliator	22750	MS-23
Labor Maintenance Lead Worker	22809	MS-16
Laboratory Assistant	22995	MS-03
Laboratory Associate I	22997	MS-07
Laboratory Associate II	22998	MS-09
Laboratory Equipment Specialist	22990	MS-19
Laboratory Quality Specialist I	23021	MS-21
Laboratory Quality Specialist II	23022	MS-25
Laboratory Research Scientist	23025	MS-29
Laboratory Research Specialist I	23027	MS-21

DEPARTMENT OF CENTRAL MANAGEMENT SERVICES

NOTICE OF PROPOSED AMENDMENTS

Laboratory Research Specialist II	23028	MS-25
Laborer (Maintenance)	23080	MS-15
Land Acquisition Agent I	23091	MS-12
Land Acquisition Agent II	23092	MS-19
Land Acquisition Agent III	23093	MS-25
Land Reclamation Specialist I	23131	MS-11
Land Reclamation Specialist II	23132	MS-16
Land Reclamation Specialist Trainee	23137	MS-09
Landscape Architect	23145	MS-28
Landscape Planner	23150	MS-21
Laundry Manager I	23191	MS-10
Law Enforcement Training Administrator	23260	MS-32
Legal Research Assistant	23350	MS-10
Liability Claims Adjuster I	23371	MS-11
Liability Claims Adjuster II	23372	MS-19
Liability Claims Adjuster Trainee	23375	MS-09
Librarian I	23401	MS-14
Librarian II	23402	MS-19
Library Aide I	23421	MS-03
Library Associate	23430	MS-09
Library Technical Assistant	23450	MS-07
Licensed Practical Nurse I	23551	MS-09
Licensed Practical Nurse II	23552	MS-10
Licensed Practical Nurse—Corrections	23549	MS-12
Licensing Assistant	23568	MS-05
Licensing Investigations Supervisor	23577	MS-32
Licensing Investigator I	23571	MS-10
Licensing Investigator II	23572	MS-13
Licensing Investigator III	23573	MS-15
Licensing Investigator IV	23574	MS-20
Life Sciences Career Trainee	23600	MS-09
Liquor Control Inspector	23741	MS-13
Liquor Control Inspector Trainee	23744	MS-10
Liquor Control Investigator	23753	MS-21
Liquor Control Investigator Trainee	23756	MS-11
Local Housing Advisor I	24031	MS-11
Local Housing Advisor II	24032	MS-14

DEPARTMENT OF CENTRAL MANAGEMENT SERVICES

NOTICE OF PROPOSED AMENDMENTS

Local Housing Advisor III	24033	MS-19
Local Revenue and Fiscal Advisor I	24101	MS-12
Local Revenue and Fiscal Advisor II	24102	MS-16
Local Revenue and Fiscal Advisor III	24103	MS-21
Lock and Dam Tender	24290	MS-07
Locksmith	24300	MS-16
Lottery Commodities Distributor II	24402	MS-09
Lottery Drawing Senior Specialist	24413	MS-11
Lottery Drawing Specialist	24410	MS-09
Lottery Regional Coordinator	24504	MS-21
Lottery Sales Representative	24515	MS-14
Lottery Telemarketing Representative	24520	MS-06
Maintenance Equipment Operator	25020	MS-18
Maintenance Worker	25500	MS-16
Management Operations Analyst I	25541	MS-19
Management Operations Analyst II	25542	MS-23
Management Operations Analyst Trainee	25545	MS-12
Management Systems Specialist	25583	MS-25
Manpower Planner I	25591	MS-11
Manpower Planner II	25592	MS-16
Manpower Planner III	25593	MS-23
Manpower Planner Trainee	25597	MS-09
Manuscripts Manager	25610	MS-21
Meat and Poultry Inspector	26070	MS-10
Meat and Poultry Inspector Supervisor	26073	MS-13
Meat and Poultry Inspector Trainee	26075	MS-07
Mechanical Engineer I	26201	MS-12
Mechanical Engineer II	26202	MS-16
Mechanical Engineer III	26203	MS-21
Medicaid Management Analyst	26301	MS-20
Medicaid Management Intern	26305	MS-13
Medical Administrator I Option C	26400	MS-60
Medical Administrator I Option D	26401	MS-62
Medical Administrator II Option C	26402	MS-61
Medical Administrator II Option D	26403	MS-64
Medical Administrator III	26404	MS-65
Medical Administrator IV	26405	MS-66

DEPARTMENT OF CENTRAL MANAGEMENT SERVICES

NOTICE OF PROPOSED AMENDMENTS

Medical Assistance Consultant I	26501	MS-10
Medical Assistance Consultant II	26502	MS-14
Medical Assistance Consultant III	26503	MS-21
Mental Health Administrator I	26811	MS-19
Mental Health Administrator II	26812	MS-23
Mental Health Administrator Trainee	26817	MS-14
Mental Health Program Administrator	26908	MS-63
Mental Health Recovery Support Specialist I	26921	MS-16
Mental Health Recovery Support Specialist II	26922	MS-19
Mental Health Specialist I	26924	MS-09
Mental Health Specialist II	26925	MS-11
Mental Health Specialist III	26926	MS-14
Mental Health Specialist Trainee	26928	MS-08
Mental Health Technician I	27011	MS-04
Mental Health Technician II	27012	MS-05
Mental Health Technician III	27013	MS-06
Mental Health Technician IV	27014	MS-07
Mental Health Technician V	27015	MS-08
Mental Health Technician VI	27016	MS-09
Mental Health Technician Trainee	27020	MS-03
Meteorologist	27120	MS-19
Methods and Procedures Advisor I	27131	MS-11
Methods and Procedures Advisor II	27132	MS-14
Methods and Procedures Advisor III	27133	MS-23
Methods and Procedures Career Associate I	27135	MS-08
Methods and Procedures Career Associate II	27136	MS-09
Methods and Procedures Career Associate Trainee	27137	MS-06
Metrologist Associate	27146	MS-12
Microbiologist I	27151	MS-14
Microbiologist II	27152	MS-21
Microfilm Laboratory Technician I	27175	MS-04
Microfilm Laboratory Technician II	27176	MS-06
Microfilm Operator I	27181	MS-03
Microfilm Operator II	27182	MS-04
Microfilm Operator III	27183	MS-05
Mine Rescue Station Assistant	28150	MS-07
Motorist Assistance Specialist	28490	MS-05

DEPARTMENT OF CENTRAL MANAGEMENT SERVICES

NOTICE OF PROPOSED AMENDMENTS

Museum Theater Systems Technician	28700	MS-12
Narcotics and Currency Unit Supervisor	28750	MS-32
Natural Resources Advanced Specialist	28833	MS-23
Natural Resources Coordinator	28831	MS-12
Natural Resources Coordinator Trainee	28830	MS-09
Natural Resources Education Program Coordinator	28834	MS-23
Natural Resources Grant Coordinator	28835	MS-20
Natural Resources Manager I	28836	MS-23
Natural Resources Manager II	28837	MS-26
Natural Resources Manager III	28838	MS-30
Natural Resources Site Manager I	28841	MS-23
Natural Resources Site Manager II	28842	MS-26
Natural Resources Specialist	28832	MS-19
Natural Resources Technician I	28851	MS-07
Natural Resources Technician II	28852	MS-10
Nursing Act Assistant Coordinator	29731	MS-25
Nutritionist	29820	MS-19
Occupational Therapist	29900	MS-16
Occupational Therapist Program Coordinator	29908	MS-21
Occupational Therapist Supervisor	29910	MS-25
Office Administrative Specialist	29990	MS-09
Office Administrator I	29991	MS-04
Office Administrator II	29992	MS-06
Office Administrator III	29993	MS-08
Office Administrator IV	29994	MS-11
Office Administrator V	29995	MS-12
Office Aide	30005	MS-02
Office Assistant	30010	MS-04
Office Associate	30015	MS-05
Office Clerk	30020	MS-03
Office Coordinator	30025	MS-06
Office Occupations Trainee	30075	MS-01
Office Specialist	30080	MS-08
Oral Health Consultant	30317	MS-19
Paralegal Assistant	30860	MS-11
Pest Control Operator	31810	MS-07
Pharmacy Lead Technician	32009	MS-06

DEPARTMENT OF CENTRAL MANAGEMENT SERVICES

NOTICE OF PROPOSED AMENDMENTS

Pharmacy Manager	32025	MS-33
Pharmacy Services Coordinator	32010	MS-32
Pharmacy Technician	32011	MS-04
Photographer	32080	MS-11
Photographic Technician I	32091	MS-08
Photographic Technician II	32092	MS-11
Photographic Technician III	32093	MS-12
Physical Therapist	32145	MS-16
Physical Therapist Program Coordinator	32153	MS-21
Physical Therapy Aide II	32192	MS-05
Physical Therapy Aide III	32193	MS-08
Physician	32200	MS-36
Physician Assistant	32210	MS-27
Physician Specialist—Option A	32221	MS-37
Physician Specialist—Option B	32222	MS-38
Physician Specialist—Option C	32223	MS-61
Physician Specialist—Option D	32224	MS-63
Physician Specialist—Option E	32225	MS-65
Plant and Pesticide Specialist I	32501	MS-15
Plant and Pesticide Specialist II	32502	MS-20
Plant and Pesticide Specialist Supervisor	32506	MS-20
Plumbing Consultant	32910	MS-28
Plumbing Inspector	32915	MS-22
Podiatrist	32960	MS-11
Police Lieutenant	32977	MS-31
Police Officer I	32981	MS-15
Police Officer II	32982	MS-20
Police Officer III	32983	MS-24
Police Training Specialist	32990	MS-16
Polygraph Examiner I	33001	MS-20
Polygraph Examiner II	33002	MS-24
Polygraph Examiner III	33003	MS-28
Polygraph Examiner Trainee	33005	MS-12
Portable Scales Coordinator	33020	MS-21
Portable Scales Operator	33021	MS-18
Portable Scales Operator Trainee	33022	MS-14
Portable Scales Senior Operator	33023	MS-20

DEPARTMENT OF CENTRAL MANAGEMENT SERVICES

NOTICE OF PROPOSED AMENDMENTS

Power Shovel Operator	33360	MS-18
Private Secretary I	34201	MS-14
Private Secretary II	34202	MS-18
Procurement Representative	34540	MS-06
Products and Standards Inspector	34603	MS-11
Products and Standards Inspector Trainee	34605	MS-09
Program Integrity Auditor I	34631	MS-14
Program Integrity Auditor II	34632	MS-21
Program Integrity Auditor Trainee	34635	MS-09
Project Designer	34725	MS-21
Property and Supply Clerk I	34791	MS-03
Property and Supply Clerk II	34792	MS-04
Property and Supply Clerk III	34793	MS-05
Property Consultant	34900	MS-12
Psychologist Associate	35626	MS-12
Psychologist I	35611	MS-16
Psychologist II	35612	MS-23
Psychologist III	35613	MS-28
Psychology Intern	35660	MS-15
Public Administration Intern	35700	MS-11
Public Aid Eligibility Assistant	35825	MS-05
Public Aid Investigator	35870	MS-21
Public Aid Investigator Trainee	35874	MS-11
Public Aid Lead Casework Specialist	35880	MS-16
Public Aid Program Quality Analyst	35890	MS-21
Public Aid Quality Control Reviewer	35892	MS-16
Public Aid Quality Control Supervisor	35900	MS-21
Public Aid Staff Development Specialist I	36071	MS-12
Public Aid Staff Development Specialist II	36072	MS-16
Public Aid Staff Development Specialist III	36073	MS-22
Public Health Educator	36430	MS-21
Public Health Educator Associate	36434	MS-11
Public Health Program Specialist I	36611	MS-11
Public Health Program Specialist II	36612	MS-14
Public Health Program Specialist III	36613	MS-21
Public Health Program Specialist Trainee	36615	MS-09
Public Information Coordinator	36750	MS-19

DEPARTMENT OF CENTRAL MANAGEMENT SERVICES

NOTICE OF PROPOSED AMENDMENTS

Public Information Officer III	37003	MS-21
Public Information Officer IV	37004	MS-25
Public Safety Drug Screening Specialist	37006	MS-16
Public Safety Inspector	37007	MS-14
Public Safety Inspector Trainee	37010	MS-07
Public Service Executive	37017	MS-31
Public Service Supervisor	37016	MS-28
Race Track Maintainer I	37551	MS-10
Race Track Maintainer II	37552	MS-12
Radiologic Technologist	37500	MS-08
Radiologic Technologist Chief	37505	MS-17
Radiologic Technologist Program Coordinator	37507	MS-09
Railroad Safety Specialist I	37601	MS-21
Railroad Safety Specialist II	37602	MS-25
Railroad Safety Specialist III	37603	MS-29
Railroad Safety Specialist IV	37604	MS-32
Ranger	37725	MS-10
Real Estate Investigator	37730	MS-21
Real Estate Professions Examiner	37760	MS-28
Recreation Worker I	38001	MS-09
Recreation Worker II	38002	MS-11
Refrigeration and Air Conditioning Repairer	38119	MS-12
Registered Nurse—Advanced Practice	38135	MS-26
Registered Nurse I	38131	MS-18
Registered Nurse II	38132	MS-22
Rehabilitation Case Coordinator I	38141	MS-05
Rehabilitation Case Coordinator II	38142	MS-07
Rehabilitation Counselor	38145	MS-16
Rehabilitation Counselor Aide I	38155	MS-06
Rehabilitation Counselor Aide II	38156	MS-08
Rehabilitation Counselor Senior	38158	MS-21
Rehabilitation Counselor Trainee	38159	MS-12
Rehabilitation Services Advisor I	38176	MS-23
Rehabilitation Workshop Instructor I	38192	MS-05
Rehabilitation Workshop Instructor II	38193	MS-09
Rehabilitation Workshop Supervisor I	38194	MS-09
Rehabilitation Workshop Supervisor II	38195	MS-11

DEPARTMENT OF CENTRAL MANAGEMENT SERVICES

NOTICE OF PROPOSED AMENDMENTS

Rehabilitation Workshop Supervisor III	38196	MS-14
Rehabilitation/Mobility Instructor	38163	MS-21
Rehabilitation/Mobility Instructor Trainee	38167	MS-12
Reimbursement Officer I	38199	MS-11
Reimbursement Officer II	38200	MS-14
Reproduction Service Supervisor I	38201	MS-10
Reproduction Service Technician I	38203	MS-03
Reproduction Service Technician II	38204	MS-06
Reproduction Service Technician III	38205	MS-08
Research Economist	38209	MS-18
Research Fellow, Option B	38211	MS-19
Research Scientist I	38231	MS-10
Research Scientist II	38232	MS-14
Research Scientist III	38233	MS-23
Resident Physician	38270	MS-15
Residential Care Program Supervisor I	38271	MS-22
Residential Care Worker	38277	MS-09
Residential Care Worker Trainee	38279	MS-05
Resource Planner I	38281	MS-16
Resource Planner II	38282	MS-21
Resource Planner III	38283	MS-28
Retirement Benefits Representative	38313	MS-09
Retirement Benefits Representative Supervisor	38314	MS-11
Retirement Benefits Representative Trainee	38316	MS-07
Retirement System Benefits Technician I	38321	MS-11
Retirement System Benefits Technician II	38322	MS-21
Retirement System Disability Specialist	38310	MS-21
Revenue Audit Supervisor	38369	MS-32
Revenue Auditor I	38371	MS-14
Revenue Auditor II	38372	MS-21
Revenue Auditor III	38373	MS-28
Revenue Auditor Trainee	38375	MS-09
Revenue Collection Officer I	38401	MS-12
Revenue Collection Officer II	38402	MS-16
Revenue Collection Officer III	38403	MS-21
Revenue Collection Officer Trainee	38405	MS-09
Revenue Computer Audit Specialist	38425	MS-29

DEPARTMENT OF CENTRAL MANAGEMENT SERVICES

NOTICE OF PROPOSED AMENDMENTS

Revenue Senior Special Agent	38557	MS-29
Revenue Special Agent	38558	MS-21
Revenue Special Agent Trainee	38565	MS-11
Revenue Tax Specialist I	38571	MS-09
Revenue Tax Specialist II	38572	MS-11
Revenue Tax Specialist III	38573	MS-16
Revenue Tax Specialist Trainee	38575	MS-07
Safety Responsibility Analyst	38910	MS-09
Safety Responsibility Analyst Supervisor	38915	MS-11
School Psychologist	39200	MS-21
Security Guard I	39851	MS-13
Security Guard II	39852	MS-14
Security Officer	39870	MS-10
Security Officer Chief	39875	MS-13
Security Officer Lieutenant	39876	MS-11
Security Officer Sergeant	39877	MS-10
Security Therapy Aide I	39901	MS-10
Security Therapy Aide II	39902	MS-11
Security Therapy Aide III	39903	MS-13
Security Therapy Aide IV	39904	MS-16
Security Therapy Aide Trainee	39905	MS-06
Seed Analyst I	39951	MS-09
Seed Analyst II	39952	MS-10
Seed Analyst Trainee	39953	MS-07
Senior Ranger	40090	MS-11
Sex Offender Registration Unit Supervisor	40700	MS-33
Sex Offender Therapist I	40531	MS-16
Sex Offender Therapist II	40532	MS-21
Shift Supervisor	40800	MS-31
Sign Hanger	40900	MS-16
Sign Hanger Foreman	40910	MS-18
Sign Shop Foreman	41000	MS-12
Silk Screen Operator	41020	MS-17
Site Assistant Superintendent I	41071	MS-12
Site Assistant Superintendent II	41072	MS-16
Site Interpreter	41090	MS-07
Site Interpretive Coordinator	41093	MS-10

DEPARTMENT OF CENTRAL MANAGEMENT SERVICES

NOTICE OF PROPOSED AMENDMENTS

Site Security Officer	41115	MS-06
Site Services Specialist I	41117	MS-12
Site Services Specialist II	41118	MS-16
Site Superintendent I	41211	MS-20
Site Superintendent II	41212	MS-25
Site Superintendent III	41213	MS-29
Site Technician I	41131	MS-07
Site Technician II	41132	MS-09
Small Engine Mechanic	41150	MS-10
Social Service Aide I	41281	MS-05
Social Service Aide II	41282	MS-08
Social Service Aide Trainee	41285	MS-03
Social Service Community Planner	41295	MS-08
Social Service Consultant I	41301	MS-19
Social Service Consultant II	41302	MS-21
Social Service Program Planner I	41311	MS-12
Social Service Program Planner II	41312	MS-16
Social Service Program Planner III	41313	MS-23
Social Service Program Planner IV	41314	MS-28
Social Services Career Trainee	41320	MS-09
Social Worker I	41411	MS-16
Social Worker II	41412	MS-21
Social Worker III	41413	MS-23
Social Worker IV	41414	MS-28
Social Worker Intern	41430	MS-15
Special Education Resources Coordinator	41680	MS-26
Staff Development Specialist I	41771	MS-19
Staff Development Technician I	41781	MS-09
Staff Development Technician II	41782	MS-12
Staff Pharmacist	41787	MS-31
State Mine Inspector	42230	MS-21
State Mine Inspector At Large	42240	MS-31
State Police Crime Information Evaluator	41801	MS-08
State Police Evidence Technician I	41901	MS-09
State Police Evidence Technician II	41902	MS-10
State Police Field Specialist I	42001	MS-19
State Police Field Specialist II	42002	MS-23

DEPARTMENT OF CENTRAL MANAGEMENT SERVICES

NOTICE OF PROPOSED AMENDMENTS

State Police Inspector	42100	MS-33
Statistical Research Specialist I	42741	MS-09
Statistical Research Specialist II	42742	MS-11
Statistical Research Specialist III	42743	MS-16
Statistical Research Supervisor	42745	MS-23
Statistical Research Technician	42748	MS-08
Storage Tank Safety Specialist	43005	MS-19
Storekeeper I	43051	MS-11
Storekeeper II	43052	MS-12
Storekeeper III	43053	MS-13
Stores Clerk	43060	MS-03
Student Intern	43190	MS-01
Student Worker	43200	MS-01
Supervising Vehicle Testing Compliance Officer	43680	MS-22
Support Service Coordinator I	44221	MS-07
Support Service Coordinator II	44222	MS-09
Support Service Lead	44225	MS-04
Support Service Worker	44238	MS-03
Switchboard Chief Operator	44410	MS-11
Switchboard Operator I	44411	MS-03
Switchboard Operator II	44412	MS-04
Switchboard Operator III	44413	MS-06
Technical Advisor Advanced Program Specialist	45256	MS-31
Technical Advisor I	45251	MS-19
Technical Advisor II	45252	MS-23
Technical Advisor III	45253	MS-29
Technical Manager I	45261	MS-18
Telecommunications Specialist	45295	MS-12
Telecommunications Supervisor	45305	MS-23
Telecommunications Systems Analyst	45308	MS-16
Telecommunications Systems Technician I	45312	MS-07
Telecommunications Systems Technician II	45313	MS-10
Telecommunications Systems Technician Trainee	45314	MS-05
Telecommunicator	45321	MS-09
Telecommunicator—Command Center	45316	MS-10
Telecommunicator Call Taker	45322	MS-11
Telecommunicator Lead Call Taker	45323	MS-14

DEPARTMENT OF CENTRAL MANAGEMENT SERVICES

NOTICE OF PROPOSED AMENDMENTS

Telecommunicator Lead Specialist	45327	MS-16
Telecommunicator Lead Worker	45324	MS-11
Telecommunicator Lead Worker—Command Center	45318	MS-12
Telecommunicator Specialist	45326	MS-12
Telecommunicator Trainee	45325	MS-07
Terrorism Research Specialist I	45371	MS-19
Terrorism Research Specialist II	45372	MS-23
Terrorism Research Specialist III	45373	MS-28
Terrorism Research Specialist Trainee	45375	MS-11
Tobacco Compliance Specialist	45595	MS-20
Transportation Officer	45830	MS-11
Transportation Seasonal Office Worker	45864	MS-03
Truck Weighing Inspector	46100	MS-10
Unemployment Insurance Adjudicator I	47001	MS-08
Unemployment Insurance Adjudicator II	47002	MS-10
Unemployment Insurance Adjudicator III	47003	MS-12
Unemployment Insurance Revenue Analyst I	47081	MS-12
Unemployment Insurance Revenue Analyst II	47082	MS-16
Unemployment Insurance Revenue Specialist	47087	MS-10
Unemployment Insurance Special Agent	47096	MS-19
Utility Engineer I	47451	MS-20
Utility Engineer II	47452	MS-24
Vehicle Compliance Inspector	47570	MS-15
Vehicle Emission Compliance Inspector	47580	MS-10
Vehicle Emission Compliance Supervisor	47583	MS-12
Vehicle Emission Quality Assurance Auditor	47584	MS-10
Vehicle Permit Evaluator	47585	MS-08
Veterans Educational Specialist	47686	MS-28
Veterans Employment Representative I	47701	MS-11
Veterans Employment Representative II	47702	MS-14
Veterans Employment Representative III	47703	MS-20
Veterans Nursing Assistant—Certified	47750	MS-05
Veterans Service Officer	47800	MS-11
Veterans Service Officer Associate	47804	MS-10
Veterinarian I	47901	MS-19
Veterinarian II	47902	MS-23
Veterinarian III	47903	MS-25

DEPARTMENT OF CENTRAL MANAGEMENT SERVICES

NOTICE OF PROPOSED AMENDMENTS

Veterinary Consumer Safety Officer	47911	MS-20
Veterinary Pathologist	47916	MS-29
Veterinary Supervisor I	47917	MS-25
Veterinary Supervisor II	47918	MS-26
Vision/Hearing Consultant I	47941	MS-14
Vision/Hearing Consultant II	47942	MS-23
Vision/Hearing Consultant III	47943	MS-25
Vital Records Quality Control Inspector	48000	MS-10
Vocational Instructor	48200	MS-09
Volunteer Services Coordinator I	48481	MS-10
Volunteer Services Coordinator II	48482	MS-14
Volunteer Services Coordinator III	48483	MS-19
Wage Claims Specialist	48770	MS-06
Warehouse Claims Specialist	48780	MS-22
Warehouse Examiner	48881	MS-13
Warehouse Examiner Specialist	48882	MS-18
Warehouse Examiner Supervisor	48786	MS-20
Waterways Construction Supervisor I	49061	MS-14
Waterways Construction Supervisor II	49062	MS-19
Weatherization Specialist I	49101	MS-11
Weatherization Specialist II	49102	MS-16
Weatherization Specialist III	49103	MS-23
Weatherization Specialist Trainee	49105	MS-09
Well Inspector I	49421	MS-11
Well Inspector II	49422	MS-18
Well Inspector Specialist	49424	MS-24
Well Inspector Trainee	49425	MS-09
Workers Compensation Insurance Compliance Investigator	49640	MS-23

NOTE: Effective January 1, 2008, the merit compensation grade 12 in the Personnel Code [20 ILCS 415/8b.18(a) and (b) and 8b.19(a) and (b)] that formerly was indicated by MC-12 is MS-32.

(Source: Amended at 48 Ill. Reg. _____, effective _____)

Section 310.415 Merit Compensation Salary Range Assignments (Repealed)

DEPARTMENT OF CENTRAL MANAGEMENT SERVICES

NOTICE OF PROPOSED AMENDMENTS

- a) ~~Emergency, Temporary or Provisional Positions—When a position is allocated to a title only assigned to a bargaining unit pay grade and the agency is to appoint an employee to the position on an Emergency (80 Ill. Adm. Code 302.150(b)), Temporary (80 Ill. Adm. Code 302.150(c)) or Provisional (80 Ill. Adm. Code 302.150(d)) basis, a merit compensation salary range to be used for the position shall be assigned to the title as approved by the Director. The approval of the merit compensation salary range assignment shall be after comparing the highest maximum base salary within the bargaining unit pay grade assigned the title with the maximum base salary in the merit compensation salary range that is not more than the highest maximum base salary within the bargaining unit pay grade and after considering the merit compensation salary ranges assigned to other titles in the same classification series and the merit compensation salary ranges assigned to other titles assigned the same bargaining unit pay grade. The titles and their merit compensation salary range assignments from the previous and anticipated fiscal years shall be listed in the Section 310.410 proposed amendments to the Pay Plan for adoption at the beginning of each fiscal year.~~
- b) ~~Trainee Program Titles—When a classification is established as a Trainee Program (80 Ill. Adm. Code 302.170), the merit compensation salary range assigned to the Trainee Program title shall be approved by the Director. The approval shall be based on the recommendation of the agency head where the Trainee Program is established, comparison of the salary ranges assigned to other Trainee Program titles, and the maximum base salary in the recommended merit compensation salary range normally being less than the in-hire rate or the minimum base salary of the targeted classification title for which training is being conducted.~~
- c) ~~Positions excluded from bargaining unit representation by the Illinois Labor Relations Board—When a position is allocated to a title only assigned to a bargaining unit pay grade and the agency or the position is excluded from bargaining unit representation by ILRB, a merit compensation salary range to be used for the position shall be assigned to the title as approved by the Director. The approval of the merit compensation salary range assignment shall be made using the provisions in subsection (a) if the title is not a Trainee Program title or subsection (b) if the title is a Trainee Program title.~~

(Source: Repealed at 48 Ill. Reg. _____, effective _____)

Section 310.430 Responsibilities

DEPARTMENT OF CENTRAL MANAGEMENT SERVICES

NOTICE OF PROPOSED AMENDMENTS

- a) It shall be the responsibility of each Agency Head~~agency head~~:
- 1) To cause, within the agency, full compliance with all provisions of the Merit Compensation System.
 - 2) To submit promptly all proper and required personnel actions with justifications or other notices of changes affecting employee pay or pay status.
- b) It shall be the responsibility of the Department of Central Management Services:
- 1) To develop procedures and techniques as required for the implementation and for the standardization of the application of the Merit Compensation System.
 - 2) To develop and maintain classification standards and salary range rankings for all positions subject to the System.
 - 3) To review and approve employees' rates of pay, including any changes, and personnel changes for compliance with established policy and procedures.

(Source: Amended at 48 Ill. Reg. _____, effective _____)

Section 310.440 Merit Compensation Salary Schedule

- a) The Department of Central Management Services will establish and maintain salary ranges, each composed of a minimum and maximum rate, for each classification subject to the merit compensation salary system, including broad banded classifications. These ranges will be made part of the ALPHABETIC INDEX OF POSITIONS, or equivalent, publicly available on the CMS website or equivalent.~~The Merit Compensation Salary Schedule attached at the end of the Pay Plan as Appendix D is hereby made a part of the Merit Compensation System.~~
- b) All employees in positions covered by the Merit Compensation System shall be paid at a rate not less than the minimum rate of the salary range and not more than the maximum of the salary range of the applicable salary schedule.~~The Salary~~

DEPARTMENT OF CENTRAL MANAGEMENT SERVICES

NOTICE OF PROPOSED AMENDMENTS

~~Schedule shall consist of a series of salary ranges, each composed of a minimum and maximum rate.~~

(Source: Amended at 48 Ill. Reg. _____, effective _____)

Section 310.460 Other Pay Increases (Repealed)

- a) ~~Promotion — Normally, upon promotion, an employee shall be advanced in salary by an amount not more than 5% of the current base salary. In no event is the resulting salary to be lower than the minimum rate of the salary range to which the employee is being promoted or greater than the maximum of the new salary range. Upon promotion the employee shall receive a new creditable service date. Agencies, boards and commissions shall review the anticipated starting salary range before making a salary offer to a State government candidate for promotion and consider offering less than a 5% increase for a promotion. Any deviation from the 5% maximum, except when the resulting salary is the minimum rate of the salary range, is a special salary adjustment (see Section 310.470).~~
- b) ~~Reallocation — Upon reallocation, an employee shall be advanced in salary to a rate of pay that is the equivalent of 5% above the current base salary. However, in no event is the resulting salary to be lower than the minimum rate or higher than the maximum rate of the new salary range. A reallocation will not affect the creditable service date of the employee, unless an increase of 10% or greater is provided to move the employee to the minimum salary of the new title. The reallocation shall not change the creditable service date.~~
- c) ~~Reevaluation — If a higher salary range is assigned to a class, the employee occupying a position in the class normally shall be advanced the equivalent of 5% of the current base salary. However, in no event is the resulting salary to be lower than the minimum or higher than the maximum rate of the new salary range. The creditable service date of an employee will not be changed due to the reevaluation of the class the employee occupies, unless an increase of 10% or greater is provided to move the employee to the minimum salary of the new range. The reevaluation shall not change the creditable service date.~~
- d) ~~Separation and Subsequent Appointment — Upon separation from a position of a given class and appointment within four calendar days to a position in a higher salary range, an increase shall be given under the conditions and requirements applicable to promotions (see subsection (a)).~~

DEPARTMENT OF CENTRAL MANAGEMENT SERVICES

NOTICE OF PROPOSED AMENDMENTS

- e) ~~Reclassification—If the class to which the position is being moved has a higher salary range, the employee occupying the position shall be advanced the equivalent of 5% of the current base salary. However, in no event is the resulting salary to be lower than the minimum or higher than the maximum rate of the new salary range. The creditable service date of the employee will not be changed due to the reclassification of the position the employee occupies, unless an increase of 10% or greater is provided to move the employee to the minimum salary of the new range.~~

(Source: Repealed at 48 Ill. Reg. _____, effective _____)

Section 310.470 Adjustment (Repealed)

~~An employee may receive an upward adjustment in base salary for the purpose of correcting a previous error or oversight or when the best interests of the agency and the State of Illinois will be served. Adjustments shall have the prior approval of the Director. An adjustment at the time of entrance into State government requires supporting documentation in the candidate's CMS employment application. An adjustment at the time substantial additional duties and responsibilities are added to a position allocated to a broad-band title requires that the substantial additional duties and responsibilities be documented on an updated position description and reflected on the organization chart. In determining the appropriateness of a request for a salary adjustment by an employing agency, the Director will consider whether the need for the adjustment is substantial, whether the action is consistent with the treatment of other similar situations, and whether the action is equitable in view of the particular circumstances prompting the request. The approval of an adjustment at the time of entrance into State government is based on the candidate's documented directly-related education and experience exceeding the minimum requirements in the class specification, staffing needs and requirements of the employing agency, and labor market influences on the recruitment for the position classification or position. The adjustment shall not change the creditable service date.~~

(Source: Repealed at 48 Ill. Reg. _____, effective _____)

Section 310.480 Decreases in Pay (Repealed)

~~Employees subject to this Part shall have their salaries reduced only as specified in this Section. Any reduction in salary shall become effective on the first day of the month following approval of the reduction.~~

DEPARTMENT OF CENTRAL MANAGEMENT SERVICES

NOTICE OF PROPOSED AMENDMENTS

- a) ~~Demotion for Cause to a Lower Class—If the employee's current base salary is within the lower salary range, it shall be retained without change, but shall be reduced to the maximum of the lower salary range if in excess of that maximum. An employee demoted during a probationary period following promotion will have the base salary reduced to the same salary the employee received before being promoted and the previous creditable service date will be restored.~~
- b) ~~Position Reallocated to a Lower Class—If the employee's current base salary is within the lower salary range, it shall be retained without change, but shall be reduced to the maximum of the lower salary range if in excess of that maximum. However, as provided in Section 8(a) of the Personnel Code, the pay of an employee whose position is reallocated because of duties and responsibilities after appointment to that position shall not be required to be lowered to a salary within the range for a period of one year. The reallocation shall not change the creditable service date.~~
- c) ~~Voluntary Reduction to a Lower Class—If the employee's current base salary is within the lower salary range, it shall be retained without change, but shall be reduced to the maximum of the lower salary range if in excess of that maximum. However, an employee who voluntarily requests a reduction during a probationary period following a promotion will have the base salary reduced to the same salary in the lower salary range from which the employee was promoted and the previous creditable service date will be restored.~~
- d) ~~Assignment of a Lower Salary Range to a Class—If the employee's current base salary is within the lower salary range, it shall be retained without change, but shall be reduced to the maximum of the lower salary range if in excess of that maximum. The reevaluation shall not change the creditable service date.~~
- e) ~~Adjustment—An employee may receive a downward adjustment in base salary for the purpose of correcting a previous error or oversight or when the best interest of the agency or the State of Illinois will be served. Adjustments must have the prior approval of the Director in writing. In determining the appropriateness of a request for a salary adjustment by an employing agency, the Director will consider whether the need for the adjustment is substantial, whether the action is consistent with the treatment of other similar situations, and whether the action is equitable in view of the particular circumstances prompting the request. The adjustment shall not change the creditable service date.~~

DEPARTMENT OF CENTRAL MANAGEMENT SERVICES

NOTICE OF PROPOSED AMENDMENTS

- f) ~~Reclassification—If the employee's current base salary is within the lower salary range, it shall be retained without change. If the employee's current base salary is higher than the maximum of the lower salary range, the base salary shall be reduced to the maximum of the lower salary range. As provided in Section 8(a) of the Personnel Code, the base salary shall not be lowered to a salary within the range for a period of one year.~~

(Source: Repealed at 48 Ill. Reg. _____, effective _____)

Section 310.490 Other Pay Provisions (Repealed)

- a) ~~Transfer—Upon assignment of an employee to a vacant position in a class with the same salary range as the class for the position being vacated, the employee's base salary will not be changed. Upon separation and subsequent appointment to a position in the same salary range, no increase in salary will be given. Any deviation from no change to the employee's base salary is a special salary adjustment (see Section 310.470).~~
- b) ~~Entrance Base Salary—Each agency shall not request current or past wage or salary at any location (website, form or process). If a candidate inadvertently or voluntarily, without prompting, discloses the candidate's current wage or salary history, including benefits or other compensation, the agency shall not consider or rely on the information in a current or future salary offer and shall disregard the information. In hire rates assigned to trainee program classifications are the entrance base salary (see Section 310.47).~~
- 1) ~~When the new to State government candidate only meets the minimum of the classification requirements, the entrance base salary is the lowest salary in the anticipated starting salary range, the anticipated starting salary, or the in-hire rate.~~
- 2) ~~Qualifications Above Minimum Requirements—~~
- A) ~~For Other Than Trainee Classification Titles When the Candidate is New to State Government—For other than trainee classification titles when the candidate is new to State government, State agencies shall not seek, request or require a candidate's current wage or salary history. Agencies shall not use a candidate's current wage or salary history to screen applicants or request or~~

DEPARTMENT OF CENTRAL MANAGEMENT SERVICES

NOTICE OF PROPOSED AMENDMENTS

~~require current wage or salary history information as a condition for being considered for employment or for an offer of employment. Agencies shall stop the verification of a candidate's current wage or salary history. When the new to State government candidate exceeds the minimum of the classification requirements, the entrance base salary is the in-hire rate, the anticipated starting salary, within the anticipated starting salary range, or the rate resulting from a special salary request that is pre-approved by the Department. The anticipated starting salary and the selected new to State government candidate's qualifications shall inform the entrance base salary offer. The qualifications that shall be considered are documented education and experience directly related to the position description and exceeding the minimum requirements on the class specification. The agency shall tell the new to State government candidate not to disclose the candidate's current wage or salary history. The new to State government applicant may discuss salary expectations for the position being filled. If the tentatively accepted offer is not the in-hire rate, anticipated starting salary, or within the anticipated starting salary range, the agency shall complete a Special Salary Request New Employee form (CMS-163) identifying both the pre-established anticipated starting salary and the justification for hiring the selected candidate at the tentatively offered and accepted higher starting salary.~~

- ~~B) For Other Than Trainee Classification Titles in Which the Current State Government Employee is a Candidate for a Position Subject to the Personnel Code—For other than trainee classification titles in which the current State government employee is a candidate for a position subject to the Personnel Code, if a candidate possesses directly related education and experience in excess of the minimum requirements of the class specification, the employing agency may offer the candidate an entrance base salary that is not more than 5% above the candidate's current base salary. Any deviation from the 5% maximum is a special salary adjustment (see Section 310.470).~~
- 3) ~~Area Differential—For positions where additional compensation is required because of dissimilar economic or other conditions in the~~

DEPARTMENT OF CENTRAL MANAGEMENT SERVICES

NOTICE OF PROPOSED AMENDMENTS

~~geographical area in which the positions are established, a higher entrance salary may be authorized by the Director. Present employees receiving less than the new rate of pay shall be advanced to the new rate.~~

- e) ~~Geographical Transfer—Upon geographical transfer from or to an area for which additional compensation has been authorized, an employee will receive an adjustment to the appropriate salary level for the new geographical area of assignment, effective the first day of the month following the date of assignment.~~
- d) ~~Differential and Overtime Pay—An eligible employee may have an amount added to the base salary for a given pay period for work performed in excess of the normal requirements for the position and work schedule, as follows:~~
- 1) ~~Shift Differential Pay—An employee may be paid an amount in addition to the base salary for work performed on a regularly scheduled second or third shift. The additional compensation will be at a rate and in a manner approved by the Director. The Director will approve the manner and rate of this provision after considering the need of the employing agency, the treatment of other similar situations, prevailing practices of other employers, and the equity of the particular circumstances.~~
- 2) ~~Overtime Pay—~~
- A) ~~Eligibility—The Director shall maintain a listing of classes of positions subject to the provisions of the Merit Compensation System that are eligible for overtime compensation. Classes in salary ranges MS-23 and below are eligible for straight-time overtime unless exceptions are determined by the Director or federal guidelines. Employees in these classes of positions who are assigned and perform work in excess of the normal work schedule as established by the agency shall be compensated at a straight-time rate on either a cash or compensatory time-off basis for all hours worked in excess of a normal work week. Overtime in less than one-half hour increments per day shall not be accrued. Classes in MS-24 and above are not eligible for overtime unless required by federal regulation or approved by the Director. Exceptions must be requested by the employing agency and will be determined on the basis of the special nature of the situation, a substantial need to provide overtime compensation and a~~

DEPARTMENT OF CENTRAL MANAGEMENT SERVICES

NOTICE OF PROPOSED AMENDMENTS

~~significant number of hours worked beyond the normal work schedule, and will be granted only for a specified time period for which the special situation is expected to exist.~~

- B) ~~Compensatory Time — Employees who are eligible for compensatory time may request such time, which may be granted by the agency at its discretion, considering, among other things, its operating needs. Compensatory time shall be taken within the fiscal year it was earned at a time convenient to the employee and consistent with the operating needs of the agency. Compensatory time shall be accrued at the rate in which it is earned (straight time or time and a half), but shall not exceed 120 hours in any fiscal year. Compensatory time approved for non-union employees will be earned after 40 actual work hours in a workweek. Compensatory time not used by the end of the fiscal year in which it was earned shall be liquidated and paid in cash at the rate it was earned. Time spent in travel outside the normal work schedule shall not be accrued as compensatory time except as provided by the Federal Fair Labor Standards Act. At no time are overtime hours or compensatory time to be transferred from one agency to another agency.~~
- e) ~~Equivalent Earned Time —~~
- 1) ~~Eligibility — Employees who are non-union, exempt under the Federal Fair Labor Standards Act, and in positions not eligible for overtime compensation may receive equivalent earned time for hours worked in excess of the hours per week indicated in the approved work schedule (see 80 Ill. Adm. Code 303.300(c)) assigned to the employee.~~
- 2) ~~Accrual —~~
- A) ~~Employees who are eligible for equivalent earned time shall request that time before working in excess of the hours per week indicated in the approved work schedule assigned to the employee. Requests for equivalent earned time may be granted by the agency at its discretion, considering its operating needs. Equivalent earned time shall be accrued at straight time only to a maximum of 240 hours at any time.~~

DEPARTMENT OF CENTRAL MANAGEMENT SERVICES

NOTICE OF PROPOSED AMENDMENTS

- ~~B) Equivalent earned time will accrue in no less than one quarter hour increments.~~
- 3) ~~Compensation—Any approved equivalent earned time shall be taken at a time convenient to the employee and consistent with the operating needs of the agency. The equivalent earned time may be taken in increments of not less than one quarter hour after a minimum use of one half hour any time after it is earned. At no time is equivalent earned time to be converted into cash payment. Equivalent earned time may transfer from one agency to another at the discretion of the agency head of the agency to which the employee is moving.~~
- f) ~~Part Time Work—Part time employees whose base salary is other than an hourly or daily basis shall be paid on a daily rate basis computed by dividing the annual rate of salary by the total number of work days in the year.~~
- g) ~~Lump Sum Payment—Lump sum payment shall be provided for accrued vacation, sick leave and unused compensatory overtime at the current base rate to those employees separated from employment under the Personnel Code. Leaves of absence and temporary layoff (per 80 Ill. Adm. Code 302.510) are not separations and therefore lump sum payments cannot be given in these transactions. Methods of computation are explained in Section 310.520(a).~~
- ~~AGENCY NOTE: The method to be used in computing lump sum payment for accrued vacation, sick leave and unused compensatory overtime for an incumbent entitled to shift differential during the regular work hours will be to use the current base salary plus the shift differential pay. Sick leave earned prior to January 1, 1984 and after December 31, 1997 is not compensable. Sick leave earned and not used between January 1, 1984 and December 31, 1997 will be compensable at the current base daily rate times one half of the total number of compensable sick days.~~
- h) ~~Salary Treatment upon Return from Leave—~~
- 1) ~~An employee returning from Military Leave (80 Ill. Adm. Code 302.220 and 303.170), Peace Corps Leave (80 Ill. Adm. Code 302.230), Service-Connected Disability Leave (80 Ill. Adm. Code 303.135), Educational Leave (80 Ill. Adm. Code 302.215), Disaster Service Leave With Pay (80~~

DEPARTMENT OF CENTRAL MANAGEMENT SERVICES

NOTICE OF PROPOSED AMENDMENTS

~~Ill. Adm. Code 303.175), Disaster Service Leave With Pay—Terrorist Attack (80 Ill. Adm. Code 303.176), Family Responsibility Leave (80 Ill. Adm. Code 303.148), leave to accept a temporary, emergency, provisional, exempt (80 Ill. Adm. Code 303.155) or trainee position, leave to serve in domestic peace or job corps (80 Ill. Adm. Code 302.230), or leave to serve in an interim assignment will have the employee's salary established as determined appropriate by the employing agency and approved by the Director. However, in no event is the resulting salary to be lower than the minimum rate or higher than the maximum rate of the salary range. Creditable service date will be maintained.~~

- 2) ~~An employee returning to the employee's former salary range from any other leave (not mentioned in subsection (h)(1)) of over 14 days will be placed at the salary which the employee received prior to the leave and the creditable service date will be extended by the duration of the leave.~~
- i) ~~Employees in classes that are made subject to the Merit Compensation System will retain their current salary, except that in no event is the resultant salary to be lower than the minimum rate or higher than the maximum rate of the new salary range.~~
- j) ~~Temporary Bilingual Pay—When Required to Use Second Language Ability—Employees who are bilingual or have the ability to use sign language, Braille, or another second language (e.g., Spanish) and whose job descriptions do not require that they do so shall be paid temporary bilingual pay when required to perform duties requiring the ability. The temporary bilingual pay received is prorated based on 5% or \$100 per month, whichever is greater, in addition to the employee's base rate.~~
- k) ~~Salary Treatment Upon Reemployment—~~
 - 1) ~~Upon the reemployment of an employee in a class with the same salary range as the class for the position held before layoff, the employee will be placed at the same salary as held at the time of the layoff, and the employee's creditable service date will be adjusted to reflect that time on layoff does not count as creditable service time.~~
 - 2) ~~Upon the reemployment of an employee in a class at a lower salary range than the range of the class for the position held before layoff, the~~

DEPARTMENT OF CENTRAL MANAGEMENT SERVICES

NOTICE OF PROPOSED AMENDMENTS

~~employee will be placed at the same salary as held at the time of layoff, except that if this exceeds the maximum of the new range, the employee will be placed at that maximum salary. The creditable service date will be adjusted to reflect that time on layoff does not count as creditable service time.~~

l) ~~Reinstatement—~~

- ~~1) For Former State Employees Subject to the Personnel Code Who Had Intervening Employment Outside of State Government—Former State employees subject to the Personnel Code who had intervening employment outside of State government shall be paid under the conditions and requirements applicable to entrance base salary (see subsections (b), (b)(1) and (b)(2)(A)).~~
- ~~2) For Former State Employees Subject to the Personnel Code Who Had No Intervening Employment or Only Had Intervening State Government Employment—For former State employees subject to the Personnel Code who had no intervening employment or only had intervening State government employment, the salary upon reinstatement should not provide more than a 5% increase over the candidate's current base salary or exceed the salary rate held in the position in which previously certified without prior approval of the Director. In no event is the resulting salary to be lower than the minimum rate or higher than the maximum rate of the salary range. Any deviation from the 5% maximum, except when the resulting salary is the minimum rate of the salary range, is a special salary adjustment (see Section 310.470).~~

~~m) Bilingual Pay—Individual positions whose job descriptions require the use of sign language, Braille, or another second language (e.g., Spanish) shall receive 5% or \$100 per month, whichever is greater, in addition to the employee's base rate.~~

~~n) Clothing or Equipment Allowance—An employee may be paid an amount in addition to the employee's base salary to compensate for clothing or equipment that is required in the performance of assigned duties. The amount will be determined by the Director of the employing agency, and will require approval of the Director of Central Management Services. The Director of Central Management Services will approve the manner and rate of this provision after considering the need of the employing agency, the treatment of other similar~~

DEPARTMENT OF CENTRAL MANAGEMENT SERVICES

NOTICE OF PROPOSED AMENDMENTS

~~situations, prevailing practices of other employers, and the equity of the particular circumstance.~~

- o) ~~Interim Assignment Pay—This subsection explains interim assignment pay as applied to certified non-bargaining unit employees in a merit compensation (including broad-band) position assigned to perform on a full-time interim basis and be accountable for the higher-level duties and responsibilities of the non-bargaining unit (merit compensation, including broad-band) position. On the effective date of the employee's interim assignment (see 80 Ill. Adm. Code 302.150(j)), the employee shall receive an adjustment as if the employee received a promotion into the higher range. When assigned to the merit compensation position, the adjustment is an amount not more than 5% of the employee's current base salary. In no event is the resulting salary to be lower than the minimum rate or greater than the maximum rate of the salary range to which the employee is being assigned. Upon interim assignment, the employee's creditable service date shall not change. Any deviation from the 5% maximum, except when the resulting salary is the minimum rate of the salary range, is a special salary adjustment (see Section 310.470).~~
- p) ~~International Differential Pay—For positions with a headquarters outside of the United States, a differential shall be made once a month to the base salary of the employee residing outside the United States to compensate for a change in the currency exchange rate.~~

(Source: Repealed at 48 Ill. Reg. _____, effective _____)

Section 310.495 Broad-Band Pay Range Classes (Repealed)

~~Broad-band pay range classes shall be covered by all provisions of the Merit Compensation System except for the provisions identified in the following subsections:~~

- a) ~~Salary Range—The salary range for broad-band classes shall be as set out in Appendix G.~~
- b) ~~Entrance Base Salary—Each agency shall not request current or past wage or salary at any location (website, form or process). If a candidate inadvertently or voluntarily, without prompting, discloses the candidate's current wage or salary history, including benefits or other compensation, the agency shall not consider or rely on the information in a current or future salary offer and shall disregard the~~

DEPARTMENT OF CENTRAL MANAGEMENT SERVICES

NOTICE OF PROPOSED AMENDMENTS

~~information. In hire rates assigned to trainee program classifications are the entrance base salary (see Section 310.47).~~

- ~~1) When the new to State government candidate only meets the minimum of the classification requirements, the entrance base salary is the lowest salary in the anticipated starting salary range, the anticipated starting salary, or the in hire rate.~~
- ~~2) Qualifications Above Minimum Requirements—~~
 - ~~A) For Other Than Trainee Classification Titles When the Candidate is New to State Government—For other than trainee classification titles when the candidate is new to State government, State agencies shall not seek, request or require a candidate's current wage or salary history. Agencies shall not use a candidate's current wage or salary history to screen applicants or request or require current wage or salary history information as a condition for being considered for employment or for an offer of employment. Agencies shall stop the verification of a candidate's current wage or salary history. When the new to State government candidate exceeds the minimum of the classification requirements, the entrance base salary is the in hire rate, the anticipated starting salary, within the anticipated starting salary range, or the rate resulting from a special salary request that is pre-approved by the Department. The anticipated starting salary and the selected new to State government candidate's qualifications shall inform the entrance base salary offer. The qualifications that shall be considered are documented education and experience directly related to the position description and exceeding the minimum requirements on the class specification. The agency shall tell the new to State government candidate not to disclose his or her current wage or salary history. The new to State government applicant may discuss his or her salary expectations for the position being filled. If the tentatively accepted offer is not the in hire rate, anticipated starting salary, or within the anticipated starting salary range, the agency shall complete a Special Salary Request New Employee form (CMS-163) identifying both the pre-established anticipated starting salary and the justification for~~

DEPARTMENT OF CENTRAL MANAGEMENT SERVICES

NOTICE OF PROPOSED AMENDMENTS

~~hiring the selected candidate at the tentatively offered and accepted higher starting salary.~~

- B) ~~For Other Than Trainee Classification Titles in Which the Current State Government Employee is a Candidate for a Position Subject to the Personnel Code—For other than trainee classification titles in which the current State government employee is a candidate for a position subject to the Personnel Code, if a candidate possesses directly related education and experience in excess of the minimum requirements of the class specification, the employing agency may offer the candidate an entrance base salary that is not more than 5% above the candidate's current base salary. Any deviation from the 5% maximum is a special salary adjustment (see Section 310.470).~~
- e) ~~Salary Adjustment for Substantial Additional Duties and Responsibilities within the Same Position or for Transfer to Another Position with Substantial Additional Duties and Responsibilities in the Same Title—An upward salary adjustment that is not more than 5% above the employee's current base salary in a broad band position classification may be made by the employing agency where the employee's position has been given substantial additional duties and responsibilities but will remain in the same classification or where the employee transfers to another position with substantial additional duties and responsibilities in the same broad band class. Any deviation from the 5% maximum is a special salary adjustment (see Section 310.470). The salary adjustment shall not change the creditable service date.~~
- d) ~~Movement between Salary Systems—Salary treatment on movement of an employee between one position in the broad band class series and another position outside of the broad band class series will be as recommended by the employing agency and approved by the Director of Central Management Services.~~
- e) ~~Salary Treatment upon Initial Placement of Positions in Other Occupational Broad Band Classes—For the purpose of establishing salary treatment upon initial placement of positions, it is necessary to determine the "lowest corresponding Merit Compensation grade". The Merit Compensation range with a minimum salary closest to, but not lower than, that of the broad band range minimum is known as the "lowest corresponding Merit Compensation grade".~~

DEPARTMENT OF CENTRAL MANAGEMENT SERVICES

NOTICE OF PROPOSED AMENDMENTS

- 1) ~~The incumbent of a position with a current salary range maximum equal to or greater than the maximum of the "lowest corresponding Merit Compensation grade" will be placed in the broad band range with no change in salary.~~
 - 2) ~~The incumbent of a position with a current salary range maximum less than the maximum of the "lowest corresponding Merit Compensation grade" will be placed in the broad band range with a 5% increase in current base salary. However, in no event shall the resulting salary be lower than the minimum or higher than the maximum rate of the new salary range. The creditable service date of an employee will not be changed unless an increase of 10% or greater is provided to move the employee to the minimum of the new range.~~
- f) ~~Pay Treatment upon Illinois Labor Relations Board State Panel Revocation of Certification of Representation by a Bargaining Unit—Upon the Illinois Labor Relations Board (ILRB) State Panel issuing a Revocation of Certification of representation by a bargaining unit when an agreement exists between the bargaining unit and the State assigning pay, effective the date of the issuance, the position is subject to the jurisdiction of the Merit Compensation System (Section 310.410) and assigned to the broad band salary range assigned to the position's classification (Appendix G), and may receive an immediate downward adjustment in base salary (Section 310.480(e)).~~

(Source: Repealed at 48 Ill. Reg. _____, effective _____)

Section 310.500 Definitions (Repealed)

~~The following are definitions of certain terms and are for purposes of clarification as they affect the Merit Compensation System only.~~

~~"Adjustment in Salary"—A change in salary occasioned by previously committed error or oversight, or required in the best interest of the agency or the State as defined in Sections 310.470 and 310.480.~~

~~"Agency" means an agency (e.g., Department, Board, Commission, etc.) of Illinois State government whose employees are subject to this Part.~~

~~"Anticipated Starting Salary"—A position specific rate or range within the salary~~

DEPARTMENT OF CENTRAL MANAGEMENT SERVICES

NOTICE OF PROPOSED AMENDMENTS

~~range assigned to the classification title to which the position being filled is allocated and based on the value of the work to be performed in the position description. The anticipated starting salary is published in the posting of a position opening. When valuing the work to be performed in the position description, agencies shall consider questions based on the factors located in Section 310.470. The factors are: is the valuation consistent with the treatment of other similar situations; is the valuation equitable in view of the particular circumstances; what are the staffing needs and requirements of the employing agency; and are there labor market influences on recruitment for the classification or position. Some of the questions to be considered are: how are others in this title in the agency compensated; how many staff does the position supervise; what is the scope of the position's area of responsibility; is the position similar to positions at other agencies and, if so, how are those employees compensated; what types of subordinates report to the position and how are they compensated; does this position require a license that is difficult to obtain; has the agency unsuccessfully attempted to fill the position and, if so, how many times; and if the position has private sector counterparts, how are they compensated? This is a non-exhaustive list of factors and questions for agencies to consider when developing an anticipated starting salary.~~

~~"Base Salary"—The dollar amount of pay of an employee as determined under the provisions of the Merit Compensation System. Base salary does not include commission, incentive pay, bilingual pay, longevity pay, overtime pay, shift differential pay or deductions for time not worked.~~

~~"Bilingual Pay"—The dollar amount per month, or percentage of the employee's monthly base salary, paid in addition to the employee's base salary when the individual position held by the employee has a job description that requires the use of sign language, Braille, or another second language (e.g., Spanish), or that requires the employee to be bilingual.~~

~~"Classification"—The classification established by the Department and approved by the Civil Service Commission based on Section 8a(1) of the Personnel Code and to which one or more positions are allocated based upon similarity of duties performed, responsibilities assigned and conditions of employment. Classification may be abbreviated to "class" and referred to by its title or title code.~~

~~"Class Specification"—The document comprising the title, title code, effective~~

DEPARTMENT OF CENTRAL MANAGEMENT SERVICES

NOTICE OF PROPOSED AMENDMENTS

~~date, distinguishing features of work, illustrative examples of work and desirable requirements.~~

~~"Creditable Service"—All service in full or regularly scheduled part-time pay status beginning with the date of initial employment or the effective date of the last in-range or promotional salary increase. Reevaluations (Sections 310.460(c) and 310.480(d)), reallocations (Sections 310.460(b) and 310.480(b)), adjustments (Sections 310.470, 310.480(e) and 310.495(c)) and interim assignments (Section 310.490(o)) shall not change the creditable service date.~~

~~"Comparable Classes"—Two or more classes that are in the same salary range.~~

~~"Demotion"—The assignment for cause of an employee to a vacant position in a class in a lower salary range than the former class.~~

~~"Department" or "CMS" means the Department of Central Management Services.~~

~~"Differential"—The additional compensation added to the base salary of an employee resulting from conditions of employment imposed during the normal schedule of work.~~

~~"Director" means the Director of the Department of Central Management Services.~~

~~"Entrance Base Salary"—The initial base salary assigned to an employee upon entering State service.~~

~~"In-hire Rate"—An in-hire rate is a minimum rate for a class that is above the normal minimum of the range, as approved by the Director after a review of competitive market starting rates for similar classes.~~

~~"Maximum Rate of Pay"—The highest rate of pay for a given salary range.~~

~~"Minimum Rate of Pay"—The lowest rate of pay for a given salary range. Normally the minimum rate of pay represents the salary to be paid a qualified employee who is appointed to a position in a class assigned to a given salary range.~~

~~"Option"—The denotation of directly related education, experience and/or~~

DEPARTMENT OF CENTRAL MANAGEMENT SERVICES

NOTICE OF PROPOSED AMENDMENTS

~~knowledge, skills and abilities required to qualify for the position allocated to the classification. The requirements may meet or exceed the requirements indicated in the class specification. The following options are for the Public Service Administrator classification and have a broad-banded salary range assigned:~~

1	=	General Administration/Business/Marketing/Labor/Personnel
2	=	Fiscal Management/Accounting/Budget/Internal Audit/Insurance/Financial
2B	=	Financial Regulatory
2C	=	Economist
3	=	Management Information System/Data Processing/ Telecommunications
3J	=	Java Application Developer
3N	=	Networking
4	=	Physical Sciences/Environment
6	=	Health and Human Services
6B	=	Day Care Quality Assurance
6C	=	Health Statistics
6D	=	Health Promotion/Disease Prevention
6E	=	Laboratory Specialist
6F	=	Infectious Disease
6G	=	Disaster/Emergency Medical Services
6H	=	Illinois Council on Developmental Disabilities Program Specialist
7	=	Law Enforcement/Correctional
7A	=	Sworn Law Enforcement
8A	=	Special License – Architect License
8B	=	Special License – Boiler Inspector License
8C	=	Special License – Certified Public Accountant
8D	=	Special License – Federal Communications Commission License/National Association of Business and Educational Radio
8E	=	Special License – Engineer (Professional)
8F	=	Special License – Federal Aviation Administration Medical Certificate/First Class
8G	=	Special License – Clinical Professional Counselor
8H	=	Special License – Environmental Health Practitioner
8I	=	Special License – Professional Land Surveyor License

DEPARTMENT OF CENTRAL MANAGEMENT SERVICES

NOTICE OF PROPOSED AMENDMENTS

8J	=	Special License—Registered American Dietetic Association/Public Health Food Sanitation Certificate/Licensed Dietitian
8K	=	Special License—Licensed Psychologist
8L	=	Special License—Law License
8N	=	Special License—Registered Nurse License
8O	=	Special License—Occupational Therapist License
8P	=	Special License—Pharmacist License
8Q	=	Special License—Religious Ordination by Recognized Commission
8R	=	Special License—Dental Hygienist
8S	=	Special License—Social Worker/Clinical Social Worker
8T	=	Special License—Professional Educator License and Administrative Endorsement
8U	=	Special License—Physical Therapist License
8V	=	Special License—Audiologist License
8W	=	Special License—Speech Language Pathologist License
8Y	=	Special License—Plumbing License
8Z	=	Special License—Special Metrologist Training
9A	=	Special License—Certified Internal Auditor
9B	=	Special License—Certified Information Systems Auditor
9C	=	Special License—Landscape Architect
9D	=	Special License—Certified Real Estate Appraisal License
9G	=	Special License—Registered Professional Geologist License

The following options are for the Senior Public Service Administrator classification and have a broad banded salary range assigned:

1	=	General Administration/Business/Marketing/Labor/Personnel
2	=	Fiscal Management/Accounting/Budget/Internal Audit/Insurance/Financial
2A	=	Revenue Audit Field Manager
2B	=	Financial Regulatory
3	=	Management Information System/Data Processing/Telecommunications
4	=	Physical Sciences/Environment
5	=	Agriculture/Conservation

DEPARTMENT OF CENTRAL MANAGEMENT SERVICES

NOTICE OF PROPOSED AMENDMENTS

6	=	Health and Human Services
6H	=	Illinois Council on Developmental Disabilities Program Policy
7	=	Law Enforcement/Correctional
7A	=	Sworn Law Enforcement
8A	=	Special License—Architect License
8B	=	Special License—Boiler Inspector License
8C	=	Special License—Certified Public Accountant/Certified Internal Auditor
8D	=	Special License—Dental License
8E	=	Special License—Engineer (Professional)
8F	=	Special License—Clinical Professional Counseling
8G	=	Special License—Geologist
8H	=	Special License—Environmental Health Practitioner
8I	=	Special License—Illinois Auctioneer License
8K	=	Special License—Licensed Psychologist
8L	=	Special License—Law License (Illinois)
8M	=	Special License—Veterinary Medicine License
8N	=	Special License—Registered Nurse License (Illinois)
8O	=	Special License—Occupational Therapist License
8P	=	Special License—Pharmacist License
8Q	=	Special License—Nursing Home Administrator License
8R	=	Special License—Real Estate Broker License
8S	=	Special License—Social Worker/Clinical Social Worker
8T	=	Special License—Professional Educator License and Administrative Endorsement
8U	=	Special License—Landscape Architect
8Z	=	Special License—Certified Real Estate Appraisal License

~~Other classification titles contain an option and the option also may denote differences in the distinguishing features of work indicated in the classification specification. The classification titles containing an option are:~~

~~Children and Family Service Intern, Option 1
 Children and Family Service Intern, Option 2
 Health Services Investigator I, Option A—General~~

DEPARTMENT OF CENTRAL MANAGEMENT SERVICES

NOTICE OF PROPOSED AMENDMENTS

~~Health Services Investigator II, Option A—General
Health Services Investigator II, Option C—Pharmacy
Juvenile Justice Youth and Family Specialist Option 1
Juvenile Justice Youth and Family Specialist Option 2
Medical Administrator I Option C
Medical Administrator I Option D
Medical Administrator II Option C
Medical Administrator II Option D
Physician Specialist—Option A
Physician Specialist—Option B
Physician Specialist—Option C
Physician Specialist—Option D
Physician Specialist—Option E
Research Fellow, Option B~~

~~"Performance Review"—The required review of an employee's on-the-job performance as measured by a specific set of criteria.~~

~~"Performance Review Date"—The date on which the annual merit increase and bonus shall be made effective if a performance review indicates it is appropriate. Actual performance review procedures are to be completed prior to the effective date of any recommendation to allow sufficient time for the records to be processed by the originating agency.~~

~~"Promotion"—The appointment of an employee, with the approval of the agency and the Department of Central Management Services, to a vacant position in a class in a higher salary range than the former class.~~

~~"Reallocation"—A position action in which gradual changes in a single position's assigned duties and responsibilities accumulate and result in the assignment of the position to another class.~~

~~"Reclassification"—A position action that occurs subsequent to approval of a new or revised classification by the Civil Service Commission and results in the assignment of a position or positions to a different class.~~

~~"Reevaluation"—The assignment of a different salary range to a class of positions based upon a change in relation to other classes or to the labor market.~~

DEPARTMENT OF CENTRAL MANAGEMENT SERVICES

NOTICE OF PROPOSED AMENDMENTS

~~"Salary Range" — The dollar values encompassed by the minimum and maximum rates of pay of a salary range assigned to a class title.~~

~~"Transfer" — The assignment of an employee to a vacant position in a class having the same salary range.~~

~~"Work Year" — That period of time determined by the agency and filed with the Department in accordance with 80 Ill. Adm. Code 303.300.~~

(Source: Repealed at 48 Ill. Reg. _____, effective _____)

Section 310.520 Conversion of Base Salary to Daily or Hourly Equivalents (Repealed)

~~For purposes of determining the hourly or daily equivalent of a base salary, the following methods of computation shall apply:~~

- ~~a) Payment for Vacation and Overtime Credits — A daily (hourly) equivalent shall be determined by converting the base salary to an annual salary and dividing the result by the number of days (hours) usually worked in a year, according to the agency's normal work schedule as filed with the Department.~~
- ~~b) Payment for Fractional Part of a Specific Pay Period — In those instances in which an employee is to be compensated at a rate that represents a number of work days (hours) that is less than the actual number of work days (hours) in the pay period, the formula to be used is: monthly rate divided by two equals pay period rate; pay period rate divided by days (hours) scheduled equals daily (hourly) rate; daily (hourly) rate multiplied by days (hours) worked equals gross amount earned.~~
- ~~c) Part Time Work — Part time employees whose base salary is other than an hourly or daily basis shall be paid on a daily rate basis which will be computed from annual rates of salary and the total number of work days in the year.~~

(Source: Repealed at 48 Ill. Reg. _____, effective _____)

Section 310.530 Implementation (Repealed)

- ~~a) The salary schedules for the Merit Compensation System will continue as set forth in Appendices D and G (Pay Plan).~~

DEPARTMENT OF CENTRAL MANAGEMENT SERVICES

NOTICE OF PROPOSED AMENDMENTS

- b) ~~The Merit Increase and Bonus Guidechart as set forth in Section 310.540 (Pay Plan).~~
- e) ~~The Fiscal Year 2023 Merit Compensation Cost-of-Living Adjustment as set forth in Section 310.550 (Pay Plan).~~

(Source: Repealed at 48 Ill. Reg. _____, effective _____)

Section 310.540 Annual Merit Increase and Bonus Guidechart (Repealed)

~~Effective July 1, 2009~~

Category	Definition	Increase	Bonus
Category 1	Exceptional	\$0	0%
Category 2	Accomplished	\$0	0%
Category 3	Acceptable	\$0	0%
Category 4	Unacceptable	\$0	0%

(Source: Repealed at 48 Ill. Reg. _____, effective _____)

Section 310.550 Fiscal Year 2023 Merit Compensation Cost-of-Living Adjustment (Repealed)

~~Effective July 1, 2022, each current merit compensation (includes broad band) State employee shall receive a 3.95% cost of living adjustment to the employee's base salary. No temporary, emergency or provisional employee shall receive the cost of living adjustment. The Department will program the cost of living adjustment automatically. No agency action will be required.~~

(Source: Repealed at 48 Ill. Reg. _____, effective _____)

DEPARTMENT OF CENTRAL MANAGEMENT SERVICES

NOTICE OF PROPOSED AMENDMENTS

Section 310.APPENDIX A Negotiated Rates of Pay (Repealed)**Section 310.TABLE A RC-104 (Conservation Police Supervisors, Illinois Fraternal Order of Police Labor Council) (Repealed)**

<u>Title</u>	<u>Title Code</u>	<u>Bargaining Unit</u>	<u>Pay Plan Code</u>
Conservation Police Sergeant	09347	RC-104	Q
Conservation Police Lieutenant	09339	RC-104	Q

~~NOTES: Satisfactory Performance Increase (Step Increase)—For Steps 1 through 7, employees shall receive a step increase to the next higher step upon satisfactory completion of twelve months of creditable service in the step and within the position classification, including successor title changes not involving pay grade changes.~~

~~In Hire Rate—Effective July 31, 2019, new bargaining unit members, regardless of their current rank, shall be hired at 33% of the differential between a Conservation Police Officer II and the new member's new rank at the appropriate longevity level. Upon successful completion of 18 months of service, the new member shall be paid 66% of the rank differential between a Conservation Police Officer II and the new member's new rank at the appropriate longevity level. Upon completion of 36 months of service, the new member shall be paid 100% of the rank differential between a Conservation Police Officer II and the new member's new rank at the appropriate longevity level.~~

~~Longevity Bonus—Employees shall receive longevity bonuses at the beginning of the 9, 10, 12.5, 14, 15, 17.5, 20, 21, 22.5 and 25 years of service.~~

Effective July 1, 2022

Title	STEPS						
	1	2	3	4	5	6	7
Conservation Police Sergeant	6,268	6,588	6,906	7,230	7,564	7,919	8,103
Conservation Police Lieutenant	6,512	6,846	7,177	7,512	7,860	8,228	8,419

Longevity Bonus Rates

DEPARTMENT OF CENTRAL MANAGEMENT SERVICES

NOTICE OF PROPOSED AMENDMENTS

Title	9 Yrs	10 Yrs	12.5 Yrs	14 Yrs	15 Yrs	17.5 Yrs	20 Yrs	21 Yrs	22.5 Yrs	25 Yrs
Conservation Police										
Sergeant	8,287	8,763	8,980	9,249	9,519	9,958	10,433	10,531	11,021	11,531
Conservation Police										
Lieutenant	8,610	9,105	9,332	9,610	9,888	10,347	10,839	10,944	11,449	11,982

(Source: Repealed at 48 Ill. Reg. _____, effective _____)

DEPARTMENT OF CENTRAL MANAGEMENT SERVICES

NOTICE OF PROPOSED AMENDMENTS

Section 310.APPENDIX A Negotiated Rates of Pay (Repealed)

Section 310.TABLE B VR-706 (Assistant Automotive Shop Supervisors, Automotive Shop Supervisors and Meat and Poultry Inspector Supervisors, Laborers' – ISEA Local #2002) (Repealed)

<u>Title</u>	<u>Title Code</u>	<u>Bargaining Unit</u>	<u>Pay Plan Code</u>
Assistant Automotive Shop Supervisor	01565	VR-706	B
Automotive Shop Supervisor	03749	VR-706	B
Meat and Poultry Inspector Supervisor	26073	VR-706	B

~~NOTES: Sub Steps—Step 1a, 1b, and 1c shall be implemented for all employees hired on or after April 1, 2013, with a 3% step differential. Effective July 1, 2019, Step 1a, 1b, and 1c shall be increased by \$25 per month, with subsequent \$25 per month increases effective July 1, 2020 and July 1, 2021.~~

~~General Increases—The pay rates for all bargaining unit positions shall be increased by the specified percentage amounts effective on the following dates: January 1, 2020, 1.50%; July 1, 2020, 2.10%; July 1, 2021, 3.95%; and July 1, 2022, 3.95%. Pay rates for each step and their effective dates are listed in the rate tables in this Section.~~

~~Step Increases—Upon satisfactory completion of 12 months creditable service in a step, employees shall receive a step increase to the next higher step.~~

~~Longevity Pay—Effective July 1, 2013, an employee on Step 8, having 10 years of continuous service and three years creditable service at Step 8, shall be paid an additional \$50 per month. An employee with 15 years continuous services and three years of creditable service at Step 8 shall receive an additional \$75 per month.~~

Effective July 1, 2022

<u>Title</u>	<u>STEPS</u>										
	<u>1e</u>	<u>1b</u>	<u>1a</u>	<u>1</u>	<u>2</u>	<u>3</u>	<u>4</u>	<u>5</u>	<u>6</u>	<u>7</u>	<u>8</u>
Assistant Automotive Shop Supervisor	4482	4628	4773	4838	4981	5125	5268	5410	5554	5699	5843
Automotive Shop Supervisor	5501	5679	5859	5955	6140	6328	6515	6704	6890	7079	7264

DEPARTMENT OF CENTRAL MANAGEMENT SERVICES

NOTICE OF PROPOSED AMENDMENTS

~~Meat and Poultry Inspector
Supervisor~~

~~4734 4889 5041 5114 5335 5548 5758 5981 6317 6445 6508~~

(Source: Repealed at 48 Ill. Reg. _____, effective _____)

DEPARTMENT OF CENTRAL MANAGEMENT SERVICES

NOTICE OF PROPOSED AMENDMENTS

Section 310.APPENDIX A Negotiated Rates of Pay (Repealed)**Section 310.TABLE C RC-056 (Site Superintendents and Departments of Veterans' Affairs, Natural Resources, Human Services and Agriculture and Historic Preservation Agency Managers, IFPE) (Repealed)**

Title	Title Code	Bargaining Unit	Pay Grade
Agricultural Executive	00800	RC-056	20
Agricultural Land and Water Resources Supervisor	00811	RC-056	21
Natural Resources Education Program Coordinator	28834	RC-056	20
Natural Resources Grant Coordinator	28835	RC-056	19
Natural Resources Manager I	28836	RC-056	20
Natural Resources Manager II	28837	RC-056	22
Natural Resources Manager III	28838	RC-056	24
Natural Resources Site Manager I	28841	RC-056	20
Natural Resources Site Manager II	28842	RC-056	22
Plant and Pesticide Specialist Supervisor	32506	RC-056	19
Security Officer Chief (See Note)	39875	RC-056	16
Security Officer Lieutenant (See Note)	39876	RC-056	14
Site Superintendent I	41211	RC-056	19
Site Superintendent II	41212	RC-056	21
Site Superintendent III	41213	RC-056	23
Veterinary Consumer Safety Officer	47911	RC-056	19
Veterinary Pathologist	47916	RC-056	23
Veterinary Supervisor I	47917	RC-056	21
Veterinary Supervisor II	47918	RC-056	22
Warehouse Examiner Supervisor	48786	RC-056	19

NOTES: Step Increases—Employees who have not attained Step 8 shall receive a step increase to the next step upon satisfactory completion of 12 months of creditable service.

General Increases—The pay rates for all bargaining unit classifications and steps shall be increased by the specified percentage amounts effective on the following dates: January 1, 2020, 1.50%; July 1, 2020, 2.10%; July 1, 2021, 3.95%; and July 1, 2022, 3.95%. Pay rates for each step and their effective dates are listed in the rate tables in this Section.

DEPARTMENT OF CENTRAL MANAGEMENT SERVICES

NOTICE OF PROPOSED AMENDMENTS

~~Sub Step Increases—Step 1a, 1b, and 1c shall be implemented for all employees hired on or after July 1, 2013, with a 3% step differential. Effective July 1, 2019, Step 1a, 1b, and 1c shall be increased by \$25 per month, with subsequent \$25 per month increases effective July 1, 2020 and July 1, 2021.~~

~~Pension Formula Change—An employee newly hired to a position that was previously covered by the alternative formula for pension benefits prior to January 1, 2011 and, effective January 1, 2011, is covered by the standard formula for pension benefits (see the Illinois Pension Code [40 ILCS 5/1-160(g) and 14-110(b)]) shall be placed on the Pay Plan Code B salary grade assigned to the classification to which the position is allocated. An employee newly hired is an employee hired on or after January 1, 2011 who has never been a member of the State Employees' Retirement System (SERS) or any other reciprocal retirement system. Other reciprocal retirement systems are the Chicago Teachers' Pension Fund, County Employees' Annuity and Benefit Fund of Cook County, Forest Preserve District Employees' Annuity and Benefit Fund of Cook County, General Assembly Retirement System (GARS), Illinois Municipal Retirement Fund (IMRF), Judges Retirement System (JRS), Laborers' Annuity and Benefit Fund of Chicago, Metropolitan Water Reclamation District Retirement Fund, Municipal Employees Annuity and Benefit Fund of Chicago, State Universities Retirement System (SURS) and Teachers' Retirement System of the State of Illinois (TRS).~~

~~Longevity Pay—Effective July 1, 1998, the Step 7 rate shall be increased \$50 per month for those employees (non-sworn) who attain 15 years of service and have three or more years of creditable service on Step 7 in the same pay grade. Effective July 1, 2010, the Step 8 rate shall be increased by \$50 per month for those employees (non-sworn) who attain 10 years of service and have three or more years of creditable service at Step 8 in the same pay grade. Effective July 1, 2010, the Step 8 rate shall be increased \$75 per month for those employees (non-sworn) who attain 15 years of service and have three or more years of creditable service on Step 8. Effective July 1, 2013, the Step 8 rate shall be increased \$75 per month for those employees (non-sworn) who attain 10 years of service and have three or more years of creditable service at Step 8 in the same pay grade. Effective July 1, 2013, the Step 8 rate shall be increased \$100 per month for those employees (non-sworn) who attain 15 years of service and have three or more years of creditable service on Step 8.~~

DEPARTMENT OF CENTRAL MANAGEMENT SERVICES

NOTICE OF PROPOSED AMENDMENTS

Effective July 1, 2022
Bargaining Unit: RC-056

<u>Pay Grade</u>	<u>Pay Plan Code</u>	<u>STEPS</u>										
		<u>1e</u>	<u>1b</u>	<u>1a</u>	<u>1</u>	<u>2</u>	<u>3</u>	<u>4</u>	<u>5</u>	<u>6</u>	<u>7</u>	<u>8</u>
14	B	4193	4327	4465	4520	4698	4901	5082	5274	5582	5692	5922
14	Q	4370	4511	4653	4713	4903	5118	5309	5514	5833	5948	6188
16	B	4587	4736	4885	4951	5170	5386	5610	5834	6179	6305	6560
16	Q	4786	4941	5097	5170	5404	5628	5863	6100	6460	6721	6992
19	B	5348	5521	5694	5788	6061	6343	6613	6887	7302	7445	7745
20	B	5644	5828	6012	6113	6399	6704	6993	7284	7727	7878	8194
21	B	5960	6154	6349	6462	6774	7088	7413	7722	8204	8369	8701
22	B	6301	6506	6711	6836	7167	7508	7856	8182	8689	8865	9218
23	B	6683	6900	7120	7256	7629	7991	8361	8722	9268	9454	9832
24	B	6895	7120	7345	7489	7878	8256	8637	9021	9558	9775	10165

(Source: Repealed at 48 Ill. Reg. _____, effective _____)

DEPARTMENT OF CENTRAL MANAGEMENT SERVICES

NOTICE OF PROPOSED AMENDMENTS

Section 310.APPENDIX A Negotiated Rates of Pay (Repealed)

Section 310.TABLE D HR-001 (Teamsters Local #700) (Repealed)

Title	Title Code	Bargaining Unit	Pay Plan Code	Monthly	Hourly	Effective Date
Highway Maintainer (Snowbirds)	18639	HR-001	Q	4850	27.87	July 1, 2022

NOTES: Definition of Snowbirds—Snowbirds are all seasonal, salaried, full-time Highway Maintainers whose primary function is snow removal.

**Effective July 1, 2022
HR-001**

Title	Title Code	Pay Plan Code	75%		80%		85%		90%		95%		Full Scale	
			Mo.	Hr.	Mo.	Hr.	Mo.	Hr.	Mo.	Hr.	Mo.	Hr.	Mo.	Hr.
Building Services Worker	05616	B	3305	18.99	3524	20.25	3744	21.52	3965	22.79	4185	24.05	4405	25.32
Elevator Operator	13500	B	3371	19.37	3596	20.67	3822	21.97	4047	23.26	4270	24.54	4496	25.84
Elevator Operator—Assistant Starter	13500	B	3416	19.63	3643	20.94	3872	22.25	4099	23.56	4326	24.86	4554	26.17
Elevator Operator—Starter	13500	B	3437	19.75	3666	21.07	3894	22.38	4124	23.70	4352	25.01	4581	26.33
Grounds Supervisor	17549	B	5006	28.77	5341	30.70	5674	32.61	6007	34.52	6342	36.45	6675	38.36
Grounds Supervisor (DHS—Chicago Road)	17549	B	5188	29.82	5533	31.80	5879	33.79	6225	35.78	6571	37.76	6918	39.76
Grounds Supervisor (DHS—Supervisor)	17549	B	5436	31.24	5798	33.32	6160	35.40	6522	37.48	6885	39.57	7247	41.65

DEPARTMENT OF CENTRAL MANAGEMENT SERVICES

NOTICE OF PROPOSED AMENDMENTS

Tractor
Trailer)

Heavy

Construction
Equipment
Operator
(Regular—
RG)

18465 Q 5307 30.50 5660 32.53 6014 34.56 6368 36.60 6721 38.63 7076 40.67

Heavy

Construction
Equipment
Operator
(Bridge Crew
—BC)

18465 Q 5383 30.94 5741 32.99 6100 35.06 6459 37.12 6818 39.18 7177 41.25

Highway

Maintainer
(Regular—
RG)

18639 Q 5196 29.86 5544 31.86 5889 33.84 6236 35.84 6582 37.83 6928 39.82

Highway

Maintainer
(Bridge Crew
—BC)

18639 Q 5275 30.32 5628 32.34 5980 34.37 6330 36.38 6682 38.40 7034 40.43

Highway

Maintainer
(Drill Rig—
DR)

18639 Q 5307 30.50 5660 32.53 6014 34.56 6368 36.60 6721 38.63 7076 40.67

Highway

Maintainer
(Emergency
Patrol—EP)

18639 Q 5309 30.51 5663 32.55 6018 34.59 6370 36.61 6725 38.65 7079 40.68

Highway

Maintenance
Lead Worker
(Regular—
RG)

18659 Q 5341 30.70 5695 32.73 6052 34.78 6409 36.83 6764 38.87 7121 40.93

Highway

Maintenance
Lead Worker
(Bridge Crew
—BC)

18659 Q 5417 31.13 5778 33.21 6138 35.28 6500 37.36 6862 39.44 7221 41.50

DEPARTMENT OF CENTRAL MANAGEMENT SERVICES

NOTICE OF PROPOSED AMENDMENTS

Highway Maintenance Lead Worker (Emergency Patrol—EP)	18659	Q	5450	31.32	5814	33.41	6177	35.50	6538	37.57	6902	39.67	7266	41.76
Highway Maintenance Lead Worker (Lead Lead Worker) (Regular— RG)	18659	Q	5394	31.00	5754	33.07	6112	35.13	6473	37.20	6833	39.27	7192	41.33
Highway Maintenance Lead Worker (Lead Lead Worker) (Bridge Crew —BC)	18659	Q	5471	31.44	5836	33.54	6201	35.64	6565	37.73	6929	39.82	7295	41.93
Highway Maintenance Lead Worker (Lead Lead Worker) (Emergency Patrol—EP)	18659	Q	5505	31.64	5872	33.75	6239	35.86	6607	37.97	6973	40.07	7340	42.18
Laborer (Maintenance) (Regular— RG)	23080	B	5030	28.91	5365	30.83	5701	32.76	6036	34.69	6371	36.61	6707	38.55
Maintenance Equipment Operator	25020	B	5133	29.50	5473	31.45	5817	33.43	6157	35.39	6501	37.36	6842	39.32
Maintenance Equipment Operator (DHS —Tractor Trailer)	25020	B	5156	29.63	5501	31.61	5844	33.59	6188	35.56	6531	37.53	6875	39.51
Maintenance Equipment Operator (Dispatcher)	25020	B	5319	30.57	5674	32.61	6029	34.65	6385	36.70	6737	38.72	7093	40.76

DEPARTMENT OF CENTRAL MANAGEMENT SERVICES

NOTICE OF PROPOSED AMENDMENTS

Maintenance Worker (not DOT, DHS— Chicago Read or DHS— Forensic)	25500	B	4973	28.58	5304	30.48	5634	32.38	5967	34.29	6297	36.19	6629	38.10
Maintenance Worker (DHS —Chicago Read)	25500	B	5133	29.50	5473	31.45	5817	33.43	6157	35.39	6501	37.36	6842	39.32
Maintenance Worker (DHS —Forensic)	25500	Q	5196	29.86	5544	31.86	5889	33.84	6236	35.84	6582	37.83	6928	39.82
Maintenance Worker (DOT —Regular— RG)	25500	B	5072	29.15	5410	31.09	5747	33.03	6085	34.97	6424	36.92	6762	38.86
Maintenance Worker (DOT —Emergency Patrol—EP)	25500	B	5180	29.77	5525	31.75	5871	33.74	6215	35.72	6561	37.71	6905	39.68
Sign Hanger	40900	B	5196	29.86	5544	31.86	5889	33.84	6236	35.84	6582	37.83	6928	39.82
Sign Hanger Foreman	40910	B	5341	30.70	5695	32.73	6052	34.78	6409	36.83	6764	38.87	7121	40.93

~~NOTES: General Increases—The pay rates for all bargaining unit classifications shall be increased the specified percentage amounts effective on the following dates: January 1, 2020, 1.50%; July 1, 2020, 2.10%; July 1, 2021, 3.95%; and July 1, 2022, 3.95%.~~

~~In-Hire Rate—In-hire rates are located in Section 310.47(a). The parties agree the in-hire rate as was amended to 75% for the 2008-2012 Collective Bargaining Agreement shall continue in effect. The parties also agree that all classifications shall continue the 75% in-hire rate as agreed to in the 2012-2015 agreement. Employees in the in-hire will receive a 5% increase each year for five years on their anniversary date in order to obtain the full rate. Effective July 1, 2019 the in-hire rate is unfrozen. Each employee on active payroll upon ratification of the contract, whose in-hire rate was frozen during the 2015-2019 agreement shall be placed on his/her correct in-hire rate, on July 1, 2019. The placement shall not change the employee's creditable service (anniversary) date. Example: An employee who was~~

DEPARTMENT OF CENTRAL MANAGEMENT SERVICES

NOTICE OF PROPOSED AMENDMENTS

~~hired on and whose creditable service (anniversary) date is April 1, 2017 at 75% shall be placed on the 85% rate on July 1, 2019. The employee's next in hire movement (to 90%) will be due on April 1, 2020, pursuant to their creditable service (anniversary) date. Employees within this bargaining unit who are promoted and are in the in-hire progression will promote to the next higher step of the in-hire rate of the higher classification. In addition, temporary assignments to higher level classifications shall also be calculated at the in-hire rates. All full-scale employees within this collective bargaining unit will be promoted to the full-scale rate as if they were promoted to the next higher classification within the series. Any certified employee of this bargaining unit who is offered and accepts a position within this bargaining unit that is a promotion, notwithstanding classification series and without a break in service, shall be placed on the next higher step of the in-hire rate of the new classification. Employees covered under this bargaining agreement who transfer to any position within the bargaining unit without a break in service shall maintain their continuous service date for in-hire rate progression. A certified employee who is assigned and accepts a voluntary reduction in grade shall be certified in the lower class without serving a probationary period. The employee shall be reduced to the appropriate in-hire rate, i.e. 85% lead worker voluntarily reduces to an 85% Highway Maintainer.~~

(Source: Repealed at 48 Ill. Reg. _____, effective _____)

DEPARTMENT OF CENTRAL MANAGEMENT SERVICES

NOTICE OF PROPOSED AMENDMENTS

Section 310.APPENDIX A Negotiated Rates of Pay (Repealed)

Section 310.TABLE E RC-020 (Teamsters Locals #330 and #705) (Repealed)

Title	Title Code	Bargaining Unit	Pay-Plan Code	Monthly	Hourly	Effective Date
Highway Maintainer (Snowbirds)	18639	RC-020	Q	4850	27.87	July 1, 2022

NOTES: ~~Definition of Snowbird—Snowbirds are all seasonal, salaried, full-time Highway Maintainers whose primary function is snow removal.~~

**Effective July 1, 2022
RC-020**

Title	Title Code	Pay Plan Code	75%		80%		85%		90%		95%		Full Scale	
			Mo.	Hr.	Mo.	Hr.	Mo.	Hr.	Mo.	Hr.	Mo.	Hr.	Mo.	Hr.
Bridge Mechanic	05310	Q	5234	30.08	5582	32.08	5931	34.09	6282	36.10	6629	38.10	6978	40.10
Bridge Tender	05320	B	4948	28.44	5278	30.33	5608	32.23	5938	34.13	6267	36.02	6598	37.92
Heavy Construction Equipment Operator	18465	Q	5307	30.50	5660	32.53	6014	34.56	6368	36.60	6721	38.63	7076	40.67
Heavy Construction Equipment Operator (Bridge Crew —BC)	18465	Q	5383	30.94	5741	32.99	6101	35.06	6459	37.12	6818	39.18	7177	41.25
Highway Maintainer	18639	Q	5196	29.86	5544	31.86	5889	33.84	6236	35.84	6582	37.83	6928	39.82
Highway Maintainer (Bridge Crew —BC)	18639	Q	5275	30.32	5628	32.34	5980	34.37	6330	36.38	6682	38.40	7034	40.43

DEPARTMENT OF CENTRAL MANAGEMENT SERVICES

NOTICE OF PROPOSED AMENDMENTS

Highway Maintainer (Drill Rig— DR)	18639	Q	5307	30.50	5660	32.53	6014	34.56	6368	36.60	6721	38.63	7076	40.67
Highway Maintenance Lead Worker	18659	Q	5341	30.70	5695	32.73	6052	34.78	6409	36.83	6764	38.87	7121	40.93
Highway Maintenance Lead Worker (Bridge Crew —BC)	18659	Q	5417	31.13	5778	33.21	6138	35.28	6500	37.36	6862	39.44	7221	41.50
Highway Maintenance Lead Worker (Lead Lead Worker)	18659	Q	5394	31.00	5754	33.07	6112	35.13	6473	37.20	6833	39.27	7192	41.33
Highway Maintenance Lead Worker (Lead Lead Worker) (Bridge Crew —BC)	18659	Q	5471	31.44	5836	33.54	6201	35.64	6565	37.73	6929	39.82	7295	41.93
Labor Maintenance Lead Worker	22809	B	5093	29.27	5431	31.21	5771	33.17	6110	35.11	6450	37.07	6789	39.02
Laborer (Maintenance)	23080	B	5030	28.91	5365	30.83	5701	32.76	6036	34.69	6371	36.61	6707	38.55
Maintenance Equipment Operator	25020	B	5133	29.50	5473	31.45	5817	33.43	6157	35.39	6501	37.36	6842	39.32
Maintenance Equipment Operator	25020	Q	5307	30.50	5660	32.53	6014	34.56	6367	36.59	6721	38.63	7076	40.67
Maintenance Worker (DHS)	25500	B	5138	29.53	5479	31.49	5822	33.46	6164	35.43	6507	37.40	6849	39.36
Maintenance Worker (DOT, not Emergency Patrol)	25500	B	5072	29.15	5410	31.09	5747	33.03	6085	34.97	6424	36.92	6762	38.86

DEPARTMENT OF CENTRAL MANAGEMENT SERVICES

NOTICE OF PROPOSED AMENDMENTS

Power Shovel Operator (Maintenance)	33360	Q	5307	30.50	5660	32.53	6014	34.56	6368	36.60	6721	38.63	7076	40.67
Power Shovel Operator (Maintenance) (Bridge-Crew —BC)	33360	Q	5383	30.94	5741	32.99	6100	35.06	6459	37.12	6818	39.18	7177	41.25
Silk Screen Operator	41020	B	5242	30.13	5590	32.13	5941	34.14	6291	36.16	6639	38.16	6989	40.17

~~NOTES: General Increases—The pay rates for all bargaining unit classifications shall be increased the specified percentage amounts effective on the following dates: January 1, 2020, 1.50%; July 1, 2020, 2.10%; July 1, 2021, 3.95%; and July 1, 2022, 3.95%. Pay rates for each step and their effective dates are listed in the rate tables in this Section.~~

~~In-Hire Rate—In-hire rates are located in Section 310.47(a). The parties agree the in-hire rate as was amended to 75% for the 2008-2012 Collective Bargaining Agreement shall continue in effect. The parties also agree that all classifications shall continue the 75% in-hire rate as agreed to in the 2012-2015 agreement. Employees in the in-hire will receive a 5% increase each year for five years on their anniversary date in order to obtain the full rate. Effective July 1, 2019 the in-hire rate is unfrozen. Each employee on active payroll upon ratification of the contract, who's in-hire rate was frozen during the 2015-2019 agreement shall be placed on their correct in-hire rate, on July 1, 2019. Such placement shall not change the employee's credible service date. Example: employee who was hired on and whose credible service date is April 1, 2018, would have been frozen at 75% shall be moved to 80% on July 1, 2019. The employee will then be due their next in-hire rate on April 1, 2020, pursuant to their credible service date. Employees within this bargaining unit who are promoted and are in the in-hire progression will promote to the next higher step of the in-hire rate of the higher classification. In addition, temporary assignments to higher level classifications shall also be calculated at the in-hire rates. All full-scale employees within this collective bargaining unit will be promoted to full-scale rate as if they were promoted to the next higher classification within the series. Any certified employee of this bargaining unit who is offered and accepts a position within this bargaining unit that is a promotion, notwithstanding classification series and without a break in service, shall be placed on the next higher step of the in-hire rate of the new classification. Employees covered under this bargaining agreement who transfer to any position within the bargaining unit~~

DEPARTMENT OF CENTRAL MANAGEMENT SERVICES

NOTICE OF PROPOSED AMENDMENTS

~~without a break in service shall maintain their continuous service date for in-hire rate progression. A certified employee who is assigned and accepts a voluntary reduction in grade shall be certified in the lower class without serving a probationary period. The employee shall be reduced to the appropriate in-hire rate; i.e., 85% lead worker voluntarily reduces to an 85% Highway Maintainer.~~

(Source: Repealed at 48 Ill. Reg. _____, effective _____)

DEPARTMENT OF CENTRAL MANAGEMENT SERVICES

NOTICE OF PROPOSED AMENDMENTS

Section 310.APPENDIX A Negotiated Rates of Pay (Repealed)**Section 310.TABLE F RC-019 (Downstate Teamsters) (Repealed)**

Title	Title Code	Bargaining Unit	Pay-Plan Code	Monthly	Hourly	Effective Date
Highway Maintainer (Snowbirds)	18639	RC-019	Q	4850	27.87	July 1, 2022

NOTES: Definition of Snowbird – Snowbirds are all seasonal, salaried, full-time Highway Maintainers whose primary function is snow removal.

**Effective July 1, 2022
RC-019**

Title	Title Code	Pay Plan Code	75%		80%		85%		90%		95%		Full Scale	
			Mo.	Hr.	Mo.	Hr.	Mo.	Hr.	Mo.	Hr.	Mo.	Hr.	Mo.	Hr.
Bridge Mechanic (IDOT)	05310	Q	5227	30.04	5576	32.05	5924	34.05	6271	36.04	6621	38.05	6970	40.06
Bridge Tender (IDOT)	05320	B	5258	30.22	5609	32.24	5959	34.25	6311	36.27	6660	38.28	7010	40.29
Deck Hand (IDOT)	11500	B	5053	29.04	5390	30.98	5726	32.91	6062	34.84	6400	36.78	6736	38.71
Ferry Operator-I (IDOT)	14801	B	5258	30.22	5609	32.24	5959	34.25	6311	36.27	6660	38.28	7010	40.29
Ferry Operator-II (IDOT)	14802	B	5364	30.83	5721	32.88	6079	34.94	6437	36.99	6793	39.04	7151	41.10
Highway Maintainer (Regular-RG) (IDOT)	18639	Q	5196	29.86	5544	31.86	5889	33.84	6236	35.84	6582	37.83	6928	39.82
Highway Maintainer (Bridge Crew-BC) (IDOT)	18639	Q	5261	30.24	5612	32.25	5964	34.28	6314	36.29	6665	38.30	7016	40.32

DEPARTMENT OF CENTRAL MANAGEMENT SERVICES

NOTICE OF PROPOSED AMENDMENTS

Highway Maintainer (Drill Rig— DR)-(IDOT)	18639	Q	5288	30.39	5639	32.41	5993	34.44	6345	36.47	6697	38.49	7050	40.52
Highway Maintainer (Emergency Patrol—EP) (IDOT)	18639	Q	5290	30.40	5641	32.42	5995	34.45	6348	36.48	6701	38.51	7053	40.53
Highway Maintenance Lead Worker (Regular—RG) (IDOT)	18659	Q	5317	30.56	5672	32.60	6026	34.63	6379	36.66	6735	38.71	7089	40.74
Highway Maintenance Lead Worker (Bridge Crew— BC)-(IDOT)	18659	Q	5381	30.93	5740	32.99	6099	35.05	6458	37.11	6817	39.18	7176	41.24
Highway Maintenance Lead Worker (Emergency Patrol—EP) (IDOT)	18659	Q	5411	31.10	5771	33.17	6132	35.24	6493	37.32	6853	39.39	7214	41.46
Highway Maintenance Lead Worker (Lead Lead Worker) (Regular—RG) (IDOT)	18659	Q	5364	30.83	5721	32.88	6079	34.94	6437	36.99	6793	39.04	7151	41.10
Highway Maintenance Lead Worker (Lead Lead Worker) (Bridge Crew— BC)-(IDOT)	18659	Q	5427	31.19	5790	33.28	6152	35.36	6514	37.44	6875	39.51	7238	41.60

DEPARTMENT OF CENTRAL MANAGEMENT SERVICES

NOTICE OF PROPOSED AMENDMENTS

Highway Maintenance Lead Worker (Lead Lead Worker) (Emergency Patrol—EP) (IDOT)	18659	Q	5432	31.22	5794	33.30	6156	35.38	6519	37.47	6881	39.55	7243	41.63
Janitor I (Including Office of Administration) (CMS, DOC, DHS, DJJ, DNR, ISP and DVA)	21951	B	4870	27.99	5195	29.86	5520	31.72	5844	33.59	6169	35.45	6494	37.32
Janitor II (Including Office of Administration) (CMS, DOC, DHS, DJJ, DNR, ISP and DVA)	21952	B	4899	28.16	5225	30.03	5552	31.91	5879	33.79	6205	35.66	6531	37.53
Labor Maintenance Lead Worker (CMS, DOC, DHS, DJJ, DNR, ISP and DVA)	22809	B	5106	29.34	5447	31.30	5788	33.26	6128	35.22	6468	37.17	6809	39.13
Labor Maintenance Lead Worker (IDOT)	22809	B	5106	29.34	5447	31.30	5787	33.26	6128	35.22	6467	37.17	6809	39.13
Laborer (Maintenance) (IDOT)	23080	B	5055	29.05	5392	30.99	5729	32.93	6065	34.86	6403	36.80	6739	38.73
Maintenance Equipment Operator	25020	B	5140	29.54	5481	31.50	5825	33.48	6167	35.44	6510	37.41	6853	39.39
Maintenance Equipment	25020	Q	5196	29.86	5544	31.86	5889	33.84	6236	35.84	6582	37.83	6928	39.82

DEPARTMENT OF CENTRAL MANAGEMENT SERVICES

NOTICE OF PROPOSED AMENDMENTS

Operator (DHS Forensics)														
Maintenance Equipment Operator (DOC)	25020	Q	5288	30.39	5640	32.41	5993	34.44	6345	36.47	6697	38.49	7050	40.52
Maintenance Equipment Operator (DOC —Maximum Security)	25020	S	5335	30.66	5690	32.70	6046	34.75	6402	36.79	6758	38.84	7112	40.87
Maintenance Worker (CMS, DOC, DHS, DJJ, DNR, ISP and DVA)	25500	B	5088	29.24	5426	31.18	5766	33.14	6105	35.09	6445	37.04	6784	38.99
Maintenance Worker (IDOT)	25500	B	5088	29.24	5426	31.18	5767	33.14	6105	35.09	6446	37.05	6784	38.99
Maintenance Worker (DHS —Forensics)	25500	Q	5146	29.57	5489	31.55	5831	33.51	6175	35.49	6517	37.45	6861	39.43
Power Shovel Operator (Maintenance) (Regular—RG) (CMS, DOC, DHS, DJJ, DNR, ISP and DVA)	33360	B	5231	30.06	5579	32.06	5928	34.07	6275	36.06	6626	38.08	6974	40.08
Power Shovel Operator (Maintenance) (Regular—RG) (IDOT)	33360	Q	5288	30.39	5639	32.41	5993	34.44	6345	36.47	6697	38.49	7050	40.52
Power Shovel Operator (Maintenance) (Bridge Crew— BC) (IDOT)	33360	Q	5354	30.77	5712	32.83	6069	34.88	6425	36.93	6782	38.98	7139	41.03
Security Guard I (CMS, DOC,	39851	B	4896	28.14	5221	30.01	5549	31.89	5875	33.76	6202	35.64	6527	37.51

DEPARTMENT OF CENTRAL MANAGEMENT SERVICES

NOTICE OF PROPOSED AMENDMENTS

DHS, DJJ,
DNR, ISP and
DVA)

Security Guard
II (CMS, DOC,
DHS, DJJ,
DNR, ISP and
DVA)

39852	B	4940	28.39	5269	30.28	5599	32.18	5927	34.06	6257	35.96	6585	37.84
-------	---	------	-------	------	-------	------	-------	------	-------	------	-------	------	-------

Silk Screen
Operator
(IDOT)

41020	B	5235	30.09	5583	32.09	5932	34.09	6282	36.10	6630	38.10	6979	40.11
-------	---	------	-------	------	-------	------	-------	------	-------	------	-------	------	-------

~~NOTES: General Increases—The pay rates for all bargaining unit classifications shall be increased the specified percentage amounts effective on the following dates: January 1, 2020, 1.50%; July 1, 2020, 2.10%; July 1, 2021, 3.95%; and July 1, 2022, 3.95%. Pay rates for each step and their effective dates are listed in the rate tables in this Section.~~

~~In Hire Rate—In hire rates are located in Section 310.47(a). The parties agree the in-hire rate as was amended to 75% for the 2008-2012 Collective Bargaining Agreement shall continue in effect. The parties also agree that all classifications shall continue the 75% in-hire rate as agreed to in the 2012-2015 agreement. Employees in the in-hire will receive a 5% increase each year for five years on their anniversary date in order to obtain the full rate. Effective July 1, 2019 the in-hire rate is unfrozen. Each employee on active payroll upon ratification of the contract, whose in-hire rate was frozen during the 2015-2019 agreement shall be placed on his/her correct in-hire rate, on July 1, 2019. Such placement shall not change the employees creditable service (anniversary) date. Example: An employee who was hired on and whose creditable service (anniversary) date is April 1, 2017 at 75% shall be placed on the 85% rate on July 1, 2019. The employee's next in-hire movement (to 90%) will be due on April 1, 2020, pursuant to their creditable service (anniversary) date. Employees within this bargaining unit who are promoted and are in the in-hire progression will promote to the next higher step of the in-hire rate of the higher classification. In addition, temporary assignments to higher level classifications shall also be calculated at the in-hire rates. All full-scale employees within this collective bargaining unit will be promoted to the full-scale rate as if they were promoted to the next higher classification within the series. Any certified employee of this bargaining unit who is offered and accepts a position within this bargaining unit that is a promotion, notwithstanding classification series and without a break in service, shall be placed on the next higher step of the in-hire~~

DEPARTMENT OF CENTRAL MANAGEMENT SERVICES

NOTICE OF PROPOSED AMENDMENTS

~~rate of the new classification. Employees covered under this bargaining agreement who transfer to any position within the bargaining unit without a break in service shall maintain their continuous service date for in-hire rate progression. A certified employee who is assigned and accepts a voluntary reduction in grade shall be certified in the lower class without serving a probationary period. The employee shall be reduced to the appropriate in-hire rate; i.e., 85% lead worker voluntarily reduces to an 85% Highway Maintainer.~~

(Source: Repealed at 48 Ill. Reg. _____, effective _____)

DEPARTMENT OF CENTRAL MANAGEMENT SERVICES

NOTICE OF PROPOSED AMENDMENTS

Section 310.APPENDIX A Negotiated Rates of Pay (Repealed)**Section 310.TABLE G RC-045 (Automotive Mechanics, IFPE) (Repealed)****~~Effective July 1, 2022
Bargaining Unit: RC-045~~**

<u>Title</u>	<u>Title Code</u>	<u>Pay Plan Code</u>	<u>95%</u>	<u>97%</u>	<u>100% (Full-Scale)</u>
Automotive Mechanic (Hired between 9/1/2010 and 6/30/2013)	03700	B	6012	6138	6328
Automotive Mechanic (Hired between 9/1/2010 and 6/30/2013)	03700	Q	6225	6356	6553
Automotive Mechanic (Hired between 9/1/2010 and 6/30/2013)	03700	S	6312	6445	6644

<u>Title</u>	<u>Title Code</u>	<u>Pay Plan Code</u>	<u>75%</u>	<u>80%</u>	<u>85%</u>	<u>90%</u>	<u>95%</u>	<u>100% (Full-Scale)</u>
Auto & Body Repairer	03680	B	4746	5062	5379	5695	6012	6328
Auto & Body Repairer	03680	Q	4915	5242	5570	5898	6225	6553
Auto & Body Repairer	03680	S	4983	5315	5647	5980	6312	6644
Automotive Attendant I	03696	B	2867	3058	3250	3441	3632	3823
Automotive Attendant I	03696	Q	2981	3179	3378	3577	3775	3974
Automotive Attendant I	03696	S	3044	3246	3449	3652	3855	4058
Automotive Attendant II	03697	B	3062	3266	3470	3674	3878	4082
Automotive Attendant II	03697	Q	3182	3394	3607	3819	4031	4243
Automotive Attendant II	03697	S	3245	3461	3677	3893	4110	4326
Automotive Mechanic	03700	B	4746	5062	5379	5695	6012	6328
Automotive Mechanic	03700	Q	4915	5242	5570	5898	6225	6553
Automotive Mechanic	03700	S	4983	5315	5647	5980	6312	6644
Automotive Parts Warehouse Specialist	03734	B	4648	4958	5267	5577	5887	6197
Automotive Parts Warehouser	03730	B	4559	4862	5166	5470	5774	6078

DEPARTMENT OF CENTRAL MANAGEMENT SERVICES

NOTICE OF PROPOSED AMENDMENTS

Small Engine Mechanic	41150	B	4180	4458	4737	5016	5294	5573
Storekeeper I (See Note)	43051	B	4466	4764	5062	5360	5657	5955
Storekeeper II (See Note)	43052	B	4562	4866	5170	5474	5778	6082

~~NOTES: Step Increases—Employees who have not attained Step 8 shall receive a step increase to the next step upon satisfactory completion of 12 months of creditable service.~~

~~General Increases—The pay rates for all bargaining unit classifications and steps shall be increased by the specified percentage amounts effective on the following dates: January 1, 2020, 1.50%; July 1, 2020, 2.10%; July 1, 2021, 3.95%; and July 1, 2022, 3.95%. Pay rates and their effective dates are listed in the rate tables in this Section.~~

~~Sub Step Increases—Step 1a, 1b, and 1c shall be implemented for all employees hired on or after July 1, 2013, with a 3% step differential. Effective July 1, 2019, Step 1a, 1b, and 1c shall be increased by \$25 per month, with subsequent \$25 per month increases effective July 1, 2020 and July 1, 2021.~~

~~In Hire Rates—All classifications shall have a 75% in-hire rate for all employees hired on or after July 1, 2013. Employees who are promoted and are in the in-hire progression will promote to the next step of the in-hire rate of the higher classification. In addition, temporary assignments shall also be calculated at the in-hire rates. Employees in the in-hire progression will receive a 5% increase each year for five years on their anniversary date in order to obtain the full rate. All full scale employees will be promoted to the full scale rate of the next higher classifications, upon promotion.~~

~~Longevity Pay—Effective July 1, 1998, the Step 7 rate shall be increased \$50 per month for those employees (non-sworn) who attain 15 years of service and have three or more years of creditable service on Step 7 in the same pay grade. Effective July 1, 2010, the Step 8 rate shall be increased by \$50 per month for those employees (non-sworn) who attain 10 years of service and have three or more years of creditable service at Step 8 in the same pay grade. Effective July 1, 2010, the Step 8 rate shall be increased \$75 per month for those employees (non-sworn) who attain 15 years of service and have three or more years of creditable service on Step 8. Effective July 1, 2013, the Step 8 rate shall be increased \$75 per month for those employees (non-sworn) who attain 10 years of service and have three or more years of creditable service at Step 8 in the same pay grade. Effective July 1, 2013, the Step 8 rate shall be increased \$100 per month for those employees (non-sworn) who~~

DEPARTMENT OF CENTRAL MANAGEMENT SERVICES

NOTICE OF PROPOSED AMENDMENTS

~~attain 15 years of service and have three or more years of creditable service on Step 8.~~

~~Pension Formula Change—An employee newly hired to a position that was previously covered by the alternative formula for pension benefits prior to January 1, 2011 and, effective January 1, 2011, is covered by the standard formula for pension benefits (see the Illinois Pension Code [40 ILCS 5/1-160(g) and 14-110(b)]) shall be placed on the Pay Plan Code B salary grade assigned to the classification to which the position is allocated. An employee newly hired is an employee hired on or after January 1, 2011 who has never been a member of the State Employees' Retirement System (SERS) or any other reciprocal retirement system. Other reciprocal retirement systems are the Chicago Teachers' Pension Fund, County Employees' Annuity and Benefit Fund of Cook County, Forest Preserve District Employees' Annuity and Benefit Fund of Cook County, General Assembly Retirement System (GARS), Illinois Municipal Retirement Fund (IMRF), Judges Retirement System (JRS), Laborers' Annuity and Benefit Fund of Chicago, Metropolitan Water Reclamation District Retirement Fund, Municipal Employees Annuity and Benefit Fund of Chicago, State Universities Retirement System (SURS) and Teachers' Retirement System of the State of Illinois (TRS).~~

(Source: Repealed at 48 Ill. Reg. _____, effective _____)

DEPARTMENT OF CENTRAL MANAGEMENT SERVICES

NOTICE OF PROPOSED AMENDMENTS

Section 310.APPENDIX A Negotiated Rates of Pay (Repealed)**Section 310.TABLE H RC-006 (Corrections Employees, AFSCME) (Repealed)**

Title	Title Code	Bargaining Unit	Pay Grade
Canine Specialist	06500	RC-006	14
Correctional Officer	09675	RC-006	09
Correctional Officer Trainee	09676	RC-006	07
Correctional Sergeant	09717	RC-006	12
Corrections Clerk I	09771	RC-006	09
Corrections Clerk II	09772	RC-006	11
Corrections Food Service Supervisor I	09793	RC-006	11
Corrections Food Service Supervisor II	09794	RC-006	13
Corrections Grounds Supervisor	09796	RC-006	12
Corrections Identification Technician	09801	RC-006	11
Corrections Industry Lead Worker	09805	RC-006	12
Corrections Laundry Manager I	09808	RC-006	13
Corrections Locksmith	09818	RC-006	13
Corrections Maintenance Craftsman	09821	RC-006	13
Corrections Maintenance Worker	09823	RC-006	10
Corrections Residence Counselor I	09837	RC-006	11
Corrections Supply Supervisor I	09861	RC-006	11
Corrections Supply Supervisor II	09862	RC-006	13
Corrections Transportation Officer I	09871	RC-006	11
Corrections Transportation Officer II	09872	RC-006	14
Corrections Treatment Officer	09864	RC-006	14
Corrections Treatment Officer Trainee	09866	RC-006	11
Corrections Utilities Operator	09875	RC-006	12
Corrections Vocational Instructor	09879	RC-006	12
Educator Aide	13130	RC-006	06
Housekeeper	19600	RC-006	02
Juvenile Justice Specialist	21971	RC-006	14
Juvenile Justice Specialist Intern	21976	RC-006	11
Licensed Practical Nurse—Corrections	23549	RC-006	10
Pest Control Operator	31810	RC-006	06
Property and Supply Clerk II	34792	RC-006	04
Social Service Aide Trainee	41285	RC-006	01
Storekeeper I	43051	RC-006	07
Storekeeper II	43052	RC-006	08

DEPARTMENT OF CENTRAL MANAGEMENT SERVICES

NOTICE OF PROPOSED AMENDMENTS

~~Stores Clerk~~~~43060~~~~RC-006~~~~03~~

~~NOTES: Sub Steps—Step 1a, 1b, and 1c shall be implemented for all employees hired on or after May 20, 2013, with a 3% step differential. Effective July 1, 2019, Step 1a, 1b, and 1c shall be increased by \$25 per month, with subsequent \$25 increases effective July 1, 2020 and July 1, 2021.~~

~~Stipend—Effective July 1, 2023, and implemented upon ratification of the Agreement, all bargaining unit employees on active payroll shall receive a \$1,200 stipend.~~

~~General Increases—The pay rates for all bargaining unit classifications and steps shall be increased by the specified percentage amounts effective on the following dates: July 1, 2023, 4.0%; January 1, 2024, 2.5%; July 1, 2024, 4.0%; July 1, 2025, 3.95%; and July 1, 2026, 3.5%. Pay rates for each step and their effective dates are listed in the rate tables in this Section.~~

~~Longevity Pay—Effective January 1, 2002, the Step 8 rate shall be increased by \$25 per month for those employees who attain 10 years of continuous service and have three or more years of creditable service on Step 7 in the same or higher pay grade on or before January 1, 2002. For those employees who attain 15 years of continuous service and have three or more years of creditable service on Step 7 in the same or higher pay grade on or before January 1, 2002, the Step 8 rate shall be increased by \$50 per month. For employees not eligible for longevity pay on or before January 1, 2002, the Step 8 rate shall be increased by \$25 per month for those employees who attain 10 years of continuous service and have three or more years of creditable service on Step 8 in the same or higher pay grade. For those employees who attain 15 years of continuous service and have three or more years of creditable service on Step 8 in the same or higher pay grade, the Step 8 rate shall be increased by \$50 per month. Effective July 1, 2010, the Step 8 rate shall be increased by \$50 per month for those employees who attain 10 years of continuous service and have three or more years of creditable service on Step 8 in the same or higher pay grade on or before July 1, 2010. For those employees who attain 15 years of continuous service and have three or more years of creditable service on Step 8 in the same or higher pay grade on or before July 1, 2010, the Step 8 rate shall be increased by \$75 per month. Effective July 1, 2013, the Step 8 rate shall be increased by \$25 per month to \$75 a month for those employees who attain 10 years of continuous service and have three or more years of creditable service on Step 8 in the same or higher pay grade on or before July 1, 2013. For those employees who attain 15 years of continuous service and have three or more years of creditable~~

DEPARTMENT OF CENTRAL MANAGEMENT SERVICES

NOTICE OF PROPOSED AMENDMENTS

~~service on Step 8 in the same or higher pay grade on or before July 1, 2013, the Step 8 rate shall be increased by \$25 per month to \$100 a month. Employees whose salaries are red-circled above the maximum step rate continue to receive all applicable general increases and any other adjustments (except the longevity pay) provided for in an applicable collective bargaining agreement. For these employees, the longevity pay shall be limited to the amount that would increase the employee's salary to the amount that is equal to that of an employee on the maximum step rate with the same number of years of continuous and creditable service. Employees receiving the longevity pay shall continue to receive the longevity pay as long as they remain in the same or successor classification as a result of a reclassification or reevaluation. Employees who are eligible for the increase provided for longevity pay on or before January 1, 2002, shall continue to receive longevity pay after being placed on Step 8 while they remain in the same or lower pay grade. Effective January 1, 2024, longevity shall be increased by \$30 to \$105 per month for those employees who attain ten years of continuous service and have three or more years of creditable service on Step 8. For those employees who attain fifteen years of continuous service and have three or more years of creditable service on Step 8, longevity shall be increased by \$30 to \$130 per month.~~

Effective January 1, 2024
Bargaining Unit: RC-006

Pay Grade	Pay Plan Code	STEPS										
		1e	1b	1a	1	2	3	4	5	6	7	8
01	Q	3434	3545	3654	3679	3779	3875	3966	4073	4159	4332	4510
01	S	3520	3635	3748	3773	3869	3968	4050	4159	4248	4426	4602
02	Q	3522	3636	3749	3775	3870	3965	4063	4165	4264	4442	4618
02	S	3604	3721	3836	3865	3964	4049	4153	4260	4351	4528	4712
03	Q	3609	3725	3842	3870	3966	4080	4182	4282	4393	4568	4749
03	S	3694	3812	3930	3964	4050	4168	4270	4372	4483	4662	4849
04	Q	3696	3813	3933	3966	4083	4187	4310	4423	4537	4734	4926
04	S	3772	3894	4016	4050	4175	4275	4396	4510	4629	4828	5019

DEPARTMENT OF CENTRAL MANAGEMENT SERVICES

NOTICE OF PROPOSED AMENDMENTS

05	Q	3928	4053	4181	4220	4350	4490	4628	4774	4918	5149	5355
05	S	4012	4140	4268	4312	4442	4584	4721	4867	5009	5248	5456
06	Q	4141	4274	4409	4457	4628	4777	4932	5096	5257	5541	5761
06	S	4226	4363	4498	4549	4721	4869	5028	5194	5361	5640	5864
07	Q	4169	4302	4436	4485	4628	4792	4931	5110	5257	5529	5751
07	S	4254	4390	4527	4580	4721	4881	5026	5207	5361	5627	5853
08	Q	4465	4608	4753	4809	4989	5163	5363	5547	5725	6041	6282
08	S	4547	4693	4842	4904	5081	5258	5465	5647	5830	6146	6389
09	Q	4470	4613	4760	4819	4994	5174	5382	5568	5774	6086	6333
09	S	4555	4703	4850	4912	5090	5278	5480	5671	5878	6190	6437
10	Q	4643	4794	4943	5008	5195	5412	5618	5830	6043	6387	6644
10	S	4737	4888	5043	5109	5296	5511	5717	5933	6149	6486	6750
11	Q	4854	5011	5167	5241	5456	5666	5907	6132	6367	6734	7004
11	S	4942	5101	5261	5336	5552	5763	6011	6230	6475	6834	7108
12	Q	5053	5217	5381	5459	5687	5938	6181	6422	6660	7050	7328
12	S	5141	5310	5478	5556	5789	6039	6279	6529	6763	7149	7434
13	Q	5280	5451	5622	5709	5969	6234	6500	6764	7040	7446	7740
13	S	5375	5548	5724	5811	6071	6341	6606	6871	7142	7548	7852
14	Q	5365	5539	5712	5800	6070	6345	6608	6877	7149	7571	7871
14	S	5458	5634	5811	5901	6174	6448	6711	6980	7248	7672	7979
15	Q	5538	5718	5895	5988	6269	6553	6824	7114	7398	7820	8132
15	S	5628	5811	5995	6092	6373	6658	6930	7222	7498	7926	8244

DEPARTMENT OF CENTRAL MANAGEMENT SERVICES

NOTICE OF PROPOSED AMENDMENTS

Effective July 1, 2023
Bargaining Unit: RC-006

Pay Grade	Pay Plan Code	S T E P S										
		1c	1b	1a	1	2	3	4	5	6	7	8
01	Q	3350	3459	3565	3589	3687	3780	3869	3974	4058	4226	4400
01	S	3434	3546	3657	3681	3775	3871	3951	4058	4144	4318	4490
02	Q	3436	3547	3658	3683	3776	3868	3964	4063	4160	4334	4505
02	S	3516	3630	3742	3771	3867	3950	4052	4156	4245	4418	4597
03	Q	3521	3634	3748	3776	3869	3980	4080	4178	4286	4457	4633
03	S	3604	3719	3834	3867	3951	4066	4166	4265	4374	4548	4731
04	Q	3606	3720	3837	3869	3983	4085	4205	4315	4426	4619	4806
04	S	3680	3799	3918	3951	4073	4171	4289	4400	4516	4710	4897
05	Q	3832	3954	4079	4117	4244	4380	4515	4658	4798	5023	5224
05	S	3914	4039	4164	4207	4334	4472	4606	4748	4887	5120	5323
06	Q	4040	4170	4301	4348	4515	4660	4812	4972	5129	5406	5620
06	S	4123	4257	4388	4438	4606	4750	4905	5067	5230	5502	5721
07	Q	4067	4197	4328	4376	4515	4675	4811	4985	5129	5394	5611
07	S	4150	4283	4417	4468	4606	4762	4903	5080	5230	5490	5710
08	Q	4356	4496	4637	4692	4867	5037	5232	5412	5585	5894	6129
08	S	4436	4579	4724	4784	4957	5130	5332	5509	5688	5996	6233
09	Q	4361	4500	4644	4701	4872	5048	5251	5432	5633	5938	6179
09	S	4444	4588	4732	4792	4966	5149	5346	5533	5735	6039	6280
10	Q	4530	4677	4822	4886	5068	5280	5481	5688	5896	6231	6482
10	S	4621	4769	4920	4984	5167	5377	5578	5788	5999	6328	6585

DEPARTMENT OF CENTRAL MANAGEMENT SERVICES

NOTICE OF PROPOSED AMENDMENTS

11	Q	4736	4889	5041	5113	5323	5528	5763	5982	6212	6570	6833
11	S	4821	4977	5133	5206	5417	5622	5864	6078	6317	6667	6935
12	Q	4930	5090	5250	5326	5548	5793	6030	6265	6498	6878	7149
12	S	5016	5180	5344	5420	5648	5892	6126	6370	6598	6975	7253
13	Q	5151	5318	5485	5570	5823	6082	6341	6599	6868	7264	7551
13	S	5244	5413	5584	5669	5923	6186	6445	6703	6968	7364	7660
14	Q	5234	5404	5573	5659	5922	6190	6447	6709	6975	7386	7679
14	S	5325	5497	5669	5757	6023	6291	6547	6810	7071	7485	7784
15	Q	5403	5579	5751	5842	6116	6393	6658	6940	7218	7629	7934
15	S	5491	5669	5849	5943	6218	6496	6761	7046	7315	7733	8043

(Source: Repealed at 48 Ill. Reg. _____, effective _____)

DEPARTMENT OF CENTRAL MANAGEMENT SERVICES

NOTICE OF PROPOSED AMENDMENTS

Section 310.APPENDIX A Negotiated Rates of Pay (Repealed)**Section 310.TABLE I RC-009 (Institutional Employees, AFSCME) (Repealed)**

Title	Title Code	Bargaining Unit	Pay Grade
Activity Program Aide I	00151	RC-009	03
Activity Program Aide II	00152	RC-009	05
Apparel/Dry Goods Specialist I	01231	RC-009	05
Apparel/Dry Goods Specialist II	01232	RC-009	09
Apparel/Dry Goods Specialist III	01233	RC-009	23
Clinical Laboratory Associate	08200	RC-009	09
Clinical Laboratory Phlebotomist	08213	RC-009	06
Clinical Laboratory Technician I	08215	RC-009	16
Clinical Laboratory Technician II	08216	RC-009	22
Cook I	09601	RC-009	07
Cook II	09602	RC-009	14
Educator Aide	13130	RC-009	19
Facility Assistant Fire Chief	14430	RC-009	21
Facility Fire Safety Coordinator	14435	RC-009	21
Facility Firefighter	14439	RC-009	16
Florist II	15652	RC-009	19
Institutional Maintenance Worker	21465	RC-009	10
Laboratory Assistant	22995	RC-009	02
Laboratory Associate I	22997	RC-009	16
Laboratory Associate II	22998	RC-009	22
Laundry Manager I	23191	RC-009	23
Licensed Practical Nurse I	23551	RC-009	16
Licensed Practical Nurse II	23552	RC-009	21
Locksmith	24300	RC-009	27
Mental Health Technician I	27011	RC-009	24
Mental Health Technician II	27012	RC-009	25
Mental Health Technician III	27013	RC-009	26
Mental Health Technician IV	27014	RC-009	27
Mental Health Technician V	27015	RC-009	28
Mental Health Technician VI	27016	RC-009	29
Mental Health Technician Trainee	27020	RC-009	13
Pest Control Operator	31810	RC-009	15
Physical Therapy Aide II	32192	RC-009	10
Physical Therapy Aide III	32193	RC-009	17

DEPARTMENT OF CENTRAL MANAGEMENT SERVICES

NOTICE OF PROPOSED AMENDMENTS

Rehabilitation Workshop Instructor I	38192	RC-009	12
Rehabilitation Workshop Instructor II	38193	RC-009	20
Residential Care Worker	38277	RC-009	20
Residential Care Worker Trainee	38279	RC-009	11
Security Therapy Aide I	39901	RC-009	25
Security Therapy Aide II	39902	RC-009	26
Security Therapy Aide III	39903	RC-009	27
Security Therapy Aide IV	33904	RC-009	28
Security Therapy Aide Trainee	39905	RC-009	14
Social Service Aide I	41281	RC-009	12
Social Service Aide II	41282	RC-009	17
Social Service Aide Trainee	41285	RC-009	02
Support Service Coordinator I	44221	RC-009	15
Support Service Coordinator II	44222	RC-009	22
Support Service Lead	44225	RC-009	07
Support Service Worker	44238	RC-009	04
Transportation Officer	45830	RC-009	25
Veterans Nursing Assistant—Certified	47750	RC-009	15

~~NOTES: Sub Steps—Step 1a, 1b, and 1c shall be implemented for all employees hired on or after May 20, 2013, with a 3% step differential. Effective July 1, 2019, Step 1a, 1b, and 1c shall be increased by \$25 per month, with subsequent \$25 per month increases effective July 1, 2020 and July 1, 2021.~~

~~Stipend—Effective July 1, 2023, and implemented upon ratification of the Agreement, all bargaining unit employees on active payroll shall receive a \$1,200 stipend.~~

~~General Increases—The pay rates for all bargaining unit classifications and steps shall be increased by the specified percentage amounts effective on the following dates: July 1, 2023, 4.0%; January 1, 2024, 2.5%; July 1, 2024, 4.0%; July 1, 2025, 3.95%; and July 1, 2026, 3.5%. Pay rates for each step and their effective dates are listed in the rate tables in this Section.~~

~~Longevity Pay—Effective January 1, 2002, the Step 8 rate shall be increased by \$25 per month for those employees who attain 10 years of continuous service and have three or more years of creditable service on Step 7 in the same or higher pay grade on or before January 1, 2002. For those employees who attain 15 years of continuous service and have three or more years of creditable service on Step 7 in the same or higher pay grade on or before January 1, 2002, the Step 8 rate shall be~~

DEPARTMENT OF CENTRAL MANAGEMENT SERVICES

NOTICE OF PROPOSED AMENDMENTS

~~increased by \$50 per month. For employees not eligible for longevity pay on or before January 1, 2002, the Step 8 rate shall be increased by \$25 per month for those employees who attain 10 years of continuous service and have three or more years of creditable service on Step 8 in the same or higher pay grade. For those employees who attain 15 years of continuous service and have three or more years of creditable service on Step 8 in the same or higher pay grade, the Step 8 rate shall be increased by \$50 per month. Effective July 1, 2010, the Step 8 rate shall be increased by \$50 per month for those employees who attain 10 years of continuous service and have three or more years of creditable service on Step 8 in the same or higher pay grade on or before July 1, 2010. For those employees who attain 15 years of continuous service and have three or more years of creditable service on Step 8 in the same or higher pay grade on or before July 1, 2010, the Step 8 rate shall be increased by \$75 per month. Effective July 1, 2013, the Step 8 rate shall be increased by \$25 per month to \$75 a month for those employees who attain 10 years of continuous service and have three or more years of creditable service on Step 8 in the same or higher pay grade on or before July 1, 2013. For those employees who attain 15 years of continuous service and have three or more years of creditable service on Step 8 in the same or higher pay grade on or before July 1, 2013, the Step 8 rate shall be increased by \$25 per month to \$100 a month. Employees whose salaries are red-circled above the maximum Step rate continue to receive all applicable general increases and any other adjustments (except the longevity pay) provided for in an applicable collective bargaining agreement. For these employees, the longevity pay shall be limited to the amount that would increase the employee's salary to the amount that is equal to that of an employee on the maximum Step rate with the same number of years of continuous and creditable service. Employees receiving the longevity pay shall continue to receive the longevity pay as long as they remain in the same or successor classification as a result of a reclassification or reevaluation. Employees who are eligible for the increase provided for longevity pay on or before January 1, 2002, shall continue to receive longevity pay after being placed on Step 8 while they remain in the same or lower pay grade. Effective January 1, 2024, longevity shall be increased by \$30 to \$105 per month for those employees who attain ten years of continuous service and have three or more years of creditable service on Step 8. For those employees who attain fifteen years of continuous service and have three or more years of creditable service on Step 8, longevity shall be increased by \$30 to \$130 per month.~~

Effective January 1, 2024
Bargaining Unit: RC-009

DEPARTMENT OF CENTRAL MANAGEMENT SERVICES

NOTICE OF PROPOSED AMENDMENTS

Pay Grade	Pay Plan Code	S-T-E-P-S										
		1e	1b	1a	1	2	3	4	5	6	7	8
01	B	3162	3262	3364	3378	3457	3548	3632	3721	3809	3966	4124
01	Q	3282	3387	3493	3513	3591	3684	3778	3867	3957	4124	4291
02	B	3233	3334	3440	3457	3548	3645	3726	3827	3914	4080	4246
02	Q	3355	3461	3568	3591	3684	3784	3871	3979	4070	4241	4412
03	B	3255	3361	3463	3482	3591	3706	3820	3942	4070	4233	4403
03	Q	3377	3486	3595	3616	3731	3852	3973	4102	4228	4402	4580
04	B	3310	3416	3522	3541	3632	3724	3820	3920	4012	4181	4347
04	Q	3434	3545	3654	3679	3778	3870	3973	4075	4172	4348	4522
05	B	3331	3440	3547	3567	3677	3795	3914	4041	4168	4334	4512
05	Q	3462	3574	3685	3711	3822	3947	4070	4204	4333	4511	4691
06	B	3407	3517	3626	3650	3741	3844	3952	4051	4164	4342	4514
06	Q	3535	3646	3761	3788	3890	3996	4110	4216	4327	4514	4695
07	B	3476	3588	3699	3726	3840	3934	4050	4160	4269	4454	4631
07	Q	3609	3727	3842	3871	3989	4094	4215	4324	4443	4639	4825
08	B	3493	3606	3719	3741	3849	3964	4074	4183	4302	4497	4675
08	Q	3625	3741	3860	3890	4001	4122	4234	4351	4472	4683	4870
09	B	3507	3619	3732	3759	3875	4000	4125	4261	4399	4590	4772
09	Q	3643	3760	3877	3908	4031	4158	4294	4431	4582	4779	4969
10	B	3579	3696	3810	3840	3952	4062	4182	4297	4423	4628	4813
10	Q	3715	3836	3957	3989	4110	4221	4350	4467	4603	4819	5011

DEPARTMENT OF CENTRAL MANAGEMENT SERVICES

NOTICE OF PROPOSED AMENDMENTS

11	B	3590	3704	3819	3849	3972	4087	4216	4329	4455	4665	4852
11	Q	3729	3849	3968	4001	4133	4249	4387	4505	4640	4859	5054
12	B	3609	3725	3842	3870	3993	4122	4253	4387	4534	4733	4923
12	Q	3750	3870	3991	4027	4151	4288	4426	4568	4725	4930	5128
13	B	3700	3818	3938	3972	4094	4225	4355	4495	4629	4848	5041
13	Q	3848	3971	4095	4133	4260	4396	4532	4680	4820	5048	5253
14	B	3708	3827	3947	3981	4105	4244	4374	4521	4675	4882	5078
14	Q	3853	3976	4101	4139	4270	4412	4552	4709	4870	5090	5296
15	B	3789	3910	4033	4070	4195	4333	4470	4621	4756	4988	5187
15	Q	3935	4061	4188	4228	4363	4510	4657	4816	4951	5198	5408
16	B	3815	3938	4061	4098	4248	4374	4519	4662	4804	5049	5254
16	Q	3966	4095	4221	4264	4421	4552	4708	4854	5008	5274	5484
17	B	3818	3942	4065	4102	4233	4374	4518	4672	4829	5072	5274
17	Q	3971	4099	4226	4267	4402	4552	4707	4867	5034	5296	5505
18	B	3854	3977	4102	4140	4272	4423	4567	4721	4880	5112	5314
18	Q	4009	4137	4266	4310	4449	4603	4756	4921	5087	5335	5547
19	B	3907	4032	4159	4199	4355	4497	4643	4796	4945	5207	5414
19	Q	4058	4189	4321	4367	4532	4683	4838	4995	5155	5431	5651
20	B	3937	4065	4191	4233	4387	4532	4690	4843	5000	5302	5516
20	Q	4094	4225	4356	4402	4568	4722	4882	5046	5216	5539	5759
21	B	4048	4179	4309	4353	4502	4643	4802	4964	5136	5416	5634
21	Q	4208	4345	4481	4528	4690	4838	5003	5174	5361	5654	5882
22	B	4110	4242	4374	4423	4584	4733	4911	5072	5257	5541	5761
22	Q	4273	4414	4550	4603	4772	4930	5119	5296	5486	5784	6017

DEPARTMENT OF CENTRAL MANAGEMENT SERVICES

NOTICE OF PROPOSED AMENDMENTS

23	B	4205	4342	4478	4525	4693	4856	5042	5215	5385	5679	5907
23	Q	4375	4518	4660	4714	4888	5065	5257	5444	5621	5940	6172
24	B	4211	4349	4484	4534	4702	4871	5056	5241	5425	5717	5950
24	Q	4386	4529	4670	4725	4898	5080	5277	5469	5671	5980	6221
25	B	4572	4718	4866	4927	5124	5325	5552	5762	5988	6339	6591
25	Q	4761	4915	5070	5137	5351	5561	5804	6026	6262	6626	6891
26	B	4751	4905	5057	5126	5355	5576	5812	6042	6272	6641	6901
26	Q	4958	5118	5279	5354	5586	5826	6072	6319	6553	6939	7219
27	B	4977	5137	5300	5375	5605	5845	6091	6332	6566	6944	7221
27	Q	5197	5366	5534	5616	5857	6113	6364	6612	6864	7250	7541

**Effective July 1, 2023
Bargaining Unit: RC-009**

Pay Grade	Pay Plan Code	STEPS										
		1e	1b	1a	1	2	3	4	5	6	7	8
01	B	3085	3182	3282	3296	3373	3461	3543	3630	3716	3869	4023
01	Q	3202	3304	3408	3427	3503	3594	3686	3773	3860	4023	4186
02	B	3154	3253	3356	3373	3461	3556	3635	3734	3819	3980	4142
02	Q	3273	3377	3481	3503	3594	3692	3777	3882	3971	4138	4304
03	B	3176	3279	3379	3397	3503	3616	3727	3846	3971	4130	4296
03	Q	3295	3401	3507	3528	3640	3758	3876	4002	4125	4295	4468
04	B	3229	3333	3436	3455	3543	3633	3727	3824	3914	4079	4241
04	Q	3350	3459	3565	3589	3686	3776	3876	3976	4070	4242	4412

DEPARTMENT OF CENTRAL MANAGEMENT SERVICES

NOTICE OF PROPOSED AMENDMENTS

05	B	3250	3356	3460	3480	3587	3702	3819	3942	4066	4228	4402
05	Q	3378	3487	3595	3620	3729	3851	3971	4101	4227	4401	4577
06	B	3324	3431	3538	3561	3650	3750	3856	3952	4062	4236	4404
06	Q	3449	3557	3669	3696	3795	3899	4010	4113	4221	4404	4580
07	B	3391	3500	3609	3635	3746	3838	3951	4059	4165	4345	4518
07	Q	3521	3636	3748	3777	3892	3994	4112	4219	4335	4526	4707
08	B	3408	3518	3628	3650	3755	3867	3975	4081	4197	4387	4561
08	Q	3537	3650	3766	3795	3903	4021	4131	4245	4363	4569	4751
09	B	3421	3531	3641	3667	3780	3902	4024	4157	4292	4478	4656
09	Q	3554	3668	3782	3813	3933	4057	4189	4323	4470	4662	4848
10	B	3492	3606	3717	3746	3856	3963	4080	4192	4315	4515	4696
10	Q	3624	3742	3860	3892	4010	4118	4244	4358	4491	4701	4889
11	B	3502	3614	3726	3755	3875	3987	4113	4223	4346	4551	4734
11	Q	3638	3755	3871	3903	4032	4145	4280	4395	4527	4740	4931
12	B	3521	3634	3748	3776	3896	4021	4149	4280	4423	4618	4803
12	Q	3659	3776	3894	3929	4050	4183	4318	4457	4610	4810	5003
13	B	3610	3725	3842	3875	3994	4122	4249	4385	4516	4730	4918
13	Q	3754	3874	3995	4032	4156	4289	4421	4566	4702	4925	5125
14	B	3618	3734	3851	3884	4005	4140	4267	4411	4561	4763	4954
14	Q	3759	3879	4001	4038	4166	4304	4441	4594	4751	4966	5167
15	B	3697	3815	3935	3971	4093	4227	4361	4508	4640	4866	5060
15	Q	3839	3962	4086	4125	4257	4400	4543	4699	4830	5071	5276
16	B	3722	3842	3962	3998	4144	4267	4409	4548	4687	4926	5126

DEPARTMENT OF CENTRAL MANAGEMENT SERVICES

NOTICE OF PROPOSED AMENDMENTS

16	Q	3869	3995	4118	4160	4313	4441	4593	4736	4886	5145	5350
17	B	3725	3846	3966	4002	4130	4267	4408	4558	4711	4948	5145
17	Q	3874	3999	4123	4163	4295	4441	4592	4748	4911	5167	5371
18	B	3760	3880	4002	4039	4168	4315	4456	4606	4761	4987	5184
18	Q	3911	4036	4162	4205	4340	4491	4640	4801	4963	5205	5412
19	B	3812	3934	4058	4097	4249	4387	4530	4679	4824	5080	5282
19	Q	3959	4087	4216	4260	4421	4569	4720	4873	5029	5299	5513
20	B	3841	3966	4089	4130	4280	4421	4576	4725	4878	5173	5381
20	Q	3994	4122	4250	4295	4457	4607	4763	4923	5089	5404	5619
21	B	3949	4077	4204	4247	4392	4530	4685	4843	5011	5284	5497
21	Q	4105	4239	4372	4418	4576	4720	4881	5048	5230	5516	5739
22	B	4010	4139	4267	4315	4472	4618	4791	4948	5129	5406	5620
22	Q	4169	4306	4439	4491	4656	4810	4994	5167	5352	5643	5870
23	B	4102	4236	4369	4415	4579	4738	4919	5088	5254	5540	5763
23	Q	4268	4408	4546	4599	4769	4941	5129	5311	5484	5795	6021
24	B	4108	4243	4375	4423	4587	4752	4933	5113	5293	5578	5805
24	Q	4279	4419	4556	4610	4779	4956	5148	5336	5533	5834	6069
25	B	4460	4603	4747	4807	4999	5195	5417	5621	5842	6184	6430
25	Q	4645	4795	4946	5012	5220	5425	5662	5879	6109	6464	6723
26	B	4635	4785	4934	5001	5224	5440	5670	5895	6119	6479	6733
26	Q	4837	4993	5150	5223	5450	5684	5924	6165	6393	6770	7043
27	B	4856	5012	5171	5244	5468	5702	5942	6178	6406	6775	7045
27	Q	5070	5235	5399	5479	5714	5964	6209	6451	6697	7073	7357

DEPARTMENT OF CENTRAL MANAGEMENT SERVICES

NOTICE OF PROPOSED AMENDMENTS

(Source: Repealed at 48 Ill. Reg. _____, effective _____)

DEPARTMENT OF CENTRAL MANAGEMENT SERVICES

NOTICE OF PROPOSED AMENDMENTS

Section 310.APPENDIX A Negotiated Rates of Pay (Repealed)**Section 310.TABLE J RC-014 (Clerical Employees, AFSCME) (Repealed)**

<u>Title</u>	<u>Title Code</u>	<u>Bargaining Unit</u>	<u>Pay Grade</u>
Account Clerk I	00111	RC-014	05
Account Clerk II	00112	RC-014	07
Account Technician I	00115	RC-014	10
Account Technician II	00116	RC-014	12
Administrative Services Worker Trainee	00600	RC-014	02
Aircraft Dispatcher	00951	RC-014	12
Aircraft Lead Dispatcher	00952	RC-014	14
Audio Visual Technician I	03501	RC-014	06
Audio Visual Technician II	03502	RC-014	09
Buyer Assistant	05905	RC-014	10
Check Issuance Machine Operator	06920	RC-014	09
Check Issuance Machine Supervisor	06925	RC-014	11
Clerical Trainee	08050	RC-014	01
Communications Dispatcher	08815	RC-014	09
Communications Equipment Technician I	08831	RC-014	17
Communications Equipment Technician II	08832	RC-014	19
Communications Equipment Technician III	08833	RC-014	20
Court Reporter	09900	RC-014	15
Data Processing Assistant	11420	RC-014	06
Data Processing Operator	11425	RC-014	04
Data Processing Operator Trainee	11428	RC-014	02
Drafting Worker	12749	RC-014	11
Electronic Equipment Installer/Repairer	13340	RC-014	10
Electronic Equipment Installer/Repairer Lead Worker	13345	RC-014	12
Electronics Technician	13360	RC-014	15
Emergency Response Lead Telecommunicator	13540	RC-014	13
Emergency Response Telecommunicator	13543	RC-014	11
Employee Benefits Associate	13554	RC-014	11
Employee Benefits Representative	13555	RC-014	14
Engineering Technician II	13732	RC-014	13
Engineering Technician III	13733	RC-014	16
Executive Secretary I	14031	RC-014	11
Executive Secretary II	14032	RC-014	14

DEPARTMENT OF CENTRAL MANAGEMENT SERVICES

NOTICE OF PROPOSED AMENDMENTS

Executive Secretary III	14033	RC-014	16
Graphic Arts Designer	17366	RC-014	14
Graphic Arts Designer Advanced	17370	RC-014	16
Graphic Arts Designer Supervisor	17365	RC-014	18
Graphic Arts Technician	17400	RC-014	12
Human Resources Assistant	19690	RC-014	08
Human Resources Associate	19691	RC-014	11
Human Resources Trainee (Department of Revenue)	19694	RC-014	07
Industrial Commission Reporter	21080	RC-014	16
Industrial Commission Technician	21095	RC-014	11
Insurance Analyst	21571	RC-014	12
Insurance Analyst Trainee	21566	RC-014	07
Intermittent Clerk	21686	RC-014	02H
Library Aide I	23421	RC-014	03
Library Technical Assistant	23450	RC-014	10
Lottery Telemarketing Representative	24520	RC-014	09
Microfilm Laboratory Technician I	27175	RC-014	07
Microfilm Laboratory Technician II	27176	RC-014	09
Microfilm Operator I	27181	RC-014	04
Microfilm Operator II	27182	RC-014	06
Microfilm Operator III	27183	RC-014	08
Office Administrator I	29991	RC-014	07
Office Administrator II	29992	RC-014	09
Office Administrator III	29993	RC-014	11
Office Aide	30005	RC-014	02
Office Assistant	30010	RC-014	06
Office Associate	30015	RC-014	08
Office Clerk	30020	RC-014	04
Office Coordinator	30025	RC-014	09
Photographer	32080	RC-014	14
Photographic Technician I	32091	RC-014	11
Photographic Technician II	32092	RC-014	14
Photographic Technician III	32093	RC-014	15
Procurement Representative	34540	RC-014	09
Property and Supply Clerk I	34791	RC-014	03.5
Property and Supply Clerk II	34792	RC-014	05.5
Property and Supply Clerk III	34793	RC-014	08
Rehabilitation Case Coordinator I	38141	RC-014	08

DEPARTMENT OF CENTRAL MANAGEMENT SERVICES

NOTICE OF PROPOSED AMENDMENTS

Rehabilitation Case Coordinator II	38142	RC-014	10
Reproduction Service Supervisor I	38201	RC-014	13
Reproduction Service Technician I	38203	RC-014	05
Reproduction Service Technician II	38204	RC-014	09
Reproduction Service Technician III	38205	RC-014	11
Safety Responsibility Analyst	38910	RC-014	12
Safety Responsibility Analyst Supervisor	38915	RC-014	14
Storekeeper I	43051	RC-014	10.5
Storekeeper II	43052	RC-014	12.5
Storekeeper III	43053	RC-014	14
Stores Clerk	43060	RC-014	04.5
Switchboard Operator I	44411	RC-014	05
Switchboard Operator II	44412	RC-014	07
Switchboard Operator III	44413	RC-014	09
Telecommunications Supervisor	45305	RC-014	20
Telecommunicator	45321	RC-014	12
Telecommunicator—Command Center	45316	RC-014	13
Telecommunicator Call Taker	45322	RC-014	14
Telecommunicator Lead Call Taker	45323	RC-014	16
Telecommunicator Lead Specialist	45327	RC-014	17
Telecommunicator Lead Worker	45324	RC-014	14
Telecommunicator Lead Worker—Command Center	45318	RC-014	15
Telecommunicator Specialist	45326	RC-014	15
Telecommunicator Trainee	45325	RC-014	10
Vehicle Permit Evaluator	47585	RC-014	11
Veterans Service Officer Associate	47804	RC-014	13

~~NOTES: Sub Steps—Step 1a, 1b, and 1c shall be implemented for all employees hired on or after May 20, 2013, with a 3% step differential. Effective July 1, 2019, Step 1a, 1b, and 1c shall be increased by \$25 per month, with subsequent \$25 per month increases effective July 1, 2020 and July 1, 2021.~~

~~Stipend—Effective July 1, 2023, and implemented upon ratification of the Agreement, all bargaining unit employees on active payroll shall receive a \$1,200 stipend.~~

~~General Increases—The pay rates for all bargaining unit classifications and steps shall be increased by the specified percentage amounts effective on the following dates: July 1, 2023, 4.0%; January 1, 2024, 2.5%; July 1, 2024, 4.0%; July 1, 2025,~~

DEPARTMENT OF CENTRAL MANAGEMENT SERVICES

NOTICE OF PROPOSED AMENDMENTS

~~3.95%; and July 1, 2026, 3.5%. Pay rates for each step and their effective dates are listed in the rate tables in this Section.~~

~~Longevity Pay—Effective January 1, 2002, the Step 8 rate shall be increased by \$25 per month for those employees who attain 10 years of continuous service and have three or more years of creditable service on Step 7 in the same or higher pay grade on or before January 1, 2002. For those employees who attain 15 years of continuous service and have three or more years of creditable service on Step 7 in the same or higher pay grade on or before January 1, 2002, the Step 8 rate shall be increased by \$50 per month. For employees not eligible for longevity pay on or before January 1, 2002, the Step 8 rate shall be increased by \$25 per month for those employees who attain 10 years of continuous service and have three or more years of creditable service on Step 8 in the same or higher pay grade. For those employees who attain 15 years of continuous service and have three or more years of creditable service on Step 8 in the same or higher pay grade, the Step 8 rate shall be increased by \$50 per month. Effective July 1, 2010, the Step 8 rate shall be increased by \$50 per month for those employees who attain 10 years of continuous service and have three or more years of creditable service on Step 8 in the same or higher pay grade on or before July 1, 2010. For those employees who attain 15 years of continuous service and have three or more years of creditable service on Step 8 in the same or higher pay grade on or before July 1, 2010, the Step 8 rate shall be increased by \$75 per month. Effective July 1, 2013, the Step 8 rate shall be increased by \$25 per month to \$75 a month for those employees who attain 10 years of continuous service and have three or more years of creditable service on Step 8 in the same or higher pay grade on or before July 1, 2013. For those employees who attain 15 years of continuous service and have three or more years of creditable service on Step 8 in the same or higher pay grade on or before July 1, 2013, the Step 8 rate shall be increased by \$25 per month to \$100 a month. Employees whose salaries are red-circled above the maximum Step rate continue to receive all applicable general increases and any other adjustments (except the longevity pay) provided for in an applicable collective bargaining agreement. For these employees, the longevity pay shall be limited to the amount that would increase the employee's salary to the amount that is equal to that of an employee on the maximum Step rate with the same number of years of continuous and creditable service. Employees receiving the longevity pay shall continue to receive the longevity pay as long as they remain in the same or successor classification as a result of a reclassification or reevaluation. Employees who are eligible for the increase provided for longevity pay on or before January 1, 2002, shall continue to receive longevity pay after being placed on Step 8 while they remain in the same or~~

DEPARTMENT OF CENTRAL MANAGEMENT SERVICES

NOTICE OF PROPOSED AMENDMENTS

~~lower pay grade. Effective January 1, 2024, longevity shall be increased by \$30 to \$105 per month for those employees who attain ten years of continuous service and have three or more years of creditable service on Step 8. For those employees who attain fifteen years of continuous service and have three or more years of creditable service on Step 8, longevity shall be increased by \$30 to \$130 per month.~~

Effective July 1, 2023
Bargaining Unit: RC-014

Pay Grade	Pay Plan Code	STEPS										
		1e	1b	1a	1	2	3	4	5	6	7	8
01	B	2900	2993	3089	3098	3168	3241	3326	3399	3480	3609	3750
01	Q	3007	3103	3201	3215	3293	3365	3453	3537	3617	3750	3902
01	S	3090	3188	3286	3306	3373	3447	3539	3621	3700	3836	3989
02	B	3017	3116	3214	3225	3296	3373	3460	3537	3621	3755	3903
02	Q	3128	3230	3331	3346	3427	3503	3593	3681	3765	3903	4060
02	S	3215	3318	3421	3440	3510	3587	3684	3769	3851	3992	4152
02H	B	18.57	19.18	19.78	19.85	20.28	20.76	21.29	21.77	22.28	23.11	24.02
02H	Q	19.25	19.88	20.50	20.59	21.09	21.56	22.11	22.65	23.17	24.02	24.98
02H	S	19.78	20.42	21.05	21.17	21.60	22.07	22.67	23.19	23.70	24.57	25.55
03	B	3085	3182	3282	3296	3373	3461	3543	3630	3716	3869	4023
03	Q	3202	3304	3408	3427	3503	3594	3686	3773	3860	4023	4186
03	S	3280	3385	3490	3510	3587	3686	3774	3858	3946	4109	4272
03.5	B	3154	3253	3356	3373	3455	3543	3632	3716	3810	3971	4127
03.5	Q	3273	3377	3481	3503	3589	3686	3775	3860	3957	4125	4292
03.5	S	3349	3457	3563	3587	3681	3774	3864	3946	4045	4215	4384
04	B	3154	3253	3356	3373	3461	3556	3635	3734	3819	3980	4142
04	Q	3273	3377	3481	3503	3594	3692	3777	3882	3971	4138	4304

DEPARTMENT OF CENTRAL MANAGEMENT SERVICES

NOTICE OF PROPOSED AMENDMENTS

04	S	3349	3457	3563	3587	3686	3778	3868	3973	4056	4223	4397
04.5	B	3229	3333	3436	3455	3543	3633	3727	3824	3914	4079	4241
04.5	Q	3350	3459	3565	3589	3686	3776	3876	3976	4070	4242	4412
04.5	S	3434	3546	3657	3681	3774	3867	3959	4060	4159	4333	4504
05	B	3234	3338	3442	3461	3561	3648	3746	3836	3932	4094	4258
05	Q	3356	3464	3572	3594	3696	3794	3892	3987	4088	4258	4426
05	S	3438	3548	3660	3686	3780	3882	3981	4079	4176	4345	4518
05.5	B	3308	3414	3521	3543	3635	3741	3834	3932	4034	4200	4363
05.5	Q	3438	3548	3660	3686	3777	3889	3986	4088	4200	4366	4540
05.5	S	3519	3632	3746	3774	3868	3978	4078	4176	4285	4456	4632
06	B	3324	3431	3538	3561	3650	3750	3856	3952	4062	4236	4404
06	Q	3449	3557	3669	3696	3795	3899	4010	4113	4221	4404	4580
06	S	3526	3639	3752	3780	3884	3984	4100	4204	4315	4495	4677
07	B	3408	3518	3628	3650	3755	3867	3975	4081	4197	4387	4561
07	Q	3537	3650	3766	3795	3903	4021	4131	4245	4363	4569	4751
07	S	3618	3734	3851	3884	3992	4105	4218	4335	4449	4658	4843
08	B	3502	3614	3726	3755	3875	3987	4113	4223	4346	4551	4734
08	Q	3638	3755	3871	3903	4032	4145	4280	4395	4527	4740	4931
08	S	3717	3837	3956	3992	4114	4236	4371	4490	4618	4830	5025
09	B	3610	3725	3842	3875	3994	4122	4249	4385	4516	4730	4918
09	Q	3754	3874	3995	4032	4156	4289	4421	4566	4702	4925	5125
09	S	3829	3951	4076	4114	4241	4377	4513	4657	4794	5020	5223
10	B	3722	3842	3962	3998	4144	4267	4409	4548	4687	4926	5126
10	Q	3869	3995	4118	4160	4313	4441	4593	4736	4886	5145	5350
10	S	3948	4076	4203	4245	4398	4531	4682	4826	4984	5241	5450
10.5	B	3831	3953	4078	4116	4249	4395	4528	4686	4824	5070	5275

DEPARTMENT OF CENTRAL MANAGEMENT SERVICES

NOTICE OF PROPOSED AMENDMENTS

10.5	Q	3985	4113	4242	4286	4421	4577	4718	4883	5029	5288	5503
10.5	S	4065	4195	4326	4374	4513	4670	4808	4983	5127	5390	5609
11	B	3858	3983	4105	4145	4287	4426	4586	4736	4884	5143	5348
11	Q	4010	4139	4267	4315	4468	4612	4778	4938	5093	5368	5582
11	S	4086	4218	4350	4400	4553	4701	4869	5030	5190	5464	5683
12	B	4010	4139	4267	4315	4472	4618	4791	4948	5129	5406	5620
12	Q	4169	4306	4439	4491	4656	4810	4994	5167	5352	5643	5870
12	S	4249	4386	4525	4578	4744	4900	5091	5263	5452	5745	5976
12.5	B	4102	4236	4369	4415	4579	4738	4919	5088	5254	5540	5763
12.5	Q	4268	4408	4546	4599	4769	4941	5129	5311	5484	5795	6021
12.5	S	4350	4491	4632	4687	4864	5033	5230	5411	5582	5893	6127
13	B	4158	4292	4426	4476	4640	4816	4996	5178	5373	5672	5896
13	Q	4325	4466	4606	4660	4830	5023	5219	5410	5609	5927	6165
13	S	4406	4549	4691	4750	4924	5120	5319	5506	5710	6030	6271
14	B	4331	4471	4610	4668	4843	5033	5254	5444	5650	5982	6221
14	Q	4514	4658	4805	4866	5048	5258	5484	5690	5908	6250	6498
14	S	4593	4742	4890	4956	5149	5350	5582	5793	6008	6350	6601
15	B	4499	4646	4791	4854	5067	5276	5481	5702	5918	6275	6522
15	Q	4692	4844	4997	5064	5285	5506	5727	5964	6184	6551	6818
15	S	4777	4932	5087	5155	5384	5602	5828	6065	6285	6656	6921
16	B	4706	4859	5011	5080	5305	5540	5770	6011	6251	6621	6887
16	Q	4907	5067	5227	5299	5540	5795	6034	6284	6534	6922	7202
16	S	5001	5164	5322	5402	5640	5893	6136	6381	6635	7018	7300
17	B	4928	5087	5246	5322	5567	5823	6069	6316	6572	6963	7243
17	Q	5137	5303	5470	5553	5818	6085	6341	6598	6868	7277	7571
17	S	5229	5398	5567	5652	5921	6189	6445	6700	6968	7382	7675

DEPARTMENT OF CENTRAL MANAGEMENT SERVICES

NOTICE OF PROPOSED AMENDMENTS

18	B	5181	5350	5517	5601	5870	6141	6425	6684	6953	7367	7664
18	Q	5408	5583	5757	5851	6138	6424	6714	6989	7268	7703	8011
18	S	5495	5673	5853	5947	6236	6522	6817	7090	7372	7799	8114
19	B	5456	5633	5808	5901	6203	6495	6794	7084	7379	7828	8140
19	Q	5698	5884	6067	6168	6485	6783	7108	7402	7714	8179	8507
19	S	5793	5978	6168	6274	6588	6889	7207	7506	7817	8280	8611
20	B	5757	5946	6133	6235	6550	6853	7181	7494	7804	8278	8610
20	Q	6014	6209	6404	6517	6844	7168	7508	7830	8156	8654	9001
20	S	6108	6308	6506	6620	6946	7268	7607	7931	8257	8752	9102

**Effective January 1, 2024
Bargaining Unit: RC-014**

Pay Grade	Pay Plan Code	STEPS										
		1e	1b	1a	1	2	3	4	5	6	7	8
01	B	2973	3068	3166	3175	3247	3322	3409	3484	3567	3699	3844
01	Q	3082	3181	3281	3295	3375	3449	3539	3625	3707	3844	4000
01	S	3167	3268	3368	3389	3457	3533	3627	3712	3793	3932	4089
02	B	3092	3194	3294	3306	3378	3457	3547	3625	3712	3849	4001
02	Q	3206	3311	3414	3430	3513	3591	3683	3773	3859	4001	4162
02	S	3295	3401	3507	3526	3598	3677	3776	3863	3947	4092	4256
02H	B	19.03	19.66	20.27	20.34	20.79	21.27	21.83	22.31	22.84	23.69	24.62
02H	Q	19.73	20.38	21.01	21.11	21.62	22.10	22.66	23.22	23.75	24.62	25.61
02H	S	20.28	20.93	21.58	21.70	22.14	22.63	23.24	23.77	24.29	25.18	26.19
03	B	3162	3262	3364	3378	3457	3548	3632	3721	3809	3966	4124
03	Q	3282	3387	3493	3513	3591	3684	3778	3867	3957	4124	4291
03	S	3362	3470	3577	3598	3677	3778	3868	3954	4045	4212	4379

DEPARTMENT OF CENTRAL MANAGEMENT SERVICES

NOTICE OF PROPOSED AMENDMENTS

03.5	B	3233	3334	3440	3457	3541	3632	3723	3809	3905	4070	4230
03.5	Q	3355	3461	3568	3591	3679	3778	3869	3957	4056	4228	4399
03.5	S	3433	3543	3652	3677	3773	3868	3961	4045	4146	4320	4494
04	B	3233	3334	3440	3457	3548	3645	3726	3827	3914	4080	4246
04	Q	3355	3461	3568	3591	3684	3784	3871	3979	4070	4241	4412
04	S	3433	3543	3652	3677	3778	3872	3965	4072	4157	4329	4507
04.5	B	3310	3416	3522	3541	3632	3724	3820	3920	4012	4181	4347
04.5	Q	3434	3545	3654	3679	3778	3870	3973	4075	4172	4348	4522
04.5	S	3520	3635	3748	3773	3868	3964	4058	4162	4263	4441	4617
05	B	3315	3421	3528	3548	3650	3739	3840	3932	4030	4196	4364
05	Q	3440	3551	3661	3684	3788	3889	3989	4087	4190	4364	4537
05	S	3524	3637	3752	3778	3875	3979	4081	4181	4280	4454	4631
05.5	B	3391	3499	3609	3632	3726	3835	3930	4030	4135	4305	4472
05.5	Q	3524	3637	3752	3778	3871	3986	4086	4190	4305	4475	4654
05.5	S	3607	3723	3840	3868	3965	4077	4180	4280	4392	4567	4748
06	B	3407	3517	3626	3650	3741	3844	3952	4051	4164	4342	4514
06	Q	3535	3646	3761	3788	3890	3996	4110	4216	4327	4514	4695
06	S	3614	3730	3846	3875	3981	4084	4203	4309	4423	4607	4794
07	B	3493	3606	3719	3741	3849	3964	4074	4183	4302	4497	4675
07	Q	3625	3741	3860	3890	4001	4122	4234	4351	4472	4683	4870
07	S	3708	3827	3947	3981	4092	4208	4323	4443	4560	4774	4964
08	B	3590	3704	3819	3849	3972	4087	4216	4329	4455	4665	4852
08	Q	3729	3849	3968	4001	4133	4249	4387	4505	4640	4859	5054
08	S	3810	3933	4055	4092	4217	4342	4480	4602	4733	4951	5151
09	B	3700	3818	3938	3972	4094	4225	4355	4495	4629	4848	5041
09	Q	3848	3971	4095	4133	4260	4396	4532	4680	4820	5048	5253
09	S	3925	4050	4178	4217	4347	4486	4626	4773	4914	5146	5354

DEPARTMENT OF CENTRAL MANAGEMENT SERVICES

NOTICE OF PROPOSED AMENDMENTS

10	B	3815	3938	4061	4098	4248	4374	4519	4662	4804	5049	5254
10	Q	3966	4095	4221	4264	4421	4552	4708	4854	5008	5274	5484
10	S	4047	4178	4308	4351	4508	4644	4799	4947	5109	5372	5586
10.5	B	3927	4052	4180	4219	4355	4505	4641	4803	4945	5197	5407
10.5	Q	4085	4216	4348	4393	4532	4691	4836	5005	5155	5420	5641
10.5	S	4167	4300	4434	4483	4626	4787	4928	5108	5255	5525	5749
11	B	3954	4083	4208	4249	4394	4537	4701	4854	5006	5272	5482
11	Q	4110	4242	4374	4423	4580	4727	4897	5061	5220	5502	5722
11	S	4188	4323	4459	4510	4667	4819	4991	5156	5320	5601	5825
12	B	4110	4242	4374	4423	4584	4733	4911	5072	5257	5541	5761
12	Q	4273	4414	4550	4603	4772	4930	5119	5296	5486	5784	6017
12	S	4355	4496	4638	4692	4863	5023	5218	5395	5588	5889	6125
12.5	B	4205	4342	4478	4525	4693	4856	5042	5215	5385	5679	5907
12.5	Q	4375	4518	4660	4714	4888	5065	5257	5444	5621	5940	6172
12.5	S	4459	4603	4748	4804	4986	5159	5361	5546	5722	6040	6280
13	B	4262	4399	4537	4588	4756	4936	5121	5307	5507	5814	6043
13	Q	4433	4578	4721	4777	4951	5149	5349	5545	5749	6075	6319
13	S	4516	4663	4808	4869	5047	5248	5452	5644	5853	6181	6428
14	B	4439	4583	4725	4785	4964	5159	5385	5580	5791	6132	6377
14	Q	4627	4774	4925	4988	5174	5389	5621	5832	6056	6406	6660
14	S	4708	4861	5012	5080	5278	5484	5722	5938	6158	6509	6766
15	B	4611	4762	4911	4975	5194	5408	5618	5845	6066	6432	6685
15	Q	4809	4965	5122	5191	5417	5644	5870	6113	6339	6715	6988
15	S	4896	5055	5214	5284	5519	5742	5974	6217	6442	6822	7094
16	B	4824	4980	5136	5207	5438	5679	5914	6161	6407	6787	7059
16	Q	5030	5194	5358	5431	5679	5940	6185	6441	6697	7095	7382

DEPARTMENT OF CENTRAL MANAGEMENT SERVICES

NOTICE OF PROPOSED AMENDMENTS

16	S	5126	5293	5455	5537	5781	6040	6289	6541	6801	7193	7483
17	B	5051	5214	5377	5455	5706	5969	6221	6474	6736	7137	7424
17	Q	5265	5436	5607	5692	5963	6237	6500	6763	7040	7459	7760
17	S	5360	5533	5706	5793	6069	6344	6606	6868	7142	7567	7867
18	B	5311	5484	5655	5741	6017	6295	6586	6851	7127	7551	7856
18	Q	5543	5723	5901	5997	6291	6585	6882	7164	7450	7896	8211
18	S	5632	5815	5999	6096	6392	6685	6987	7267	7556	7994	8317
19	B	5592	5774	5953	6049	6358	6657	6964	7261	7563	8024	8344
19	Q	5840	6031	6219	6322	6647	6953	7286	7587	7907	8383	8720
19	S	5938	6127	6322	6431	6753	7061	7387	7694	8012	8487	8826
20	B	5901	6095	6286	6391	6714	7024	7361	7681	7999	8485	8825
20	Q	6164	6364	6564	6680	7015	7347	7696	8026	8360	8870	9226
20	S	6261	6466	6669	6786	7120	7450	7797	8129	8463	8971	9330

(Source: Repealed at 48 Ill. Reg. _____, effective _____)

DEPARTMENT OF CENTRAL MANAGEMENT SERVICES

NOTICE OF PROPOSED AMENDMENTS

Section 310.APPENDIX A Negotiated Rates of Pay (Repealed)**Section 310.TABLE K RC-023 (Registered Nurses, INA) (Repealed)**

Title	Title Code	Bargaining Unit	Pay Grade
Child Welfare Nurse Specialist	07197	RC-023	22
Corrections Nurse I	09825	RC-023	19
Corrections Nurse II	09826	RC-023	23
Corrections Nurse Trainee	09836	RC-023	17
Health Facilities Surveillance Nurse	18150	RC-023	22
Nursing Act Assistant Coordinator	29731	RC-023	24
Registered Nurse I (See Note)	38131	RC-023	18
Registered Nurse II (See Note)	38132	RC-023	22
Registered Nurse—Advanced Practice (See Note)	38135	RC-023	26

~~NOTES: General Increases—The pay rates for all bargaining unit classifications and steps shall be increased by the specified percentage amounts effective on the following dates: January 1, 2020, 1.50%; July 1, 2020, 2.10%; July 1, 2021, 3.95%; and July 1, 2022, 3.95%. Pay rates for each step and their effective dates are listed in the rate tables in this Section.~~

~~Longevity Pay—Effective July 1, 2010, the Step 8 rate shall be increased by \$50 per month for those employees who have three or more years of creditable service on Step 8 in the same pay grade. Effective July 1, 2010, the Step 8 rate shall be increased by \$75 per month for those employees who have six or more years of creditable service on Step 8 in the same pay grade. Effective July 1, 2013, the Step 8 rate shall be increased by \$75 per month for those employees who have three or more years of creditable service on Step 8 in the same pay grade. Effective July 1, 2013, the Step 8 rate shall be increased by \$100 per month for those employees who have six or more years of creditable service on Step 8 in the same pay grade.~~

~~Pension Formula—Effective January 1, 2011, employees newly hired into positions allocated to the Registered Nurse I, Registered Nurse II or Registered Nurse—Advanced Practice titles and outside of the Departments of Corrections and Juvenile Justice receive Pay Plan Code B rates. Employees newly hired are employees hired on or after January 1, 2011 who have never been a member of the State Employees' Retirement System (SERS) or any other reciprocal retirement system. Other~~

DEPARTMENT OF CENTRAL MANAGEMENT SERVICES

NOTICE OF PROPOSED AMENDMENTS

~~reciprocal retirement systems are the Chicago Teachers' Pension Fund, County Employees' Annuity and Benefit Fund of Cook County, Forest Preserve District Employees' Annuity and Benefit Fund of Cook County, General Assembly Retirement System (GARS), Illinois Municipal Retirement Fund (IMRF), Judges Retirement System (JRS), Laborers' Annuity and Benefit Fund of Chicago, Metropolitan Water Reclamation District Retirement Fund, Municipal Employees Annuity and Benefit Fund of Chicago, State Universities Retirement System (SURS) and Teachers' Retirement System of the State of Illinois (TRS).~~

Effective July 1, 2022
Bargaining Unit: RC-023

<u>Pay Grade</u>	<u>Pay Plan Code</u>	<u>S T E P S</u>							
		<u>1</u>	<u>2</u>	<u>3</u>	<u>4</u>	<u>5</u>	<u>6</u>	<u>7</u>	<u>8</u>
17	Q	5169	5418	5664	5917	6294	6515	6742	7015
17	S	5226	5473	5720	5973	6350	6571	6799	7071
18	B	5274	5527	5779	6038	6420	6649	6879	7155
18	Q	5352	5608	5864	6125	6515	6742	6979	7260
19	Q	5617	5879	6157	6421	6842	7084	7332	7625
19	S	5674	5936	6213	6477	6897	7140	7388	7681
22	B	5927	6206	6506	6801	7237	7489	7753	8059
22	Q	6015	6295	6598	6898	7343	7601	7862	8179
23	Q	6316	6613	6927	7246	7707	7980	8259	8587
23	S	6371	6668	6983	7302	7763	8036	8314	8644
24	B	6295	6618	6923	7239	7692	7960	8239	8569
26	B	6679	7024	7349	7685	8163	8448	8745	9097
26	Q	6778	7128	7458	7798	8286	8574	8873	9235
26	S	6834	7184	7515	7856	8342	8630	8929	9290

DEPARTMENT OF CENTRAL MANAGEMENT SERVICES

NOTICE OF PROPOSED AMENDMENTS

(Source: Repealed at 48 Ill. Reg. _____, effective _____)

DEPARTMENT OF CENTRAL MANAGEMENT SERVICES

NOTICE OF PROPOSED AMENDMENTS

Section 310.APPENDIX A Negotiated Rates of Pay (Repealed)**Section 310.TABLE L RC-008 (Boilermakers) (Repealed)**

Title	Title Code	Region	Pay Plan Code	Hired	Effective Date	Monthly Salary
Boiler Safety Audit Specialist	04900	Northern	B	Prior to December 1, 2013	May 1, 2022	10145.94
Boiler Safety Audit Specialist	04900	Northern	Q	Prior to December 1, 2013	May 1, 2022	10292.10
Boiler Safety Audit Specialist	04900	Northern	S	Prior to December 1, 2013	May 1, 2022	10368.66
Boiler Safety Audit Specialist	04900	Northern	B	On or after December 1, 2013	May 1, 2022	9756.18
Boiler Safety Audit Specialist	04900	Central	B	Prior to December 1, 2013	January 1, 2023	7967.46
Boiler Safety Audit Specialist	04900	Central	Q	Prior to December 1, 2013	January 1, 2023	8082.30
Boiler Safety Audit Specialist	04900	Central	S	Prior to December 1, 2013	January 1, 2023	8158.86
Boiler Safety Audit Specialist	04900	Central	B	On or after December 1, 2013	January 1, 2023	7661.22
Boiler Safety Audit Specialist	04900	Southern	B	Prior to December 1, 2013	January 1, 2023	7847.40
Boiler Safety Audit Specialist	04900	Southern	Q	Prior to December 1, 2013	January 1, 2023	7962.24
Boiler Safety Audit Specialist	04900	Southern	S	Prior to December 1, 2013	January 1, 2023	8038.80
Boiler Safety Audit Specialist	04900	Southern	B	On or after December 1, 2013	January 1, 2023	7546.38
Boiler Safety Specialist	04910	Northern	B	Prior to December 1, 2013	May 1, 2022	9710.94

DEPARTMENT OF CENTRAL MANAGEMENT SERVICES

NOTICE OF PROPOSED AMENDMENTS

Boiler Safety Specialist	04910	Northern	Q	Prior to December 1, 2013	May 1, 2022	9850.14
Boiler Safety Specialist	04910	Northern	S	Prior to December 1, 2013	May 1, 2022	9926.70
Boiler Safety Specialist	04910	Northern	B	On or after December 1, 2013	May 1, 2022	9336.84
Boiler Safety Specialist	04910	Central	B	Prior to December 1, 2013	January 1, 2023	7624.68
Boiler Safety Specialist	04910	Central	Q	Prior to December 1, 2013	January 1, 2023	7734.30
Boiler Safety Specialist	04910	Central	S	Prior to December 1, 2013	January 1, 2023	7810.86
Boiler Safety Specialist	04910	Central	B	On or after December 1, 2013	January 1, 2023	7330.62
Boiler Safety Specialist	04910	Southern	B	Prior to December 1, 2013	January 1, 2023	7509.84
Boiler Safety Specialist	04910	Southern	Q	Prior to December 1, 2013	January 1, 2023	7617.72
Boiler Safety Specialist	04910	Southern	S	Prior to December 1, 2013	January 1, 2023	7694.28
Boiler Safety Specialist	04910	Southern	B	On or after December 1, 2013	January 1, 2023	7221.00

NOTES: ~~Regions—The counties in the regions are:~~

~~**Northern Region:** Boone, Cook, DeKalb, DuPage, Grundy, Kane, Kankakee, Kendall, Lake, McHenry, Will, and Winnebago Counties.~~

~~**Central Region:** Bureau, Carroll, Champaign, DeWitt, Ford, Fulton, Hancock, Henderson, Henry, Iroquois, JoDaviess, Knox, LaSalle, Lee, Livingston, Logan, Marshall, Mason, McDonough, McLean, Mercer, Ogle, Peoria, Putnam, Rock Island, Schuyler, Stark, Stephenson, Tazewell, Vermilion, Warren, Whiteside, and Woodford Counties.~~

DEPARTMENT OF CENTRAL MANAGEMENT SERVICES

NOTICE OF PROPOSED AMENDMENTS

~~**Southern Region:** Adams, Alexander, Bond, Brown, Calhoun, Cass, Christian, Clark, Clay, Clinton, Coles, Crawford, Cumberland, Douglas, Edgar, Edwards, Effingham, Fayette, Franklin, Gallatin, Greene, Hamilton, Hardin, Jackson, Jasper, Jefferson, Jersey, Johnson, Lawrence, Macon, Macoupin, Madison, Marion, Massac, Menard, Monroe, Montgomery, Morgan, Moultrie, Perry, Piatt, Pike, Pope, Pulaski, Randolph, Richland, St. Clair, Saline, Sangamon, Scott, Shelby, Union, Wabash, Washington, Wayne, White, and Williamson Counties.~~

~~Additional Provisions — Section 310.210 shall apply to employees occupying positions in the Boiler Safety Specialist class that are represented by the RC 008 bargaining unit.~~

(Source: Repealed at 48 Ill. Reg. _____, effective _____)

DEPARTMENT OF CENTRAL MANAGEMENT SERVICES

NOTICE OF PROPOSED AMENDMENTS

Section 310.APPENDIX A Negotiated Rates of Pay (Repealed)

Section 310.TABLE N RC-010 (Professional Legal Unit, AFSCME) (Repealed)

<u>Title</u>	<u>Title Code</u>	<u>Bargaining Unit</u>	<u>Pay Grade</u>
Hearings Referee	18300	RC-010	23
Hearings Referee—Intermittent	18301	RC-010	23H
Public Service Administrator, Option 8L Departments of Central Management Services, Children and Family Services, Healthcare and Family Services, Labor, Public Health and Revenue, Environmental Protection Agency, Illinois Gaming Board, Guardianship and Advocacy Commission, Pollution Control Board except the Pollution Control Board positions with an attorney assistant function, and administrative law judge function at the Departments of Healthcare and Family Services and Human Services	37015	RC-010	24
Technical Advisor Advanced Program Specialist	45256	RC-010	24
Technical Advisor I	45251	RC-010	18
Technical Advisor II	45252	RC-010	20
Technical Advisor III	45253	RC-010	23

~~NOTES: Sub Steps—Step 1a, 1b, and 1c shall be implemented for all employees hired on or after May 20, 2013, with a 3% step differential. Effective July 1, 2019, Step 1a, 1b, and 1c shall be increased by \$25 per month, with subsequent \$25 per month increases effective July 1, 2020 and July 1, 2021.~~

~~Stipend—Effective July 1, 2023, and implemented upon ratification of the Agreement, all bargaining unit employees on active payroll shall receive a \$1,200 stipend.~~

~~General Increases—The pay rates for all bargaining unit classifications and steps shall be increased by the specified percentage amounts effective on the following dates: July 1, 2023, 4.0%; January 1, 2024, 2.5%; July 1, 2024, 4.0%; July 1, 2025, 3.95%; and July 1, 2026, 3.5%. Pay rates for each step and their effective dates are listed in the rate tables in this Section.~~

DEPARTMENT OF CENTRAL MANAGEMENT SERVICES

NOTICE OF PROPOSED AMENDMENTS

~~Longevity Pay—Effective January 1, 2002, the Step 8 rate shall be increased by \$25 per month for those employees who attain 10 years of continuous service and have three or more years of creditable service on Step 7 in the same or higher pay grade on or before January 1, 2002. For those employees who attain 15 years of continuous service and have three or more years of creditable service on Step 7 in the same or higher pay grade on or before January 1, 2002, the Step 8 rate shall be increased by \$50 per month. For employees not eligible for longevity pay on or before January 1, 2002, the Step 8 rate shall be increased by \$25 per month for those employees who attain 10 years of continuous service and have three or more years of creditable service on Step 8 in the same or higher pay grade. For those employees who attain 15 years of continuous service and have three or more years of creditable service on Step 8 in the same or higher pay grade, the Step 8 rate shall be increased by \$50 per month. Effective July 1, 2010, the Step 8 rate shall be increased by \$50 per month for those employees who attain 10 years of continuous service and have three or more years of creditable service on Step 8 in the same or higher pay grade on or before July 1, 2010. For those employees who attain 15 years of continuous service and have three or more years of creditable service on Step 8 in the same or higher pay grade on or before July 1, 2010, the Step 8 rate shall be increased by \$75 per month. Effective July 1, 2013, the Step 8 rate shall be increased by \$25 per month to \$75 a month for those employees who attain 10 years of continuous service and have three or more years of creditable service on Step 8 in the same or higher pay grade on or before July 1, 2013. For those employees who attain 15 years of continuous service and have three or more years of creditable service on Step 8 in the same or higher pay grade on or before July 1, 2013, the Step 8 rate shall be increased by \$25 per month to \$100 a month. Employees whose salaries are red-circled above the maximum Step rate continue to receive all applicable general increases and any other adjustments (except the longevity pay) provided for in an applicable collective bargaining agreement. For these employees, the longevity pay shall be limited to the amount that would increase the employee's salary to the amount that is equal to that of an employee on the maximum Step rate with the same number of years of continuous and creditable service. Employees receiving the longevity pay shall continue to receive the longevity pay as long as they remain in the same or successor classification as a result of a reclassification or reevaluation. Employees who are eligible for the increase provided for longevity pay on or before January 1, 2002, shall continue to receive longevity pay after being placed on Step 8 while they remain in the same or lower pay grade. Effective January 1, 2024, longevity shall be increased by \$30 to \$105 per month for those employees who attain ten years of continuous service and have three or more years of creditable service on Step 8. For those employees who~~

DEPARTMENT OF CENTRAL MANAGEMENT SERVICES

NOTICE OF PROPOSED AMENDMENTS

~~attain fifteen years of continuous service and have three or more years of creditable service on Step 8, longevity shall be increased by \$30 to \$130 per month.~~

Effective July 1, 2023
Bargaining Unit: RC-010

Pay Grade	Pay Plan Code	STEPS										
		1e	1b	1a	1	2	3	4	5	6	7	8
18	B	5181	5350	5517	5601	5870	6141	6425	6684	6953	7367	7664
18	Q	5408	5583	5757	5851	6138	6424	6714	6989	7268	7703	8011
20	B	5757	5946	6133	6235	6550	6853	7181	7494	7804	8278	8610
20	Q	6014	6209	6404	6517	6844	7168	7508	7830	8156	8654	9001
23	B	6805	7027	7249	7385	7775	8175	8562	8955	9342	9935	10333
23	Q	7110	7342	7575	7720	8130	8544	8946	9363	9768	10379	10793
23H	B	41.88	43.24	44.61	45.45	47.85	50.31	52.69	55.11	57.49	61.14	63.59
24	B	7234	7473	7708	7859	8276	8712	9129	9552	9982	10609	11031
24	Q	7560	7805	8053	8215	8653	9103	9543	9979	10430	11086	11529
26	B	8217	8485	8755	8940	9430	9931	10431	10919	11409	12143	12629
26	Q	8613	8893	9173	9371	9878	10401	10926	11438	11949	12722	13230

Effective January 1, 2024
Bargaining Unit: RC-010

Pay Grade	Pay Plan Code	STEPS										
		1e	1b	1a	1	2	3	4	5	6	7	8
18	B	5311	5484	5655	5741	6017	6295	6586	6851	7127	7551	7856
18	Q	5543	5723	5901	5997	6291	6585	6882	7164	7450	7896	8211

DEPARTMENT OF CENTRAL MANAGEMENT SERVICES

NOTICE OF PROPOSED AMENDMENTS

20	B	5901	6095	6286	6391	6714	7024	7361	7681	7999	8485	8825
20	Q	6164	6364	6564	6680	7015	7347	7696	8026	8360	8870	9226
23	B	6975	7203	7430	7570	7969	8379	8776	9179	9576	10183	10591
23	Q	7288	7526	7764	7913	8333	8758	9170	9597	10012	10638	11063
23H	B	42.92	44.33	45.72	46.58	49.04	51.56	54.01	56.49	58.93	62.66	65.18
24	B	7415	7660	7901	8055	8483	8930	9357	9791	10232	10874	11307
24	Q	7749	8000	8254	8420	8869	9331	9782	10228	10691	11363	11817
26	B	8422	8697	8974	9164	9666	10179	10692	11192	11694	12447	12945
26	Q	8828	9115	9402	9605	10125	10661	11199	11724	12248	13040	13561

(Source: Repealed at 48 Ill. Reg. _____, effective _____)

DEPARTMENT OF CENTRAL MANAGEMENT SERVICES

NOTICE OF PROPOSED AMENDMENTS

Section 310.APPENDIX A Negotiated Rates of Pay (Repealed)**Section 310.TABLE O RC-028 (Paraprofessional Human Services Employees, AFSCME) (Repealed)**

<u>Title</u>	<u>Title Code</u>	<u>Bargaining Unit</u>	<u>Pay Grade</u>
Administrative Assistant I	00501	RC-028	17
Administrative Assistant II	00502	RC-028	19
Apparel/Dry Goods Specialist III	01233	RC-028	12.5
Assistant Reimbursement Officer	02424	RC-028	08
Capital Development Board Media Technician	06525	RC-028	14
Child Development Aide	07184	RC-028	10
Clinical Laboratory Associate	08200	RC-028	08
Clinical Laboratory Technician I	08215	RC-028	10
Clinical Laboratory Technician II	08216	RC-028	12
Compliance Officer	08919	RC-028	14
Contract Specialist I	09566	RC-028	11
Contract Specialist II	09567	RC-028	13
Contract Specialist III	09568	RC-028	17
Crime Scene Investigator	09980	RC-028	21
Data Processing Administrative Specialist	11415	RC-028	14
Data Processing Specialist	11430	RC-028	12
Data Processing Technician	11440	RC-028	09
Data Processing Technician Trainee	11443	RC-028	06
Dental Assistant	11650	RC-028	10
Dental Hygienist	11700	RC-028	14
Electroencephalograph Technician	13300	RC-028	08
Environmental Equipment Operator I	13761	RC-028	12
Environmental Equipment Operator II	13762	RC-028	14
Environmental Protection Technician I	13831	RC-028	08
Environmental Protection Technician II	13832	RC-028	10
Guard Supervisor	17685	RC-028	14
Health Information Associate	18045	RC-028	10
Health Information Technician	18047	RC-028	12
Hearing & Speech Technician II	18262	RC-028	09
Housekeeper	19600	RC-028	03.5
Inhalation Therapist	21259	RC-028	09
Inhalation Therapy Supervisor	21260	RC-028	11

DEPARTMENT OF CENTRAL MANAGEMENT SERVICES

NOTICE OF PROPOSED AMENDMENTS

Intermittent Unemployment Insurance Technician (Hourly)	21690	RC-028	06H
Laboratory Assistant	22995	RC-028	04
Laboratory Associate I	22997	RC-028	10
Laboratory Associate II	22998	RC-028	12
Legal Research Assistant	23350	RC-028	13
Licensed Practical Nurse I	23551	RC-028	10.5
Licensed Practical Nurse II	23552	RC-028	11.5
Lock and Dam Tender	24290	RC-028	10
Lottery Commodities Distributor II	24402	RC-028	12
Lottery Drawing Senior Specialist	24413	RC-028	14
Lottery Drawing Specialist	24410	RC-028	12
Natural Resources Technician I	28851	RC-028	10
Natural Resources Technician II	28852	RC-028	13
Office Administrative Specialist	29990	RC-028	12
Office Administrator IV	29994	RC-028	14
Office Administrator V	29995	RC-028	15
Office Specialist	30080	RC-028	11
Pharmacy Lead Technician	32009	RC-028	09
Pharmacy Technician	32011	RC-028	07
Public Aid Eligibility Assistant	35825	RC-028	08
Radiologic Technologist	37500	RC-028	11
Radiologic Technologist Program Coordinator	37507	RC-028	12
Ranger	37725	RC-028	13
Rehabilitation Counselor Aide I	38155	RC-028	09
Rehabilitation Counselor Aide II	38156	RC-028	11
Senior Ranger	40090	RC-028	14
Site Interpreter	41090	RC-028	10
Site Technician I	41131	RC-028	10
Site Technician II	41132	RC-028	12
Social Service Community Planner	41295	RC-028	11
State Police Crime Information Evaluator	41801	RC-028	11
State Police Evidence Technician I	41901	RC-028	12
State Police Evidence Technician II	41902	RC-028	13
Statistical Research Technician	42748	RC-028	11
Veterans Service Officer	47800	RC-028	14
Vocational Instructor	48200	RC-028	12
Waterways Construction Supervisor I	49061	RC-028	16

DEPARTMENT OF CENTRAL MANAGEMENT SERVICES

NOTICE OF PROPOSED AMENDMENTS

Waterways Construction Supervisor II (Department of Natural Resources)	49062	RC-028	18
---	------------------	-------------------	---------------

~~NOTES: Sub Steps—Step 1a, 1b, and 1c shall be implemented for all employees hired on or after May 20, 2013, with a 3% step differential. Effective July 1, 2019, Step 1a, 1b, and 1c shall be increased by \$25 per month, with subsequent \$25 per month increases effective July 1, 2020 and July 1, 2021.~~

~~Stipend—Effective July 1, 2023, and implemented upon ratification of the Agreement, all bargaining unit employees on active payroll shall receive a \$1,200 stipend.~~

~~General Increases—The pay rates for all bargaining unit classifications and steps shall be increased by the specified percentage amounts effective on the following dates: July 1, 2023, 4.0%; January 1, 2024, 2.5%; July 1, 2024, 4.0%; July 1, 2025, 3.95%; and July 1, 2026, 3.5%. Pay rates for each step and their effective dates are listed in the rate tables in this Section.~~

~~Longevity Pay—Effective January 1, 2002, the Step 8 rate shall be increased by \$25 per month for those employees who attain 10 years of continuous service and have three or more years of creditable service on Step 7 in the same or higher pay grade on or before January 1, 2002. For those employees who attain 15 years of continuous service and have three or more years of creditable service on Step 7 in the same or higher pay grade on or before January 1, 2002, the Step 8 rate shall be increased by \$50 per month. For employees not eligible for longevity pay on or before January 1, 2002, the Step 8 rate shall be increased by \$25 per month for those employees who attain 10 years of continuous service and have three or more years of creditable service on Step 8 in the same or higher pay grade. For those employees who attain 15 years of continuous service and have three or more years of creditable service on Step 8 in the same or higher pay grade, the Step 8 rate shall be increased by \$50 per month. Effective July 1, 2010, the Step 8 rate shall be increased by \$50 per month for those employees who attain 10 years of continuous service and have three or more years of creditable service on Step 8 in the same or higher pay grade on or before July 1, 2010. For those employees who attain 15 years of continuous service and have three or more years of creditable service on Step 8 in the same or higher pay grade on or before July 1, 2010, the Step 8 rate shall be increased by \$75 per month. Effective July 1, 2013, the Step 8 rate shall be increased by \$25 per month to \$75 a month for those employees who attain 10 years of continuous service and have three or more years of creditable service on Step 8 in the same or higher pay grade on or before July 1, 2013. For those employees~~

DEPARTMENT OF CENTRAL MANAGEMENT SERVICES

NOTICE OF PROPOSED AMENDMENTS

~~who attain 15 years of continuous service and have three or more years of creditable service on Step 8 in the same or higher pay grade on or before July 1, 2013, the Step 8 rate shall be increased by \$25 per month to \$100 a month. Employees whose salaries are red-circled above the maximum Step rate continue to receive all applicable general increases and any other adjustments (except the longevity pay) provided for in an applicable collective bargaining agreement. For these employees, the longevity pay shall be limited to the amount that would increase the employee's salary to the amount that is equal to that of an employee on the maximum Step rate with the same number of years of continuous and creditable service. Employees receiving the longevity pay shall continue to receive the longevity pay as long as they remain in the same or successor classification as a result of a reclassification or reevaluation. Employees who are eligible for the increase provided for longevity pay on or before January 1, 2002, shall continue to receive longevity pay after being placed on Step 8 while they remain in the same or lower pay grade. Effective January 1, 2024, longevity shall be increased by \$30 to \$105 per month for those employees who attain ten years of continuous service and have three or more years of creditable service on Step 8. For those employees who attain fifteen years of continuous service and have three or more years of creditable service on Step 8, longevity shall be increased by \$30 to \$130 per month.~~

~~Effective July 1, 2023
Bargaining Unit: RC-028~~

Pay Grade	Pay Plan Code	STEPS										
		1c	1b	1a	1	2	3	4	5	6	7	8
03.5	B	3154	3253	3356	3373	3455	3543	3632	3716	3810	3971	4127
03.5	Q	3273	3377	3481	3503	3589	3686	3775	3860	3957	4125	4292
03.5	S	3349	3457	3563	3587	3681	3774	3864	3946	4045	4215	4384
04	B	3154	3253	3356	3373	3461	3556	3635	3734	3819	3980	4142
04	Q	3273	3377	3481	3503	3594	3692	3777	3882	3971	4138	4304
04	S	3349	3457	3563	3587	3686	3778	3868	3973	4056	4223	4397
06	B	3324	3431	3538	3561	3650	3750	3856	3952	4062	4236	4404
06	Q	3449	3557	3669	3696	3795	3899	4010	4113	4221	4404	4580

DEPARTMENT OF CENTRAL MANAGEMENT SERVICES

NOTICE OF PROPOSED AMENDMENTS

06	S	3526	3639	3752	3780	3884	3984	4100	4204	4315	4495	4677
06H	B	20.46	21.11	21.77	21.91	22.46	23.08	23.73	24.32	25.00	26.07	27.10
06H	Q	21.22	21.89	22.58	22.74	23.35	23.99	24.68	25.31	25.98	27.10	28.18
06H	S	21.70	22.39	23.09	23.26	23.90	24.52	25.23	25.87	26.55	27.66	28.78
07	B	3408	3518	3628	3650	3755	3867	3975	4081	4197	4387	4561
07	Q	3537	3650	3766	3795	3903	4021	4131	4245	4363	4569	4751
07	S	3618	3734	3851	3884	3992	4105	4218	4335	4449	4658	4843
08	B	3502	3614	3726	3755	3875	3987	4113	4223	4346	4551	4734
08	Q	3638	3755	3871	3903	4032	4145	4280	4395	4527	4740	4931
08	S	3717	3837	3956	3992	4114	4236	4371	4490	4618	4830	5025
09	B	3610	3725	3842	3875	3994	4122	4249	4385	4516	4730	4918
09	Q	3754	3874	3995	4032	4156	4289	4421	4566	4702	4925	5125
09	S	3829	3951	4076	4114	4241	4377	4513	4657	4794	5020	5223
09.5	B	3697	3815	3935	3971	4093	4227	4361	4508	4640	4866	5060
09.5	Q	3839	3962	4086	4125	4257	4400	4543	4699	4830	5071	5276
09.5	S	3921	4046	4175	4215	4343	4492	4631	4790	4924	5171	5376
10	B	3722	3842	3962	3998	4144	4267	4409	4548	4687	4926	5126
10	Q	3869	3995	4118	4160	4313	4441	4593	4736	4886	5145	5350
10	S	3948	4076	4203	4245	4398	4531	4682	4826	4984	5241	5450
10.5	B	3841	3966	4089	4130	4280	4421	4576	4725	4878	5173	5381
10.5	Q	3994	4122	4250	4295	4457	4607	4763	4923	5089	5404	5619
10.5	S	4075	4206	4336	4384	4548	4697	4857	5017	5183	5500	5719
11	B	3858	3983	4105	4145	4287	4426	4586	4736	4884	5143	5348
11	Q	4010	4139	4267	4315	4468	4612	4778	4938	5093	5368	5582
11	S	4086	4218	4350	4400	4553	4701	4869	5030	5190	5464	5683
11.5	B	3949	4077	4204	4247	4392	4530	4685	4843	5011	5284	5497

DEPARTMENT OF CENTRAL MANAGEMENT SERVICES

NOTICE OF PROPOSED AMENDMENTS

11.5	Q	4105	4239	4372	4418	4576	4720	4881	5048	5230	5516	5739
11.5	S	4184	4319	4455	4504	4663	4811	4978	5149	5333	5622	5848
12	B	4010	4139	4267	4315	4472	4618	4791	4948	5129	5406	5620
12	Q	4169	4306	4439	4491	4656	4810	4994	5167	5352	5643	5870
12	S	4249	4386	4525	4578	4744	4900	5091	5263	5452	5745	5976
12.5	B	4102	4236	4369	4415	4579	4738	4919	5088	5254	5540	5763
12.5	Q	4268	4408	4546	4599	4769	4941	5129	5311	5484	5795	6021
12.5	S	4350	4491	4632	4687	4864	5033	5230	5411	5582	5893	6127
13	B	4158	4292	4426	4476	4640	4816	4996	5178	5373	5672	5896
13	Q	4325	4466	4606	4660	4830	5023	5219	5410	5609	5927	6165
13	S	4406	4549	4691	4750	4924	5120	5319	5506	5710	6030	6271
14	B	4331	4471	4610	4668	4843	5033	5254	5444	5650	5982	6221
14	Q	4514	4658	4805	4866	5048	5258	5484	5690	5908	6250	6498
14	S	4593	4742	4890	4956	5149	5350	5582	5793	6008	6350	6601
15	B	4499	4646	4791	4854	5067	5276	5481	5702	5918	6275	6522
15	Q	4692	4844	4997	5064	5285	5506	5727	5964	6184	6551	6818
15	S	4777	4932	5087	5155	5384	5602	5828	6065	6285	6656	6921
16	B	4706	4859	5011	5080	5305	5540	5770	6011	6251	6621	6887
16	Q	4907	5067	5227	5299	5540	5795	6034	6284	6534	6922	7202
16	S	5001	5164	5322	5402	5640	5893	6136	6381	6635	7018	7300
17	B	4928	5087	5246	5322	5567	5823	6069	6316	6572	6963	7243
17	Q	5137	5303	5470	5553	5818	6085	6341	6598	6868	7277	7571
17	S	5229	5398	5567	5652	5921	6189	6445	6700	6968	7382	7675
18	B	5181	5350	5517	5601	5870	6141	6425	6684	6953	7367	7664
18	Q	5408	5583	5757	5851	6138	6424	6714	6989	7268	7703	8011
18	S	5495	5673	5853	5947	6236	6522	6817	7090	7372	7799	8114

DEPARTMENT OF CENTRAL MANAGEMENT SERVICES

NOTICE OF PROPOSED AMENDMENTS

19	B	5456	5633	5808	5901	6203	6495	6794	7084	7379	7828	8140
19	Q	5698	5884	6067	6168	6485	6783	7108	7402	7714	8179	8507
19	S	5793	5978	6168	6274	6588	6889	7207	7506	7817	8280	8611
21	B	6078	6274	6472	6587	6924	7258	7597	7941	8274	8790	9141
21	Q	6346	6553	6760	6883	7235	7586	7938	8302	8650	9187	9554
21	S	6439	6650	6860	6984	7335	7684	8043	8402	8747	9287	9657

Effective January 1, 2024
Bargaining Unit: RC-028

Pay Grade	Pay Plan Code	S T E P S										
		1e	1b	1a	1	2	3	4	5	6	7	8
03.5	B	3233	3334	3440	3457	3541	3632	3723	3809	3905	4070	4230
03.5	Q	3355	3461	3568	3591	3679	3778	3869	3957	4056	4228	4399
03.5	S	3433	3543	3652	3677	3773	3868	3961	4045	4146	4320	4494
04	B	3233	3334	3440	3457	3548	3645	3726	3827	3914	4080	4246
04	Q	3355	3461	3568	3591	3684	3784	3871	3979	4070	4241	4412
04	S	3433	3543	3652	3677	3778	3872	3965	4072	4157	4329	4507
06	B	3407	3517	3626	3650	3741	3844	3952	4051	4164	4342	4514
06	Q	3535	3646	3761	3788	3890	3996	4110	4216	4327	4514	4695
06	S	3614	3730	3846	3875	3981	4084	4203	4309	4423	4607	4794
06H	B	20.97	21.64	22.31	22.46	23.02	23.66	24.32	24.93	25.62	26.72	27.78
06H	Q	21.75	22.44	23.14	23.31	23.94	24.59	25.29	25.94	26.63	27.78	28.89
06H	S	22.24	22.95	23.67	23.85	24.50	25.13	25.86	26.52	27.22	28.35	29.50
07	B	3493	3606	3719	3741	3849	3964	4074	4183	4302	4497	4675
07	Q	3625	3741	3860	3890	4001	4122	4234	4351	4472	4683	4870
07	S	3708	3827	3947	3981	4092	4208	4323	4443	4560	4774	4964

DEPARTMENT OF CENTRAL MANAGEMENT SERVICES

NOTICE OF PROPOSED AMENDMENTS

08	B	3590	3704	3819	3849	3972	4087	4216	4329	4455	4665	4852
08	Q	3729	3849	3968	4001	4133	4249	4387	4505	4640	4859	5054
08	S	3810	3933	4055	4092	4217	4342	4480	4602	4733	4951	5151
09	B	3700	3818	3938	3972	4094	4225	4355	4495	4629	4848	5041
09	Q	3848	3971	4095	4133	4260	4396	4532	4680	4820	5048	5253
09	S	3925	4050	4178	4217	4347	4486	4626	4773	4914	5146	5354
09.5	B	3789	3910	4033	4070	4195	4333	4470	4621	4756	4988	5187
09.5	Q	3935	4061	4188	4228	4363	4510	4657	4816	4951	5198	5408
09.5	S	4019	4147	4279	4320	4452	4604	4747	4910	5047	5300	5510
10	B	3815	3938	4061	4098	4248	4374	4519	4662	4804	5049	5254
10	Q	3966	4095	4221	4264	4421	4552	4708	4854	5008	5274	5484
10	S	4047	4178	4308	4351	4508	4644	4799	4947	5109	5372	5586
10.5	B	3937	4065	4191	4233	4387	4532	4690	4843	5000	5302	5516
10.5	Q	4094	4225	4356	4402	4568	4722	4882	5046	5216	5539	5759
10.5	S	4177	4311	4444	4494	4662	4814	4978	5142	5313	5638	5862
11	B	3954	4083	4208	4249	4394	4537	4701	4854	5006	5272	5482
11	Q	4110	4242	4374	4423	4580	4727	4897	5061	5220	5502	5722
11	S	4188	4323	4459	4510	4667	4819	4991	5156	5320	5601	5825
11.5	B	4048	4179	4309	4353	4502	4643	4802	4964	5136	5416	5634
11.5	Q	4208	4345	4481	4528	4690	4838	5003	5174	5361	5654	5882
11.5	S	4289	4427	4566	4617	4780	4931	5102	5278	5466	5763	5994
12	B	4110	4242	4374	4423	4584	4733	4911	5072	5257	5541	5761
12	Q	4273	4414	4550	4603	4772	4930	5119	5296	5486	5784	6017
12	S	4355	4496	4638	4692	4863	5023	5218	5395	5588	5889	6125
12.5	B	4205	4342	4478	4525	4693	4856	5042	5215	5385	5679	5907
12.5	Q	4375	4518	4660	4714	4888	5065	5257	5444	5621	5940	6172
12.5	S	4459	4603	4748	4804	4986	5159	5361	5546	5722	6040	6280

DEPARTMENT OF CENTRAL MANAGEMENT SERVICES

NOTICE OF PROPOSED AMENDMENTS

13	B	4262	4399	4537	4588	4756	4936	5121	5307	5507	5814	6043
13	Q	4433	4578	4721	4777	4951	5149	5349	5545	5749	6075	6319
13	S	4516	4663	4808	4869	5047	5248	5452	5644	5853	6181	6428
14	B	4439	4583	4725	4785	4964	5159	5385	5580	5791	6132	6377
14	Q	4627	4774	4925	4988	5174	5389	5621	5832	6056	6406	6660
14	S	4708	4861	5012	5080	5278	5484	5722	5938	6158	6509	6766
15	B	4611	4762	4911	4975	5194	5408	5618	5845	6066	6432	6685
15	Q	4809	4965	5122	5191	5417	5644	5870	6113	6339	6715	6988
15	S	4896	5055	5214	5284	5519	5742	5974	6217	6442	6822	7094
16	B	4824	4980	5136	5207	5438	5679	5914	6161	6407	6787	7059
16	Q	5030	5194	5358	5431	5679	5940	6185	6441	6697	7095	7382
16	S	5126	5293	5455	5537	5781	6040	6289	6541	6801	7193	7483
17	B	5051	5214	5377	5455	5706	5969	6221	6474	6736	7137	7424
17	Q	5265	5436	5607	5692	5963	6237	6500	6763	7040	7459	7760
17	S	5360	5533	5706	5793	6069	6344	6606	6868	7142	7567	7867
18	B	5311	5484	5655	5741	6017	6295	6586	6851	7127	7551	7856
18	Q	5543	5723	5901	5997	6291	6585	6882	7164	7450	7896	8211
18	S	5632	5815	5999	6096	6392	6685	6987	7267	7556	7994	8317
19	B	5592	5774	5953	6049	6358	6657	6964	7261	7563	8024	8344
19	Q	5840	6031	6219	6322	6647	6953	7286	7587	7907	8383	8720
19	S	5938	6127	6322	6431	6753	7061	7387	7694	8012	8487	8826
21	B	6230	6431	6634	6752	7097	7439	7787	8140	8481	9010	9370
21	Q	6505	6717	6929	7055	7416	7776	8136	8510	8866	9417	9793
21	S	6600	6816	7032	7159	7518	7876	8244	8612	8966	9519	9898

(Source: Repealed at 48 Ill. Reg. _____, effective _____)

DEPARTMENT OF CENTRAL MANAGEMENT SERVICES

NOTICE OF PROPOSED AMENDMENTS

Section 310.APPENDIX A Negotiated Rates of Pay (Repealed)**Section 310.TABLE P RC-029 (Paraprofessional Investigatory and Law Enforcement Employees, Meat and Poultry Inspectors and Meat and Poultry Inspector Trainees, IFPE) (Repealed)**

<u>Title</u>	<u>Title Code</u>	<u>Bargaining Unit</u>	<u>Pay Grade</u>
Animal and Animal Products Investigator	01072	RC-029	14
Apiary Inspector	01215	RC-029	04
Apiary Inspector (hourly)	01215	RC-029	04H
Arson Investigator I (See Note)	01481	RC-029	16
Arson Investigator II (See Note)	01482	RC-029	18
Arson Investigator II (Lead Worker) (See Note)	01482	RC-029	19
Breath Alcohol Analysis Technician (See Note)	05170	RC-029	16
Commerce Commission Police Officer I (See Note)	08451	RC-029	16
Commerce Commission Police Officer II (See Note)	08452	RC-029	18
Commodities Inspector	08770	RC-029	10
Drug Compliance Investigator	12778	RC-029	25
Elevator Inspector	13495	RC-029	18.5
Environmental Protection Legal Investigator I (See Note)	13811	RC-029	12
Environmental Protection Legal Investigator II	13812	RC-029	14
Environmental Protection Legal Investigator Specialist	13815	RC-029	15
Explosives Inspector I	14051	RC-029	14
Explosives Inspector II	14052	RC-029	17
Fingerprint Technician (See Note)	15204	RC-029	12
Fingerprint Technician Supervisor	15208	RC-029	17
Fire Prevention Inspector I	15316	RC-029	15
Fire Prevention Inspector II (See Note)	15317	RC-029	18
Fire Prevention Inspector Trainee (See Note)	15320	RC-029	12
Guard I	17681	RC-029	05
Guard II	17682	RC-029	08
Guard III	17683	RC-029	11
Licensing Assistant	23568	RC-029	07
Licensing Investigator I (See Note)	23571	RC-029	12
Licensing Investigator II	23572	RC-029	15
Licensing Investigator III (See Note)	23573	RC-029	16
Licensing Investigator IV (See Note)	23574	RC-029	18
Liquor Control Inspector	23741	RC-029	15

DEPARTMENT OF CENTRAL MANAGEMENT SERVICES

NOTICE OF PROPOSED AMENDMENTS

Liquor Control Inspector Trainee	23744	RC-029	12
Meat and Poultry Inspector	26070	RC-029	13.5
Meat and Poultry Inspector Trainee	26075	RC-029	09
Motorist Assistance Specialist	28490	RC-029	07
Plant and Pesticide Specialist I (See Note)	32501	RC-029	16
Plant and Pesticide Specialist II (See Note)	32502	RC-029	18
Plumbing Inspector (See Note)	32915	RC-029	19
Police Officer I (See Note)	32981	RC-029	16
Police Officer II (See Note)	32982	RC-029	18
Police Officer III (See Note)	32983	RC-029	20
Polygraph Examiner I (See Note)	33001	RC-029	18
Polygraph Examiner II (See Note)	33002	RC-029	20
Polygraph Examiner III (See Note)	33003	RC-029	22
Products and Standards Inspector	34603	RC-029	14
Security Officer (See Note)	39870	RC-029	12
Security Officer Sergeant (See Note)	39877	RC-029	13
Seed Analyst I	39951	RC-029	11
Seed Analyst II (See Note)	39952	RC-029	12
Site Security Officer	41115	RC-029	08
Truck Weighing Inspector (See Note)	46100	RC-029	12
Vehicle Compliance Inspector (See Note)	47570	RC-029	16
Vehicle Emissions Compliance Inspector (See Note)	47580	RC-029	12
Vehicle Emissions Quality Assurance Auditor (See Note)	47584	RC-029	13
Vital Records Quality Control Inspector (See Note)	48000	RC-029	12
Warehouse Claims Specialist (See Note)	48780	RC-029	19
Warehouse Examiner	48881	RC-029	15
Warehouse Examiner Specialist	48882	RC-029	17
Well Inspector I	49421	RC-029	14
Well Inspector II	49422	RC-029	17

~~NOTES:—Step Increases—Employees who have not attained Step 8 shall receive a step increase to the next step upon satisfactory completion of 12 months of creditable service.~~

~~General Increases—The pay rates for all bargaining unit classifications and steps shall be increased by the specified percentage amounts effective on the following dates: January 1, 2020, 1.50%; July 1, 2020, 2.10%; July 1, 2021, 3.95%; and July 1,~~

DEPARTMENT OF CENTRAL MANAGEMENT SERVICES

NOTICE OF PROPOSED AMENDMENTS

~~2022, 3.95%. Pay rates for each step and their effective dates are listed in the rate tables in this Section.~~

~~Sub-Step Increases—Step 1a, 1b, and 1c shall be implemented for all employees hired on or after July 1, 2013, with a 3% step differential. Effective July 1, 2019, Step 1a, 1b, and 1c shall be increased by \$25 per month, with subsequent \$25 per month increases effective July 1, 2020 and July 1, 2021.~~

~~Longevity Pay—Effective July 1, 1998, the Step 7 rate shall be increased \$50 per month for those employees (non-sworn) who attain 15 years of service and have three or more years of creditable service on Step 7 in the same pay grade. Effective July 1, 2010, the Step 8 rate shall be increased by \$50 per month for those employees (non-sworn) who attain 10 years of service and have three or more years of creditable service at Step 8 in the same pay grade. Effective July 1, 2010, the Step 8 rate shall be increased \$75 per month for those employees (non-sworn) who attain 15 years of service and have three or more years of creditable service on Step 8. Effective July 1, 2013, the Step 8 rate shall be increased \$75 per month for those employees (non-sworn) who attain 10 years of service and have three or more years of creditable service at Step 8 in the same pay grade. Effective July 1, 2013, the Step 8 rate shall be increased \$100 per month for those employees (non-sworn) who attain 15 years of service and have three or more years of creditable service on Step 8. Effective July 1, 1998, employees in the following classifications: Arson Investigator I and II; Commerce Commission Police Officer I and II; and Police Officer I, II and III. Effective July 1, 2003, employees in the following classification: Arson Investigator I and II; Commerce Commission Police Officer I and II; and Police Officer I, II and III shall be placed in a longevity schedule receiving a salary increase of \$50 per month upon reaching 10 years, 13 years, 15 years and 17 years of service in the same classification series. Effective July 1, 2003 employees in the following classifications: Arson Investigator I and II; Commerce Commission Police Officer I and II; Police Officer I, II, and III shall be placed in a longevity schedule receiving a salary increase of \$50 per month upon reaching 10 years, 13 years, and 15 years' service in the same classification series. Employees shall be placed in a longevity schedule receiving a salary increase of \$75 per month upon reaching 17 years of service in the same classification series. Effective July 1, 2011, employees in the following classifications: Arson Investigator I and II; Commerce Commission Police Officer I and II; and Police Officer I, II and III shall be placed in a longevity schedule receiving a salary increase of \$50 per month upon reaching 10 years, 13 years, and 15 years of service in the same classification series. Employees shall be placed in a longevity schedule~~

DEPARTMENT OF CENTRAL MANAGEMENT SERVICES

NOTICE OF PROPOSED AMENDMENTS

~~receiving a salary increase of \$100 per month upon reaching 17 years of service in the same classification series.~~

~~Pension Formula Change—An employee newly hired to a position that was previously covered by the alternative formula for pension benefits prior to January 1, 2011 and, effective January 1, 2011, is covered by the standard formula for pension benefits (see the Illinois Pension Code [40 ILCS 5/1-160(g) and 14-110(b)]) shall be placed on the Pay Plan Code B salary grade assigned to the classification to which the position is allocated. An employee newly hired is an employee hired on or after January 1, 2011 who has never been a member of the State Employees' Retirement System (SERS) or any other reciprocal retirement system. Other reciprocal retirement systems are the Chicago Teachers' Pension Fund, County Employees' Annuity and Benefit Fund of Cook County, Forest Preserve District Employees' Annuity and Benefit Fund of Cook County, General Assembly Retirement System (GARS), Illinois Municipal Retirement Fund (IMRF), Judges Retirement System (JRS), Laborers' Annuity and Benefit Fund of Chicago, Metropolitan Water Reclamation District Retirement Fund, Municipal Employees Annuity and Benefit Fund of Chicago, State Universities Retirement System (SURS) and Teachers' Retirement System of the State of Illinois (TRS).~~

~~**Effective July 1, 2022**
Bargaining Unit: RC-029~~

Pay Grade	Pay Plan Code	STEPS										
		1e	1b	1a	1	2	3	4	5	6	7	8
04	B	3110	3209	3311	3328	3416	3493	3590	3670	3828	3890	4046
04 H	B	17.87	18.44	19.03	19.13							
05	B	3195	3297	3400	3422	3507	3600	3687	3778	3936	4000	4161
07	B	3366	3473	3581	3609	3716	3823	3922	4034	4218	4291	4465
08	B	3469	3579	3691	3722	3834	3955	4060	4176	4375	4453	4632
09	B	3552	3666	3781	3813	3952	4103	4251	4401	4642	4733	4782
10	B	3705	3826	3944	3983	4101	4237	4370	4506	4735	4823	5016
11	B	3832	3955	4079	4121	4253	4409	4551	4695	4942	5035	5240
12	B	3992	4121	4249	4298	4438	4605	4756	4930	5195	5294	5502
12	Q	4153	4289	4422	4475	4623	4799	4967	5146	5424	5534	5757

DEPARTMENT OF CENTRAL MANAGEMENT SERVICES

NOTICE OF PROPOSED AMENDMENTS

13	B	4140	4273	4407	4460	4629	4800	4977	5164	5451	5557	5779
13	Q	4306	4446	4585	4642	4827	5016	5200	5391	5696	5809	6043
13.5	B	4173	4307	4442	4496	4692	4878	5064	5260	5555	5668	5726
14	B	4318	4458	4599	4657	4839	5051	5234	5431	5748	5865	6101
15	B	4514	4659	4806	4870	5071	5269	5482	5686	6031	6144	6393
16	B	4722	4875	5029	5099	5325	5547	5779	6010	6364	6498	6756
16	Q	5146	5313	5480	5565	5799	6039	6282	6655	6787	6925	7203
17	B	4949	5110	5270	5351	5599	5834	6071	6317	6692	6830	7102
18	B	5215	5385	5555	5642	5906	6175	6423	6684	7083	7221	7515
18	Q	5697	5884	6070	6173	6453	6717	6983	7403	7550	7702	8007
18.5	B	5243	5413	5582	5672	5960	6243	6530	6809	7091	7524	7825
19	B	5505	5684	5863	5960	6243	6530	6809	7091	7524	7669	7978
19	Q	5884	6075	6265	6375	6658	6923	7189	7606	7753	7904	8219
20	B	5811	6000	6189	6296	6588	6900	7205	7504	7956	8114	8438
20	Q	6071	6265	6464	6580	6890	7215	7526	7841	8317	8479	8817
22	B	6486	6700	6912	7039	7385	7733	8093	8426	8952	9131	9497
22	Q	6775	6997	7217	7358	7720	8081	8454	8808	9356	9546	9926
25	B	7320	7559	7797	7955	8374	8774	9180	9595	10195	10400	10816

(Source: Repealed at 48 Ill. Reg. _____, effective _____)

DEPARTMENT OF CENTRAL MANAGEMENT SERVICES

NOTICE OF PROPOSED AMENDMENTS

Section 310.APPENDIX A Negotiated Rates of Pay (Repealed)

Section 310.TABLE Q RC-061 (Conservation Police Officer Trainees and Conservation Police Officer I's and II's, Illinois Fraternal Order of Police Labor Council) (Repealed)

<u>Title</u>	<u>Title Code</u>	<u>Pay Plan Code</u>
Conservation Police Officer I	09341	Q
Conservation Police Officer II	09342	Q
Conservation Police Officer Trainee	09345	Q

~~NOTES: Longevity Bonuses—Effective January 1, 1991, employees shall receive a step increase to the next higher step upon satisfactory completion of 12 months creditable service in the current step and within the position classification, including successor title changes not involving pay grade changes. Effective July 1, 2000, employees covered by this Table Q shall receive longevity bonuses, pursuant to Schedule A, at the beginning of 9, 10, 12.5, 14, 15, 17.5, 20, 21, 22.5, and 25 years of service. Effective July 1, 2010, longevity bonuses will be increased by \$25 at each step for employees who attain 15 or more years of continuous service. Effective July 1, 2014, the longevity bonuses will be increased by \$25 at each step for employees who attain 21 or more years of continuous service.~~

**Effective July 1, 2022
RC-061 Bargaining Unit**

<u>Title</u>	<u>STEPS</u>						
	<u>1</u>	<u>2</u>	<u>3</u>	<u>4</u>	<u>5</u>	<u>6</u>	<u>7</u>
Conservation Police Officer I	5603	5871	6295	6590	6899	7229	7229
Conservation Police Officer II			6391	6687	6994	7322	7322
Conservation Police Officer Trainee	4495	4673					

Longevity Bonus Rates

Conservation Police Officer I	<u>9 Yrs</u>	<u>10 Yrs</u>	<u>12.5 Yrs</u>	<u>14 Yrs</u>	<u>15 Yrs</u>	<u>17.5 Yrs</u>	<u>20 Yrs</u>	<u>21 Yrs</u>	<u>22.5 Yrs</u>	<u>25 Yrs</u>
	7572	8016	8213	8213	8336	8336	8336	8363	8363	8363

Conservation Police Officer II

DEPARTMENT OF CENTRAL MANAGEMENT SERVICES

NOTICE OF PROPOSED AMENDMENTS

9 Yrs	10 Yrs	12.5 Yrs	14 Yrs	15 Yrs	17.5 Yrs	20 Yrs	21 Yrs	22.5 Yrs	25 Yrs
7666	8110	8311	8311	8820	9231	9668	9789	10241	10716

(Source: Repealed at 48 Ill. Reg. _____, effective _____)

DEPARTMENT OF CENTRAL MANAGEMENT SERVICES

NOTICE OF PROPOSED AMENDMENTS

Section 310.APPENDIX A Negotiated Rates of Pay (Repealed)**Section 310.TABLE R RC-042 (Residual Maintenance Workers, AFSCME) (Repealed)**

<u>Title</u>	<u>Title Code</u>	<u>Bargaining Unit</u>	<u>Pay Grade</u>
Building/Grounds Laborer	05598	RC-042	01
Building/Grounds Lead I	05601	RC-042	04
Building/Grounds Lead II	05602	RC-042	05
Building/Grounds Maintenance Worker	05613	RC-042	02
Building/Grounds Supervisor	05605	RC-042	07
Intermittent Laborer (Maintenance) (Hourly)	21687	RC-042	01H
Race Track Maintainer I	37551	RC-042	03
Race Track Maintainer II	37552	RC-042	06
Refrigeration & Air Conditioning Repairer	38119	RC-042	07
Sign Shop Foreman	41000	RC-042	07

~~NOTES: Sub Steps—Step 1a, 1b, and 1c shall be implemented for all employees hired on or after May 20, 2013, with a 3% step differential. Effective July 1, 2019, Step 1a, 1b, and 1c shall be increased by \$25 per month with subsequent \$25 per month increases effective July 1, 2020 and July 1, 2021.~~

~~Stipend—Effective July 1, 2023, and implemented upon ratification of the Agreement, all bargaining unit employees on active payroll shall receive a \$1,200 stipend.~~

~~General Increases—The pay rates for all bargaining unit classifications and steps shall be increased by the specified percentage amounts effective on the following dates: July 1, 2023, 4.0%; January 1, 2024, 2.5%; July 1, 2024, 4.0%; July 1, 2025, 3.95%; and July 1, 2026, 3.5%. Pay rates for each step and their effective dates are listed in the rate tables in this Section.~~

~~Longevity Pay—Effective January 1, 2002, the Step 8 rate shall be increased by \$25 per month for those employees who attain 10 years of continuous service and have three or more years of creditable service on Step 7 in the same or higher pay grade on or before January 1, 2002. For those employees who attain 15 years of continuous service and have three or more years of creditable service on Step 7 in the same or higher pay grade on or before January 1, 2002, the Step 8 rate shall be increased by \$50 per month. For employees not eligible for longevity pay on or before January 1, 2002, the Step 8 rate shall be increased by \$25 per month for those employees who attain 10 years of continuous service and have three or more~~

DEPARTMENT OF CENTRAL MANAGEMENT SERVICES

NOTICE OF PROPOSED AMENDMENTS

~~years of creditable service on Step 8 in the same or higher pay grade. For those employees who attain 15 years of continuous service and have three or more years of creditable service on Step 8 in the same or higher pay grade, the Step 8 rate shall be increased by \$50 per month. Effective July 1, 2010, the Step 8 rate shall be increased by \$50 per month for those employees who attain 10 years of continuous service and have three or more years of creditable service on Step 8 in the same or higher pay grade on or before July 1, 2010. For those employees who attain 15 years of continuous service and have three or more years of creditable service on Step 8 in the same or higher pay grade on or before July 1, 2010, the Step 8 rate shall be increased by \$75 per month. Effective July 1, 2013, the Step 8 rate shall be increased by \$25 per month to \$75 a month for those employees who attain 10 years of continuous service and have three or more years of creditable service on Step 8 in the same or higher pay grade on or before July 1, 2013. For those employees who attain 15 years of continuous service and have three or more years of creditable service on Step 8 in the same or higher pay grade on or before July 1, 2013, the Step 8 rate shall be increased by \$25 per month to \$100 a month. Employees whose salaries are red circled above the maximum Step rate continue to receive all applicable general increases and any other adjustments (except the longevity pay) provided for in an applicable collective bargaining agreement. For these employees, the longevity pay shall be limited to the amount that would increase the employee's salary to the amount that is equal to that of an employee on the maximum Step rate with the same number of years of continuous and creditable service. Employees receiving the longevity pay shall continue to receive the longevity pay as long as they remain in the same or successor classification as a result of a reclassification or reevaluation. Employees who are eligible for the increase provided for longevity pay on or before January 1, 2002, shall continue to receive longevity pay after being placed on Step 8 while they remain in the same or lower pay grade. Effective January 1, 2024, longevity shall be increased by \$30 to \$105 per month for those employees who attain ten years of continuous service and have three or more years of creditable service on Step 8. For those employees who attain fifteen years of continuous service and have three or more years of creditable service on Step 8, longevity shall be increased by \$30 to \$130 per month.~~

Effective July 1, 2023
Bargaining Unit: RC-042

STEPS

DEPARTMENT OF CENTRAL MANAGEMENT SERVICES

NOTICE OF PROPOSED AMENDMENTS

Pay Grade	Pay Plan Code	1e	1b	1a	1	2	3	4	5	6	7	8
01	B	3858	3983	4105	4145	4287	4426	4586	4736	4884	5143	5348
01	Q	4010	4139	4267	4315	4468	4612	4778	4938	5093	5368	5582
01	S	4086	4218	4350	4400	4553	4701	4869	5030	5190	5464	5683
01H	B	23.65	24.42	25.16	25.41	26.28	27.13	28.11	29.03	29.94	31.53	32.78
01H	Q	24.58	25.37	26.16	26.45	27.39	28.27	29.29	30.27	31.22	32.91	34.22
01H	S	25.05	25.86	26.67	26.97	27.91	28.82	29.85	30.84	31.82	33.50	34.84
02	B	4010	4139	4267	4315	4472	4618	4791	4948	5129	5406	5620
02	Q	4169	4306	4439	4491	4656	4810	4994	5167	5352	5643	5870
02	S	4249	4386	4525	4578	4744	4900	5091	5263	5452	5745	5976
03	B	4158	4292	4426	4476	4640	4816	4996	5178	5373	5672	5896
03	Q	4325	4466	4606	4660	4830	5023	5219	5410	5609	5927	6165
03	S	4406	4549	4691	4750	4924	5120	5319	5506	5710	6030	6271
04	B	4158	4292	4426	4476	4640	4816	4996	5178	5373	5672	5896
04	Q	4325	4466	4606	4660	4830	5023	5219	5410	5609	5927	6165
04	S	4406	4549	4691	4750	4924	5120	5319	5506	5710	6030	6271
05	B	4499	4646	4791	4854	5067	5276	5481	5702	5918	6275	6522
05	Q	4692	4844	4997	5064	5285	5506	5727	5964	6184	6551	6818
05	S	4777	4932	5087	5155	5384	5602	5828	6065	6285	6656	6921
06	B	4499	4646	4791	4854	5067	5276	5481	5702	5918	6275	6522
06	Q	4692	4844	4997	5064	5285	5506	5727	5964	6184	6551	6818
06	S	4777	4932	5087	5155	5384	5602	5828	6065	6285	6656	6921
07	B	4499	4646	4791	4854	5067	5276	5481	5702	5918	6275	6522
07	Q	4692	4844	4997	5064	5285	5506	5727	5964	6184	6551	6818
07	S	4777	4932	5087	5155	5384	5602	5828	6065	6285	6656	6921

DEPARTMENT OF CENTRAL MANAGEMENT SERVICES

NOTICE OF PROPOSED AMENDMENTS

Effective January 1, 2024
Bargaining Unit: RC-042

Pay Grade	Pay Plan Code	S T E P S										
		1e	1b	1a	1	2	3	4	5	6	7	8
01	B	3954	4083	4208	4249	4394	4537	4701	4854	5006	5272	5482
01	Q	4110	4242	4374	4423	4580	4727	4897	5061	5220	5502	5722
01	S	4188	4323	4459	4510	4667	4819	4991	5156	5320	5601	5825
01H	B	24.24	25.03	25.80	26.05	26.94	27.81	28.82	29.76	30.69	32.32	33.61
01H	Q	25.20	26.00	26.81	27.11	28.08	28.98	30.02	31.03	32.00	33.73	35.08
01H	S	25.67	26.5	27.33	27.65	28.61	29.54	30.60	31.61	32.61	34.34	35.71
02	B	4110	4242	4374	4423	4584	4733	4911	5072	5257	5541	5761
02	Q	4273	4414	4550	4603	4772	4930	5119	5296	5486	5784	6017
02	S	4355	4496	4638	4692	4863	5023	5218	5395	5588	5889	6125
03	B	4262	4399	4537	4588	4756	4936	5121	5307	5507	5814	6043
03	Q	4433	4578	4721	4777	4951	5149	5349	5545	5749	6075	6319
03	S	4516	4663	4808	4869	5047	5248	5452	5644	5853	6181	6428
04	B	4262	4399	4537	4588	4756	4936	5121	5307	5507	5814	6043
04	Q	4433	4578	4721	4777	4951	5149	5349	5545	5749	6075	6319
04	S	4516	4663	4808	4869	5047	5248	5452	5644	5853	6181	6428
05	B	4611	4762	4911	4975	5194	5408	5618	5845	6066	6432	6685
05	Q	4809	4965	5122	5191	5417	5644	5870	6113	6339	6715	6988
05	S	4896	5055	5214	5284	5519	5742	5974	6217	6442	6822	7094
06	B	4611	4762	4911	4975	5194	5408	5618	5845	6066	6432	6685
06	Q	4809	4965	5122	5191	5417	5644	5870	6113	6339	6715	6988
06	S	4896	5055	5214	5284	5519	5742	5974	6217	6442	6822	7094

DEPARTMENT OF CENTRAL MANAGEMENT SERVICES

NOTICE OF PROPOSED AMENDMENTS

07	B	4611	4762	4911	4975	5194	5408	5618	5845	6066	6432	6685
07	Q	4809	4965	5122	5191	5417	5644	5870	6113	6339	6715	6988
07	S	4896	5055	5214	5284	5519	5742	5974	6217	6442	6822	7094

(Source: Repealed at 48 Ill. Reg. _____, effective _____)

DEPARTMENT OF CENTRAL MANAGEMENT SERVICES

NOTICE OF PROPOSED AMENDMENTS

Section 310.APPENDIX A Negotiated Rates of Pay (Repealed)**Section 310.TABLE S VR-704 (Departments of Corrections, Financial and Professional Regulation, Juvenile Justice and State Police Supervisors, Laborers' – ISEA Local #2002) (Repealed)**

<u>Title</u>	<u>Title Code</u>	<u>Bargaining Unit</u>	<u>Pay Grade</u>
Clinical Services Supervisor (Public Service Administrator (PSA) Option 7 Clinical Service Supervisor function Department of Corrections (DOC) and Department of Juvenile Justice (DJJ))	08260	VR-704	24
Computer Evidence Recovery Specialist (formerly PSA Option 7 Computer Evidence Recovery Specialist function Department of State Police (ISP), non-sworn)	08980	VR-704	25
Corrections Command Center Supervisor (formerly PSA Option 7 Operations Center Supervisor function DOC and DJJ)	09500	VR-704	25
Corrections Family Services Coordinator (formerly PSA Option 7 Women and Family Services Coordinator function DOC)	09600	VR-704	25
Corrections Intelligence Program Unit Manager	09798	VR-704	24
Corrections Placement Resources Regional Supervisor (formerly PSA Option 7 District Supervisor function DOC)	09839	VR-704	24
Corrections Program Administrator (formerly PSA Option 7 Staff Assistant function DOC)	09849	VR-704	24
Corrections Psychologist Administrator (formerly PSA Option 8K Mental Health Professional function DOC)	09855	VR-704	25
Corrections Regional Mental Health Services Administrator (formerly PSA Option 8K Mental Health Professional function DOC)	09857	VR-704	25
Corrections Training Program Supervisor (formerly PSA Option 7 Training Supervisor function DOC and DJJ)	09860	VR-704	25
Corrections Treatment Senior Security Supervisor	09867	VR-704	24
Corrections Unit Superintendent (formerly PSA Option 7 Superintendent function DOC)	09868	VR-704	25
Criminal Intelligence Analyst Supervisor (formerly PSA Option 7 Criminal Intelligence Analyst Supervisor function ISP, non-sworn)	10169	VR-704	25

DEPARTMENT OF CENTRAL MANAGEMENT SERVICES

NOTICE OF PROPOSED AMENDMENTS

Developmental Psychological Services Administrator (formerly PSA Option 8K Mental Health Professional function Department of Human Services (DHS) position)	12380	VR-704	25
Firearms Eligibility Administrator	15280	VR-704	25
Food Services Program Manager (DOC)	15800	VR-704	24
Forensic Science Administrator I (formerly PSA Option 7 Forensic Science Administrator function Forensic Bureau ISP)	15911	VR-704	24
Forensic Science Administrator II (formerly PSA Option 7 Forensic Science Administrator function Forensic Bureau ISP)	15912	VR-704	25
Forensic Science Administrator III	15913	VR-704	26
Internal Investigations Principal Evaluation Supervisor (formerly PSA Option 7 Office of Inspector General Investigator function DHS)	21735	VR-704	24
Internal Investigations Supervisor (formerly PSA Option 7 Office of Inspector General Investigator function DHS)	21740	VR-704	24
Juvenile Justice Chief of Security (formerly PSA Option 7 Chief of Security DJJ)	21965	VR-704	24
Juvenile Justice Psychologist Administrator (formerly PSA Option 8K Mental Health Professional function DOC and DJJ)	21967	VR-704	25
Juvenile Justice Unit Superintendent (formerly PSA Option 7 Superintendent function DJJ)	21985	VR-704	25
Law Enforcement Training Administrator (formerly PSA Option 7 Firearms Specialist function ISP, non-sworn)	23260	VR-704	25
Licensing Investigations Supervisor (formerly PSA Option 7 Chief of Medical Investigations, Chief of Health Related Investigations, Chief of Detective/Design Investigations, Chief of Probation Compliance and Chief of General Investigations functions Department of Financial and Professional Regulation (DFPR))	23577	VR-704	25
Narcotics and Currency Unit Supervisor (formerly PSA Option 7 Narcotics and Currency Unit Supervisor ISP, non-sworn)	28750	VR-704	25
Police Lieutenant	32977	VR-704	24

DEPARTMENT OF CENTRAL MANAGEMENT SERVICES

NOTICE OF PROPOSED AMENDMENTS

Public Service Administrator, Option 8L (DOC)	37015	VR-704	24
Sex Offender Registration Unit Supervisor (formerly PSA Option 7 Sex Offender Registry Supervisor ISP, non-sworn)	40700	VR-704	26
Shift Supervisor at Department of Corrections at Correctional Facilities or at Correctional Work Camps —Hired before or on June 30, 2014 (formerly PSA Option 7 Shift Commander function DOC and DJJ)	40800	VR-704	24
Shift Supervisor at Department of Corrections Correctional Work Camps—Hired on or after July 1, 2014 (formerly PSA Option 7 Shift Commander function DOC and DJJ)	40800	VR-704	22
State Police Inspector (formerly PSA Option 7 Inspector function ISP, sworn)	42100	VR-704	26

~~NOTES: Step Rates—The pay scale for bargaining unit employees accepting a position after April 1, 2013, shall be 5% lower than the salary grade established in the applicable collective bargaining agreement, except for Step 6 and Step 7, for which the pay scale will be lower by 3.5% and 2%, respectively. Upon reaching Step 8, an employee shall be paid the full Step 8 rate as established in the collective bargaining agreement.~~

~~General Increases—The pay rates for all bargaining unit classifications and steps shall be increased by the specified percentage amounts effective on the following dates: January 1, 2020, 1.50%; July 1, 2020, 2.10%; July 1, 2021, 3.95%; and July 1, 2022, 3.95%. Pay rates for each step and their effective dates are listed in the rate tables in this Section.~~

~~Step Increases—Employees shall receive a step increase to the next higher step upon satisfactory completion of 12 months creditable service in a step.~~

~~Longevity Pay—Effective July 1, 2010, the Step 8 rate shall be increased by \$50 per month for those employees who attain 10 years of continuous service and have three or more years of creditable service on Step 8 in the same or higher pay grade on or before July 1, 2010. For those employees who attain 15 years continuous service and have three or more years of creditable service on Step 8 in the same or higher pay grade on or before July 1, 2010, the Step 8 rate shall be increased by \$75 per month. Effective July 1, 2013, an employee on Step 8, having 10 years of continuous service and three years creditable service at Step 8, shall be paid an~~

DEPARTMENT OF CENTRAL MANAGEMENT SERVICES

NOTICE OF PROPOSED AMENDMENTS

~~additional \$75 per month. An employee with 15 years continuous service and three years of creditable service at Step 8 shall receive an additional \$100 per month.~~

~~Hired Before or On March 31, 2013~~

~~Effective July 1, 2022
Bargaining Unit: VR-704~~

Pay Grade	Pay Plan Code	S T E P S							
		1	2	3	4	5	6	7	8
22	Q	6574	6784	6994	7361	7721	8083	8456	8813
22	S	6670	6883	7095	7453	7819	8180	8557	8914
24	B	7553	7954	8373	8773	9180	9593	10195	10602
24	Q	7896	8316	8748	9170	9590	10024	10656	11079
24	S	7994	8409	8843	9264	9689	10125	10749	11181
25	B	8051	8492	8939	9385	9831	10279	10939	11376
25	Q	8410	8872	9336	9811	10278	10741	11431	11889
25	S	8509	8972	9436	9904	10371	10835	11527	11991
26	B	8590	9060	9544	10025	10494	10964	11673	12139
26	Q	9005	9495	9997	10502	10992	11484	12229	12716

~~Hired On or After April 1, 2013~~

~~Effective July 1, 2022
Bargaining Unit: VR-704~~

~~S T E P S~~

DEPARTMENT OF CENTRAL MANAGEMENT SERVICES

NOTICE OF PROPOSED AMENDMENTS

Pay Grade	Pay Plan Code	1	2	3	4	5	6	7	8
22	Q	6574	6784	6994	7361	7721	8083	8456	8813
22	S	6670	6883	7095	7453	7819	8180	8557	8914
24	B	7176	7556	7955	8335	8720	9256	9991	10602
24	Q	7500	7901	8310	8712	9110	9675	10443	11079
24	S	7596	7989	8402	8801	9204	9770	10534	11181
25	B	7650	8068	8492	8915	9339	9919	10720	11376
25	Q	7990	8428	8869	9320	9763	10365	11202	11889
25	S	8083	8523	8965	9409	9853	10455	11297	11991
26	B	8159	8608	9065	9524	9969	10579	11440	12139
26	Q	8556	9021	9498	9977	10443	11081	11984	12716

(Source: Repealed at 48 Ill. Reg. _____, effective _____)

DEPARTMENT OF CENTRAL MANAGEMENT SERVICES

NOTICE OF PROPOSED AMENDMENTS

Section 310.APPENDIX A Negotiated Rates of Pay (Repealed)

Section 310.TABLE T HR-010 (Teachers of Deaf, IFT) (Repealed)

<u>Title</u>	<u>Title Code</u>	<u>Bargaining Unit</u>	<u>Pay Plan Code</u>
Educator	13100	HR-010	N
Educator-Career and Technical (Department of Human Services, Illinois School for the Deaf)	13103	HR-010	N

~~Effective August 16, 2021~~
~~Bargaining Unit: HR-010~~

<u>Lane</u>	<u>Educational Level</u>	<u>STEPS</u>										
		<u>1c</u>	<u>1b</u>	<u>1a</u>	<u>1</u>	<u>2</u>	<u>3</u>	<u>4</u>	<u>5</u>	<u>6</u>	<u>7</u>	<u>8</u>
1	BA	3377	3489	3600	3711	3916	4128	4334	4555	4768	5229	5440
2	BA+8 Hours	3484	3599	3713	3828	4033	4254	4475	4708	4930	5401	5617
3	BA+16 Hours	3573	3689	3808	3926	4158	4391	4618	4840	5085	5578	5801
4	BA+24 Hours	3673	3793	3915	4035	4281	4520	4759	5007	5244	5757	5990
5	MA	3786	3910	4035	4160	4403	4651	4899	5156	5398	5926	6163
6	MA+16 Hours	3875	4003	4131	4258	4505	4753	5005	5263	5505	6041	6278
7	MA+32 Hours	3993	4125	4256	4388	4634	4886	5141	5397	5644	6186	6435

~~Effective August 16, 2022~~
~~Bargaining Unit: HR-010~~

<u>Lane</u>	<u>Educational Level</u>	<u>STEPS</u>										
		<u>1c</u>	<u>1b</u>	<u>1a</u>	<u>1</u>	<u>2</u>	<u>3</u>	<u>4</u>	<u>5</u>	<u>6</u>	<u>7</u>	<u>8</u>
1	BA	3510	3627	3742	3858	4071	4291	4505	4735	4956	5436	5655
2	BA+8 Hours	3622	3741	3860	3979	4192	4422	4652	4894	5125	5614	5839
3	BA+16 Hours	3714	3835	3958	4081	4322	4564	4800	5031	5286	5798	6030
4	BA+24 Hours	3818	3943	4070	4194	4450	4699	4947	5205	5451	5984	6227
5	MA	3936	4064	4194	4324	4577	4835	5093	5360	5611	6160	6406

DEPARTMENT OF CENTRAL MANAGEMENT SERVICES

NOTICE OF PROPOSED AMENDMENTS

6	MA + 16 Hours	4028	4161	4294	4426	4683	4941	5203	5471	5722	6280	6526
7	MA + 32 Hours	4151	4288	4424	4561	4817	5079	5344	5610	5867	6430	6689

~~NOTES: General Increases—The pay rates for all bargaining unit classifications and steps shall be increased: by 1.50%, effective January 1, 2020; by 2.10%, effective August 16, 2020; by 3.95%, effective August 16, 2021; and by 3.95%, effective August 16, 2022. Pay rates for each step and their effective dates are listed in the rate tables in this Section.~~

~~Longevity Pay—Effective August 16, 2000, the Step 7 was increased by \$25 per month for the employees who attained 10 years of continuous service and have three or more years of creditable service on Step 7 in the same pay grade. Effective August 16, 2004, the Step 8 rate was increased by \$25 per month for the employees who attained 10 years of continuous service and have three years or more years of creditable service on Step 8 in the same or higher pay grade. For the employees who attained 15 years of continuous service and have three or more years of creditable service on Step 8 in the same or higher pay grade, the Step 8 rate was raised by \$50 per month. Longevity is paid each month per calendar year. Effective August 16, 2010, the Step 8 was raised by \$50 per month for the employees who attained 10 years of continuous service and have three or more years of creditable service on Step 8 in the same or higher pay grade on or before August 16, 2010. For the employees who attained 15 years of continuous service and have three or more years of creditable service on Step 7 in the same or higher pay grade on or before August 16, 2010, the Step 8 rate was increased by \$75 per month. Effective August 16, 2013, the Step 8 was raised by \$25 per month to \$75 per month for the employees who attained 10 years of continuous service and have three or more years of creditable service on Step 8 in the same or higher pay grade on or before August 16, 2013. For the employees who attained 15 years of continuous service and have three or more years of creditable service on Step 8 in the same or higher pay grade on or before August 16, 2013, the Step 8 rate was increased by \$25 per month to \$100 per month. Employees who are eligible for longevity on or before January 1, 2002 shall continue to receive longevity pay after being placed on Step 8 while they remain in the same or lower pay grade. Employees not eligible for longevity pay on or before the date they are placed on Step 8 shall begin to receive longevity pay after three years or more of creditable service on Step 8.~~

(Source: Repealed at 48 Ill. Reg. _____, effective _____)

DEPARTMENT OF CENTRAL MANAGEMENT SERVICES

NOTICE OF PROPOSED AMENDMENTS

Section 310.APPENDIX A Negotiated Rates of Pay (Repealed)**Section 310.TABLE U HR-010 (Teachers of Deaf, Extracurricular Paid Activities) (Repealed)**

<u>Title</u>	<u>Title-Code</u>	<u>Bargaining-Unit</u>	<u>Pay-Plan-Code</u>
Educator	13100	HR-010	N

**Extracurricular Activities Pay Schedule
Effective July 1, 2015**

<u>Classification I</u>	<u>Per Year</u>
High School Head Coaches:	
Basketball—Boys	3224
Basketball—Girls	3224
Football	3224
Track—Boys	3224
Track—Girls	3224
Volleyball	3224
Wrestling	3224
Other Activities:	
Junior Class Sponsors	3224
Senior Class Sponsors	3224
<u>Classification II</u>	<u>Per Year</u>
High School Assistant Coaches:	
Basketball—Boys	2035
Basketball—Girls	2035
Football	2035
Track—Boys	2035
Track—Girls	2035
Volleyball	2035
Wrestling	2035

DEPARTMENT OF CENTRAL MANAGEMENT SERVICES

NOTICE OF PROPOSED AMENDMENTS

~~Junior High School Head Coaches:~~

7th Grade Basketball—Boys	2035
8th Grade Basketball—Boys	2035
7th Grade Basketball—Girls	2035
8th Grade Basketball—Girls	2035
Track—Boys	2035
Track—Girls	2035
Volleyball	2035
Wrestling	2035
Football	2035

~~Cheerleading Sponsor:~~

High School Basketball	2035
-----------------------------------	-----------------

Classification III**Per Year****~~High School Assistant Coaches:~~**

Track—Boys	1283
Track—Girls	1283

~~Junior High School Assistant Coaches:~~

Track—Boys	1283
Track—Girls	1283
Volleyball	1283
Wrestling	1283

~~Cheerleading Sponsors:~~

Football Cheerleading Sponsor	1283
Jr. High School Cheerleading Sponsor	1283

~~Other Activities:~~

High School Lunchroom Supervisors	1283
Jr. High School Lunchroom Supervisors	1283

Classification V**Per Year****~~Special Olympics Coaches:~~**

DEPARTMENT OF CENTRAL MANAGEMENT SERVICES

NOTICE OF PROPOSED AMENDMENTS

Volleyball	751
Basketball	751
Student Body Government	751

<u>Scorekeepers and Timers</u>	<u>Per Event</u>
Basketball Scorer	44
Basketball Timer	44
Football Scorer	44
Football Timer	44
Wrestling Scorer	44
Wrestling Timer	44
Volleyball Scorer	37
Volleyball Timer	37
Ticket Sellers	32
Football Chain Crew	27

(Source: Repealed at 48 Ill. Reg. _____, effective _____)

DEPARTMENT OF CENTRAL MANAGEMENT SERVICES

NOTICE OF PROPOSED AMENDMENTS

Section 310.APPENDIX A Negotiated Rates of Pay (Repealed)**Section 310.TABLE V CU-500 (Supervisory Employees in Corrections and Juvenile Justice, AFSCME) (Repealed)**

<u>Title</u>	<u>Title Code</u>	<u>Bargaining Unit</u>	<u>Pay Grade</u>
Correctional Casework Supervisor	09655	CU-500	20
Correctional Lieutenant	09673	CU-500	19
Corrections Clerk III	09773	CU-500	16
Corrections Food Service Supervisor III	09795	CU-500	18
Corrections Identification Supervisor	09800	CU-500	19
Corrections Industry Supervisor	09807	CU-500	18
Corrections Laundry Manager II	09809	CU-500	17
Corrections Leisure Activity Specialist IV	09814	CU-500	20
Corrections Maintenance Supervisor	09822	CU-500	17
Corrections Residence Counselor II	09838	CU-500	17
Corrections Supply Supervisor III	09863	CU-500	18
Corrections Treatment Officer Supervisor	09865	CU-500	21
Juvenile Justice Supervisor	21980	CU-500	21
Juvenile Justice Youth and Family Specialist Supervisor	21995	CU-500	22
Property and Supply Clerk III	34793	CU-500	08
Public Service Administrator, Option 7	37015	CU-500	24
Storekeeper III	43053	CU-500	13

~~NOTES: Sub Steps—Step 1a, 1b, and 1c shall be implemented for all employees hired on or after May 20, 2013, with a 3% step differential. Effective July 1, 2019, Step 1a, 1b, and 1c shall be increased by \$25 per month, with subsequent \$25 per month increases effective July 1, 2020 and July 1, 2021.~~

~~Stipend—Effective July 1, 2023, and implemented upon ratification of the Agreement, all bargaining unit employees on active payroll shall receive a \$1,200 stipend.~~

~~General Increases—The pay rates for all bargaining unit classifications and steps shall be increased by the specified percentage amounts effective on the following dates: July 1, 2023, 4.0%; January 1, 2024, 2.5%; July 1, 2024, 4.0%; July 1, 2025, 3.95%; and July 1, 2026, 3.5%. Pay rates for each step and their effective dates are listed in the rate tables in this Section.~~

DEPARTMENT OF CENTRAL MANAGEMENT SERVICES

NOTICE OF PROPOSED AMENDMENTS

~~Longevity Pay—Effective July 1, 2013 and 2014, the pay rates for all unit classifications and steps shall be increased by 2%. Effective July 1, 2013, the Step 8 rate shall be increased by \$25 per month to \$75 per month for those employees who attain 10 years of continuous service and three or more years of creditable service on Step 8 in the same or higher pay grade on or before July 1, 2013. For those employees who attain 15 years of continuous service and have three or more years of creditable service on Step 8 in the same or higher pay grade on or before July 1, 2013, the Step 8 rate shall be increased by \$25 per month to \$100 per month. Effective January 1, 2024, longevity shall be increased by \$30 to \$105 per month for those employees who attain ten years of continuous service and have three or more years of creditable service on Step 8. For those employees who attain fifteen years of continuous service and have three or more years of creditable service on Step 8, longevity shall be increased by \$30 to \$130 per month.~~

~~Effective July 1, 2023
Bargaining Unit: CU-500~~

<u>Pay Grade</u>	<u>Pay Plan Code</u>	<u>STEPS</u>										
		<u>1c</u>	<u>1b</u>	<u>1a</u>	<u>1</u>	<u>2</u>	<u>3</u>	<u>4</u>	<u>5</u>	<u>6</u>	<u>7</u>	<u>8</u>
08	Q	3719	3839	3958	3994	4117	4240	4374	4492	4622	4832	5028
13	Q	4409	4550	4695	4752	4928	5123	5321	5507	5713	6032	6274
16	Q	5004	5167	5327	5406	5641	5894	6138	6382	6646	7019	7302
16	S	5090	5255	5420	5502	5743	5996	6236	6486	6742	7123	7408
17	Q	5233	5403	5572	5659	5922	6190	6447	6709	6975	7386	7679
17	S	5325	5497	5670	5757	6023	6291	6547	6810	7071	7485	7784
18	Q	5498	5676	5856	5950	6237	6523	6818	7091	7374	7804	8118
18	S	5595	5778	5960	6057	6340	6626	6917	7196	7472	7908	8225
19	Q	5796	5982	6173	6276	6590	6891	7209	7508	7821	8283	8614
19	S	5885	6077	6267	6374	6684	6990	7311	7607	7919	8384	8722

DEPARTMENT OF CENTRAL MANAGEMENT SERVICES

NOTICE OF PROPOSED AMENDMENTS

20	Q	6111	6311	6509	6624	6947	7271	7609	7933	8259	8753	9103
20	S	6205	6404	6606	6725	7053	7375	7714	8040	8360	8856	9212
21	Q	6439	6650	6860	6984	7340	7684	8044	8404	8752	9289	9661
21	S	6535	6745	6960	7088	7438	7790	8144	8508	8849	9390	9767
22	Q	6700	6917	7135	7269	7644	7737	8384	8767	9132	9690	10073
22	S	6793	7016	7234	7373	7739	8114	8481	8868	9231	9791	10180
24	Q	7655	7906	8155	8319	8757	9205	9642	10082	10533	11188	11639
24	S	7745	7997	8249	8419	8851	9306	9745	10182	10637	11289	11741

**Effective January 1, 2024
Bargaining Unit: CU-500**

<u>Pay Grade</u>	<u>Pay Plan Code</u>	S T E P S										
		<u>1e</u>	<u>1b</u>	<u>1a</u>	<u>1</u>	<u>2</u>	<u>3</u>	<u>4</u>	<u>5</u>	<u>6</u>	<u>7</u>	<u>8</u>
08	Q	3812	3935	4057	4094	4220	4346	4483	4604	4738	4953	5154
13	Q	4519	4664	4812	4871	5051	5251	5454	5645	5856	6183	6431
16	Q	5129	5296	5460	5541	5782	6041	6291	6542	6812	7194	7485
16	S	5217	5386	5556	5640	5887	6146	6392	6648	6911	7301	7593
17	Q	5364	5538	5711	5800	6070	6345	6608	6877	7149	7571	7871
17	S	5458	5634	5812	5901	6174	6448	6711	6980	7248	7672	7979
18	Q	5635	5818	6002	6099	6393	6686	6988	7268	7558	7999	8321
18	S	5735	5922	6109	6208	6499	6792	7090	7376	7659	8106	8431
19	Q	5941	6132	6327	6433	6755	7063	7389	7696	8017	8490	8829

DEPARTMENT OF CENTRAL MANAGEMENT SERVICES

NOTICE OF PROPOSED AMENDMENTS

19	S	6032	6229	6424	6533	6851	7165	7494	7797	8117	8594	8940
20	Q	6264	6469	6672	6790	7121	7453	7799	8131	8465	8972	9331
20	S	6360	6564	6771	6893	7229	7559	7907	8241	8569	9077	9442
21	Q	6600	6816	7032	7159	7524	7876	8245	8614	8971	9521	9903
21	S	6698	6914	7134	7265	7624	7985	8348	8721	9070	9625	10011
22	Q	6868	7090	7313	7451	7835	7930	8594	8986	9360	9932	10325
22	S	6963	7191	7415	7557	7932	8317	8693	9090	9462	10036	10435
24	Q	7846	8104	8359	8527	8976	9435	9883	10334	10796	11468	11930
24	S	7939	8197	8455	8629	9072	9539	9989	10437	10903	11571	12035

(Source: Repealed at 48 Ill. Reg. _____, effective _____)

DEPARTMENT OF CENTRAL MANAGEMENT SERVICES

NOTICE OF PROPOSED AMENDMENTS

Section 310.APPENDIX A Negotiated Rates of Pay (Repealed)**Section 310.TABLE W RC-062 (Technical Employees, AFSCME) (Repealed)**

Title	Title Code	Bargaining Unit	Pay Grade
Accountant	00130	RC-062	14
Accountant-Advanced	00133	RC-062	16
Accountant-Supervisor	00135	RC-062	18
Accounting and Fiscal Administration Career Trainee	00140	RC-062	12
Activity Therapist	00157	RC-062	15
Activity Therapist Coordinator	00160	RC-062	17
Activity Therapist Supervisor	00163	RC-062	20
Actuarial Assistant	00187	RC-062	16
Actuarial Examiner	00195	RC-062	16
Actuarial Examiner Trainee	00196	RC-062	13
Actuarial Senior Examiner	00197	RC-062	19
Actuary I	00201	RC-062	20
Actuary II	00202	RC-062	24
Agricultural Market News Assistant	00804	RC-062	12
Agricultural Marketing Reporter	00807	RC-062	18
Agricultural Marketing Representative	00810	RC-062	18
Agriculture Land and Water Resource Specialist I	00831	RC-062	14
Agriculture Land and Water Resource Specialist II	00832	RC-062	17
Agriculture Land and Water Resource Specialist III	00833	RC-062	20
Aircraft Pilot I	00955	RC-062	19
Aircraft Pilot II	00956	RC-062	22
Aircraft Pilot II—Dual Rating	00957	RC-062	23
Amusement Ride Safety Inspector	01061	RC-062	16
Appraisal Specialist I	01251	RC-062	14
Appraisal Specialist II	01252	RC-062	16
Appraisal Specialist III	01253	RC-062	18
Arts Council Associate	01523	RC-062	12
Arts Council Program Coordinator	01526	RC-062	18
Arts Council Program Representative	01527	RC-062	15
Assignment Coordinator	01530	RC-062	20
Bank Examiner I	04131	RC-062	16
Bank Examiner II	04132	RC-062	19
Bank Examiner III	04133	RC-062	22

DEPARTMENT OF CENTRAL MANAGEMENT SERVICES

NOTICE OF PROPOSED AMENDMENTS

Behavior Analyst Associate	04375	RC-062	15
Behavior Analyst I	04371	RC-062	17
Behavior Analyst II	04372	RC-062	19
Boiler Safety Supervisor	04914	RC-062	24
Business Administrative Specialist	05810	RC-062	16
Business Manager	05815	RC-062	18
Buyer	05900	RC-062	18
Cancer Registrar I	05951	RC-062	14
Cancer Registrar II	05952	RC-062	16
Cancer Registrar III	05953	RC-062	20
Cancer Registrar Assistant Manager	05954	RC-062	22
Cancer Registrar Manager	05955	RC-062	24
Capital Development Board Account Technician	06515	RC-062	11
Capital Development Board Art in Architecture Technician	06533	RC-062	12
Capital Development Board Construction Support Analyst	06520	RC-062	11
Capital Development Board Project Technician	06530	RC-062	12
Chemist I	06941	RC-062	16
Chemist II	06942	RC-062	19
Chemist III	06943	RC-062	21
Child Protection Advanced Specialist	07161	RC-062	20
Child Protection Associate Specialist	07162	RC-062	17
Child Protection Specialist	07163	RC-062	19
Child Support Specialist I	07198	RC-062	16
Child Support Specialist II	07199	RC-062	17
Child Support Specialist Trainee	07200	RC-062	12
Child Welfare Associate Specialist	07216	RC-062	17
Child Welfare Staff Development Coordinator IV	07204	RC-062	22
Children and Family Service Intern—Option I	07241	RC-062	12
Children and Family Service Intern—Option II	07242	RC-062	15
Clinical Laboratory Technologist I	08220	RC-062	18
Clinical Laboratory Technologist II	08221	RC-062	19
Clinical Laboratory Technologist Trainee	08229	RC-062	14
CMS Human Resources Advanced Specialist	08280	RC-062	22
Communications Systems Specialist	08860	RC-062	23
Community Management Specialist I	08891	RC-062	15
Community Management Specialist II	08892	RC-062	17
Community Management Specialist III	08893	RC-062	19
Community Planner I	08901	RC-062	15
Community Planner II	08902	RC-062	17

DEPARTMENT OF CENTRAL MANAGEMENT SERVICES

NOTICE OF PROPOSED AMENDMENTS

Community Planner III	08903	RC-062	19
Conservation Education Representative	09300	RC-062	12
Conservation Grant Administrator I	09311	RC-062	18
Conservation Grant Administrator II	09312	RC-062	20
Conservation Grant Administrator III	09313	RC-062	22
Construction Program Assistant	09525	RC-062	12
Correctional Counselor I	09661	RC-062	15
Correctional Counselor II	09662	RC-062	17
Correctional Counselor III	09663	RC-062	19
Corrections Apprehension Specialist	09750	RC-062	19
Corrections Industries Marketing Representative	09803	RC-062	17
Corrections Law Library Assistant	09819	RC-062	14
Corrections Leisure Activities Specialist I	09811	RC-062	15
Corrections Leisure Activities Specialist II	09812	RC-062	17
Corrections Leisure Activities Specialist III	09813	RC-062	19
Corrections Parole Agent	09842	RC-062	17
Corrections Senior Parole Agent	09844	RC-062	19
Criminal Intelligence Analyst I	10161	RC-062	18
Criminal Intelligence Analyst II	10162	RC-062	20
Criminal Intelligence Analyst Specialist	10165	RC-062	22
Criminal Justice Specialist I	10231	RC-062	16
Criminal Justice Specialist II	10232	RC-062	20
Criminal Justice Specialist Trainee	10236	RC-062	13
Curator of the Lincoln Collection	10750	RC-062	16
Data Processing Supervisor I	11435	RC-062	11
Data Processing Supervisor II	11436	RC-062	14
Data Processing Supervisor III	11437	RC-062	18
Day Care Licensing Representative I	11471	RC-062	16
Developmental Disabilities Council Program Planner I	12361	RC-062	12
Developmental Disabilities Council Program Planner II	12362	RC-062	16
Developmental Disabilities Council Program Planner III	12363	RC-062	18
Dietary Manager I	12501	RC-062	16
Dietary Manager II	12502	RC-062	18
Dietitian	12510	RC-062	15
Disability Appeals Officer	12530	RC-062	22
Disability Claims Adjudicator I	12537	RC-062	16
Disability Claims Adjudicator II	12538	RC-062	18
Disability Claims Adjudicator Trainee	12539	RC-062	13
Disability Claims Analyst	12540	RC-062	21

DEPARTMENT OF CENTRAL MANAGEMENT SERVICES

NOTICE OF PROPOSED AMENDMENTS

Disability Claims Specialist	12558	RC-062	19
Disability Rights Manager	12560	RC-062	19
Disaster Services Planner	12585	RC-062	19
Document Examiner	12640	RC-062	22
Economic Development Representative I	12931	RC-062	17
Economic Development Representative II	12932	RC-062	19
Educational Diagnostician	12965	RC-062	12
Employee Benefits Specialist	13556	RC-062	16
Employment Security Field Office Supervisor	13600	RC-062	20
Employment Security Manpower Representative I	13621	RC-062	12
Employment Security Manpower Representative II	13622	RC-062	14
Employment Security Program Representative	13650	RC-062	14
Employment Security Program Representative—Intermittent	13651	RC-062	14H
Employment Security Service Representative	13667	RC-062	16
Employment Security Service Representative (Intermittent)	13667	RC-062	16H
Employment Security Specialist I	13671	RC-062	14
Employment Security Specialist II	13672	RC-062	16
Employment Security Specialist III	13673	RC-062	19
Employment Security Tax Auditor I	13681	RC-062	17
Employment Security Tax Auditor II	13682	RC-062	19
Energy and Natural Resources Specialist I	13711	RC-062	15
Energy and Natural Resources Specialist II	13712	RC-062	17
Energy and Natural Resources Specialist III	13713	RC-062	19
Energy and Natural Resources Specialist Trainee	13715	RC-062	12
Engineering Technician IV (Department of Public Health)	13734	RC-062	18
Environmental Health Specialist I	13768	RC-062	14
Environmental Health Specialist II	13769	RC-062	16
Environmental Health Specialist III	13770	RC-062	18
Environmental Protection Associate	13785	RC-062	12
Environmental Protection Specialist I	13821	RC-062	14
Environmental Protection Specialist II	13822	RC-062	16
Environmental Protection Specialist III	13823	RC-062	18
Environmental Protection Specialist IV	13824	RC-062	23
Equal Pay Specialist	13837	RC-062	17
Executive I	13851	RC-062	18
Executive II	13852	RC-062	20
Financial Institutions Examiner I	14971	RC-062	16
Financial Institutions Examiner II	14972	RC-062	19
Financial Institutions Examiner III	14973	RC-062	22

DEPARTMENT OF CENTRAL MANAGEMENT SERVICES

NOTICE OF PROPOSED AMENDMENTS

Financial Institutions Examiner Trainee	14978	RC-062	13
Firearms Eligibility Analyst I	15371	RC-062	13
Firearms Eligibility Analyst II	15372	RC-062	16
Firearms Eligibility Analyst Trainee	15375	RC-062	11
Fire Protection Specialist I	15351	RC-062	16
Flight Safety Coordinator	15640	RC-062	22
Forensic Scientist I	15891	RC-062	18
Forensic Scientist II	15892	RC-062	20
Forensic Scientist III	15893	RC-062	22
Forensic Scientist Trainee	15897	RC-062	15
Gaming Licensing Analyst	17171	RC-062	15
Gaming Licensing Specialist	17172	RC-062	17
Gaming Operations Supervisor	17181	RC-062	26
Gaming Senior Special Agent	17191	RC-062	23
Gaming Shift Supervisor	17187	RC-062	24
Gaming Special Agent	17192	RC-062	19
Gaming Special Agent Trainee	17195	RC-062	14
Gaming Unit Supervisor	17201	RC-062	26
Guardianship Representative	17710	RC-062	17
Habilitation Program Coordinator	17960	RC-062	17
Handicapped Services Representative I	17981	RC-062	11
Health Facilities Surveyor I	18011	RC-062	16
Health Facilities Surveyor II	18012	RC-062	19
Health Facilities Surveyor III	18013	RC-062	20
Health Information Administrator	18041	RC-062	15
Health Services Investigator I—Opt. A	18181	RC-062	19
Health Services Investigator II—Opt. A	18185	RC-062	22
Health Services Investigator II—Opt. C	18187	RC-062	25
Historical Actor (Abraham Lincoln Presidential Library and Museum)	18977	RC-062	16
Historical Documents Conservator	18984	RC-062	13
Historical Exhibits Designer	18985	RC-062	15
Historical Research Editor	19006	RC-062	14
Human Relations Representative	19670	RC-062	16
Human Resources Representative	19692	RC-062	17
Human Resources Specialist	19693	RC-062	20
Human Rights Investigator I	19774	RC-062	16
Human Rights Investigator II	19775	RC-062	18
Human Rights Investigator III	19776	RC-062	19

DEPARTMENT OF CENTRAL MANAGEMENT SERVICES

NOTICE OF PROPOSED AMENDMENTS

Human Rights Investigator Trainee	19768	RC-062	12
Human Rights Mediator	19771	RC-062	17
Human Rights Specialist I	19778	RC-062	14
Human Rights Specialist II	19779	RC-062	16
Human Rights Specialist III	19780	RC-062	18
Human Services Casework Manager	19788	RC-062	20
Human Services Caseworker	19785	RC-062	16
Human Services Grants Coordinator I	19791	RC-062	14
Human Services Grants Coordinator II	19792	RC-062	17
Human Services Grants Coordinator III	19793	RC-062	20
Human Services Grants Coordinator Trainee	19796	RC-062	12
Human Services Sign Language Interpreter	19810	RC-062	16
Iconographer	19880	RC-062	12
Industrial and Community Development Representative I	21051	RC-062	17
Industrial and Community Development Representative II	21052	RC-062	19
Industrial Services Consultant I	21121	RC-062	14
Industrial Services Consultant II	21122	RC-062	16
Industrial Services Consultant Trainee	21125	RC-062	11
Industrial Services Hygienist	21127	RC-062	19
Industrial Services Hygienist Technician	21130	RC-062	16
Industrial Services Hygienist Trainee	21133	RC-062	12
Information Technology/Communication Systems Specialist I	21216	RC-062	19
Information Technology/Communication Systems Specialist II	21217	RC-062	24
Instrument Designer	21500	RC-062	18
Insurance Analyst Specialist	21572	RC-062	14
Insurance Company Claims Examiner II	21602	RC-062	19
Insurance Company Field Staff Examiner	21608	RC-062	16
Insurance Company Financial Examiner Trainee	21610	RC-062	13
Insurance Financial Specialist, Department of Insurance	21613	RC-062	20
Insurance Performance Examiner I	21671	RC-062	14
Insurance Performance Examiner II	21672	RC-062	17
Insurance Performance Examiner III	21673	RC-062	20
Insurance Senior Analyst	21573	RC-062	16
Intermittent Unemployment Insurance Representative	21689	RC-062	12H
Internal Auditor I	21721	RC-062	17
Internal Auditor II	21727	RC-062	20
Internal Auditor Trainee	21726	RC-062	13
Internal Security Investigator I, not Department of Corrections	21731	RC-062	18

DEPARTMENT OF CENTRAL MANAGEMENT SERVICES

NOTICE OF PROPOSED AMENDMENTS

Internal Security Investigator II, not Department of Corrections	21732	RC-062	21
International Marketing Representative I, Department of Agriculture	21761	RC-062	14
Juvenile Justice Youth and Family Specialist, Option 1	21991	RC-062	18
Juvenile Justice Youth and Family Specialist, Option 2	21992	RC-062	20
KidCare Supervisor	22003	RC-062	20
Labor Conciliator	22750	RC-062	20
Laboratory Equipment Specialist	22990	RC-062	18
Laboratory Quality Specialist I	23021	RC-062	19
Laboratory Quality Specialist II	23022	RC-062	21
Laboratory Research Specialist I	23027	RC-062	19
Laboratory Research Specialist II	23028	RC-062	21
Land Acquisition Agent I	23091	RC-062	15
Land Acquisition Agent II	23092	RC-062	18
Land Acquisition Agent III	23093	RC-062	21
Land Reclamation Specialist I	23131	RC-062	14
Land Reclamation Specialist II	23132	RC-062	17
Liability Claims Adjuster I	23371	RC-062	14
Liability Claims Adjuster II	23372	RC-062	18
Library Associate	23430	RC-062	12
Liquor Control Investigator	23753	RC-062	19
Liquor Control Investigator Trainee	23756	RC-062	14
Life Sciences Career Trainee	23600	RC-062	12
Local Historical Services Representative	24000	RC-062	17
Local Housing Advisor I	24031	RC-062	14
Local Housing Advisor II	24032	RC-062	16
Local Housing Advisor III	24033	RC-062	18
Local Revenue and Fiscal Advisor I	24101	RC-062	15
Local Revenue and Fiscal Advisor II	24102	RC-062	17
Local Revenue and Fiscal Advisor III	24103	RC-062	19
Lottery Regional Coordinator	24504	RC-062	19
Lottery Sales Representative	24515	RC-062	16
Management Operations Analyst I	25541	RC-062	18
Management Operations Analyst II	25542	RC-062	20
Manpower Planner I	25591	RC-062	14
Manpower Planner II	25592	RC-062	17
Manpower Planner III	25593	RC-062	20
Manpower Planner Trainee	25597	RC-062	12

DEPARTMENT OF CENTRAL MANAGEMENT SERVICES

NOTICE OF PROPOSED AMENDMENTS

Medical Assistance Consultant I	26501	RC-062	13
Medical Assistance Consultant II	26502	RC-062	16
Medical Assistance Consultant III	26503	RC-062	19
Mental Health Administrator I	26811	RC-062	18
Mental Health Administrator II	26812	RC-062	20
Mental Health Administrator Trainee	26817	RC-062	16
Mental Health Recovery Support Specialist I	26921	RC-062	17
Mental Health Recovery Support Specialist II	26922	RC-062	18
Mental Health Specialist I	26924	RC-062	12
Mental Health Specialist II	26925	RC-062	14
Mental Health Specialist III	26926	RC-062	16
Mental Health Specialist Trainee	26928	RC-062	11
Meteorologist	27120	RC-062	18
Methods and Procedures Advisor I	27131	RC-062	14
Methods and Procedures Advisor II	27132	RC-062	16
Methods and Procedures Advisor III	27133	RC-062	20
Methods and Procedures Career Associate I	27135	RC-062	11
Methods and Procedures Career Associate II	27136	RC-062	12
Methods and Procedures Career Associate Trainee	27137	RC-062	09
Metrologist Associate	27146	RC-062	15
Microbiologist I	27151	RC-062	16
Microbiologist II	27152	RC-062	19
Museum Theater Systems Technician (Abraham Lincoln Presidential Library and Museum)	28700	RC-062	15
Natural Resources Advanced Specialist	28833	RC-062	20
Natural Resources Coordinator	28831	RC-062	15
Natural Resources Specialist	28832	RC-062	18
Oral Health Consultant	30317	RC-062	18
Paralegal Assistant	30860	RC-062	14
Plumbing Consultant (Department of Public Health)	32910	RC-062	22
Police Training Specialist	32990	RC-062	17
Private Secretary I	34201	RC-062	16
Program Integrity Auditor I	34631	RC-062	16
Program Integrity Auditor II	34632	RC-062	19
Program Integrity Auditor Trainee	34635	RC-062	12
Property Consultant	34900	RC-062	15
Public Aid Investigator	35870	RC-062	19
Public Aid Investigator Trainee	35874	RC-062	14
Public Aid Lead Casework Specialist	35880	RC-062	17

DEPARTMENT OF CENTRAL MANAGEMENT SERVICES

NOTICE OF PROPOSED AMENDMENTS

Public Aid Program Quality Analyst	35890	RC-062	19
Public Aid Quality Control Reviewer	35892	RC-062	17
Public Aid Quality Control Supervisor	35900	RC-062	19
Public Aid Staff Development Specialist I	36071	RC-062	15
Public Aid Staff Development Specialist II	36072	RC-062	17
Public Health Educator Associate	36434	RC-062	14
Public Health Program Specialist I	36611	RC-062	14
Public Health Program Specialist II	36612	RC-062	16
Public Health Program Specialist III	36613	RC-062	19
Public Health Program Specialist Trainee	36615	RC-062	12
Public Information Coordinator	36750	RC-062	18
Public Information Officer III	37003	RC-062	19
Public Information Officer IV	37004	RC-062	21
Public Safety Drug Screening Specialist	37006	RC-062	17
Public Safety Inspector	37007	RC-062	16
Public Safety Inspector Trainee	37010	RC-062	10
Public Service Administrator, Option 8Z	37015	RC-062	19
Public Service Administrator, Options 2, 6, 7 Gaming Board and Departments of Healthcare and Family Services and Revenue, 8C, 9A and 9B	37015	RC-062	24
Public Service Administrator, Options 8B and 8Y	37015	RC-062	23
Railroad Safety Specialist I	37601	RC-062	19
Railroad Safety Specialist II	37602	RC-062	21
Railroad Safety Specialist III	37603	RC-062	23
Railroad Safety Specialist IV	37604	RC-062	25
Real Estate Investigator	37730	RC-062	19
Real Estate Professions Examiner	37760	RC-062	22
Recreation Worker I	38001	RC-062	12
Recreation Worker II	38002	RC-062	14
Rehabilitation Counselor	38145	RC-062	17
Rehabilitation Counselor Senior	38158	RC-062	19
Rehabilitation Counselor Trainee	38159	RC-062	15
Rehabilitation Services Advisor I	38176	RC-062	20
Rehabilitation Workshop Supervisor I	38194	RC-062	12
Rehabilitation Workshop Supervisor II	38195	RC-062	14
Rehabilitation Workshop Supervisor III	38196	RC-062	16
Reimbursement Officer I	38199	RC-062	14
Reimbursement Officer II	38200	RC-062	16
Research Economist	38209	RC-062	18

DEPARTMENT OF CENTRAL MANAGEMENT SERVICES

NOTICE OF PROPOSED AMENDMENTS

Research Scientist I	38231	RC-062	13
Research Scientist II	38232	RC-062	16
Research Scientist III	38233	RC-062	20
Residential Services Supervisor	38280	RC-062	15
Resource Planner I	38281	RC-062	17
Resource Planner II	38282	RC-062	19
Resource Planner III	38283	RC-062	22
Retirement Benefits Representative (State Retirement Systems)	38313	RC-062	12
Retirement Benefits Representative Supervisor (State Retirement Systems)	38314	RC-062	14
Retirement Benefits Representative Trainee (State Retirement Systems)	38316	RC-062	10
Retirement System Benefits Technician I	38321	RC-062	14
Retirement System Benefits Technician II	38322	RC-062	19
Retirement System Disability Specialist	38310	RC-062	19
Revenue Audit Supervisor	38369	RC-062	25
Revenue Audit Supervisor (states other than IL and not assigned to RC-062-29—Hired prior to April 1, 2013)	38369	RC-062	27
Revenue Audit Supervisor (See contract—Hired prior to April 1, 2013)	38369	RC-062	29
Revenue Auditor I	38371	RC-062	16
Revenue Auditor I (states other than IL and not assigned to RC-062-21—Hired prior to April 1, 2013)	38371	RC-062	19
Revenue Auditor I (See contract—Hired prior to April 1, 2013)	38371	RC-062	21
Revenue Auditor II	38372	RC-062	19
Revenue Auditor II (states other than IL and not assigned to RC-062-24—Hired prior to April 1, 2013)	38372	RC-062	22
Revenue Auditor II (See contract—Hired prior to April 1, 2013)	38372	RC-062	24
Revenue Auditor III	38373	RC-062	22
Revenue Auditor III (states other than IL and not assigned to RC-062-26—Hired prior to April 1, 2013)	38373	RC-062	24
Revenue Auditor III (See contract—Hired prior to April 1, 2013)	38373	RC-062	26
Revenue Auditor Trainee	38375	RC-062	12
Revenue Auditor Trainee (states other than IL and not assigned to RC-062-15—Hired prior to April 1, 2013)	38375	RC-062	13

DEPARTMENT OF CENTRAL MANAGEMENT SERVICES

NOTICE OF PROPOSED AMENDMENTS

Revenue Auditor Trainee (See contract—Hired prior to April 1, 2013)	38375	RC-062	15
Revenue Collection Officer I	38401	RC-062	15
Revenue Collection Officer II	38402	RC-062	17
Revenue Collection Officer III	38403	RC-062	19
Revenue Collection Officer Trainee	38405	RC-062	12
Revenue Computer Audit Specialist	38425	RC-062	23
Revenue Computer Audit Specialist (states other than IL and not assigned to RC-062-27—Hired prior to April 1, 2013)	38425	RC-062	25
Revenue Computer Audit Specialist (See contract—Hired prior to April 1, 2013)	38425	RC-062	27
Revenue Senior Special Agent	38557	RC-062	23
Revenue Special Agent	38558	RC-062	19
Revenue Special Agent Trainee	38565	RC-062	14
Revenue Tax Specialist I	38571	RC-062	12
Revenue Tax Specialist II (IL)	38572	RC-062	14
Revenue Tax Specialist II (states other than IL, CA or NJ)	38572	RC-062	17
Revenue Tax Specialist II (CA or NJ)	38572	RC-062	19
Revenue Tax Specialist III	38573	RC-062	17
Revenue Tax Specialist Trainee	38575	RC-062	10
Sex Offender Therapist I	40531	RC-062	17
Sex Offender Therapist II	40532	RC-062	19
Site Assistant Superintendent I	41071	RC-062	15
Site Assistant Superintendent II	41072	RC-062	17
Site Interpretive Coordinator	41093	RC-062	13
Site Services Specialist I	41117	RC-062	15
Site Services Specialist II	41118	RC-062	17
Social Service Consultant I	41301	RC-062	18
Social Service Consultant II	41302	RC-062	19
Social Service Program Planner I	41311	RC-062	15
Social Service Program Planner II	41312	RC-062	17
Social Service Program Planner III	41313	RC-062	20
Social Service Program Planner IV	41314	RC-062	22
Social Services Career Trainee	41320	RC-062	12
Social Worker I	41411	RC-062	17
Staff Development Specialist I	41771	RC-062	18
Staff Development Technician I	41781	RC-062	12
Staff Development Technician II	41782	RC-062	15
State Mine Inspector	42230	RC-062	19

DEPARTMENT OF CENTRAL MANAGEMENT SERVICES

NOTICE OF PROPOSED AMENDMENTS

State Mine Inspector-at-Large	42240	RC-062	21
State Police Field Specialist I	42001	RC-062	18
State Police Field Specialist II	42002	RC-062	20
Statistical Research Specialist I	42741	RC-062	12
Statistical Research Specialist II	42742	RC-062	14
Statistical Research Specialist III	42743	RC-062	17
Storage Tank Safety Specialist	43005	RC-062	18
Telecommunications Specialist	45295	RC-062	15
Telecommunications Systems Analyst	45308	RC-062	17
Telecommunications Systems Technician I	45312	RC-062	10
Telecommunications Systems Technician II	45313	RC-062	13
Terrorism Research Specialist I	45371	RC-062	18
Terrorism Research Specialist II	45372	RC-062	20
Terrorism Research Specialist III	45373	RC-062	22
Terrorism Research Specialist Trainee	45375	RC-062	14
Unemployment Insurance Adjudicator I	47001	RC-062	11
Unemployment Insurance Adjudicator II	47002	RC-062	13
Unemployment Insurance Adjudicator III	47003	RC-062	15
Unemployment Insurance Revenue Analyst I	47081	RC-062	15
Unemployment Insurance Revenue Analyst II	47082	RC-062	17
Unemployment Insurance Revenue Specialist	47087	RC-062	13
Unemployment Insurance Special Agent	47096	RC-062	18
Vehicle Emission Compliance Supervisor, Environmental Protection Agency	47583	RC-062	15
Veterans Educational Specialist	47686	RC-062	22
Veterans Educational Specialist I	47681	RC-062	15
Veterans Educational Specialist II	47682	RC-062	17
Veterans Educational Specialist III	47683	RC-062	21
Veterans Employment Representative I	47701	RC-062	14
Veterans Employment Representative II	47702	RC-062	16
Veterans Employment Representative III	47703	RC-062	18
Volunteer Services Coordinator I	48481	RC-062	13
Volunteer Services Coordinator II	48482	RC-062	16
Volunteer Services Coordinator III	48483	RC-062	18
Wage Claims Specialist	48770	RC-062	09
Weatherization Specialist I	49101	RC-062	14
Weatherization Specialist II	49102	RC-062	17
Weatherization Specialist III	49103	RC-062	20
Weatherization Specialist Trainee	49105	RC-062	12

DEPARTMENT OF CENTRAL MANAGEMENT SERVICES

NOTICE OF PROPOSED AMENDMENTS

~~Workers Compensation Insurance Compliance Investigator 49640 RC-062 20~~

~~NOTES: Sub Steps—Step 1a, 1b, and 1c shall be implemented for all employees hired on or after May 20, 2013, with a 3% step differential. Effective July 1, 2019, Step 1a, 1b, and 1c shall be increased by \$25 per month, with subsequent \$25 per month increases effective July 1, 2020 and July 1, 2021.~~

~~Stipend—Effective July 1, 2023, and implemented upon ratification of the Agreement, all bargaining unit employees on active payroll shall receive a \$1,200 stipend.~~

~~General Increases—Pay rates for all bargaining unit classifications and steps shall be increased by the specified percentage amounts effective on the following dates: July 1, 2023, 4.0%; January 1, 2024, 2.5%; July 1, 2024, 4.0%; July 1, 2025, 3.95%; and July 1, 2026, 3.5%. Pay rates for each step and their effective dates are listed in the rate tables in this Section.~~

~~Longevity Pay—Effective January 1, 2002, the Step 8 rate shall be increased by \$25 per month for those employees who attain 10 years of continuous service and have three or more years of creditable service on Step 7 in the same or higher pay grade on or before January 1, 2002. For those employees who attain 15 years of continuous service and have three or more years of creditable service on Step 7 in the same or higher pay grade on or before January 1, 2002, the Step 8 rate shall be increased by \$50 per month. For employees not eligible for longevity pay on or before January 1, 2002, the Step 8 rate shall be increased by \$25 per month for those employees who attain 10 years of continuous service and have three or more years of creditable service on Step 8 in the same or higher pay grade. For those employees who attain 15 years of continuous service and have three or more years of creditable service on Step 8 in the same or higher pay grade, the Step 8 rate shall be increased by \$50 per month. Effective July 1, 2010, the Step 8 rate shall be increased by \$50 per month for those employees who attain 10 years of continuous service and have three or more years of creditable service on Step 8 in the same or higher pay grade on or before July 1, 2010. For those employees who attain 15 years of continuous service and have three or more years of creditable service on Step 8 in the same or higher pay grade on or before July 1, 2010, the Step 8 rate shall be increased by \$75 per month. Effective July 1, 2013, the Step 8 rate shall be increased by \$25 per month to \$75 a month for those employees who attain 10 years of continuous service and have three or more years of creditable service on Step 8 in the same or higher pay grade on or before July 1, 2013. For those employees who attain 15 years of continuous service and have three or more years of creditable~~

DEPARTMENT OF CENTRAL MANAGEMENT SERVICES

NOTICE OF PROPOSED AMENDMENTS

~~service on Step 8 in the same or higher pay grade on or before July 1, 2013, the Step 8 rate shall be increased by \$25 per month to \$100 a month. Employees whose salaries are red-circled above the maximum Step rate continue to receive all applicable general increases and any other adjustments (except the longevity pay) provided for in an applicable collective bargaining agreement. For these employees, the longevity pay shall be limited to the amount that would increase the employee's salary to the amount that is equal to that of an employee on the maximum Step rate with the same number of years of continuous and creditable service. Employees receiving the longevity pay shall continue to receive the longevity pay as long as they remain in the same or successor classification as a result of a reclassification or reevaluation. Employees who are eligible for the increase provided for longevity pay on or before January 1, 2002, shall continue to receive longevity pay after being placed on Step 8 while they remain in the same or lower pay grade. Effective January 1, 2024, longevity shall be increased by \$30 to \$105 per month for those employees who attain ten years of continuous service and have three or more years of creditable service on Step 8. For those employees who attain fifteen years of continuous service and have three or more years of creditable service on Step 8, longevity shall be increased by \$30 to \$130 per month.~~

Effective July 1, 2023
Bargaining Unit: RC-062

<u>Pay Grade</u>	<u>Pay Plan Code</u>	<u>STEPS</u>										
		<u>1c</u>	<u>1b</u>	<u>1a</u>	<u>1</u>	<u>2</u>	<u>3</u>	<u>4</u>	<u>5</u>	<u>6</u>	<u>7</u>	<u>8</u>
09	B	3610	3725	3842	3875	3994	4122	4249	4385	4516	4730	4918
09	Q	3754	3874	3995	4032	4156	4289	4421	4566	4702	4925	5125
09	S	3829	3951	4076	4114	4241	4377	4513	4657	4794	5020	5223
10	B	3722	3842	3962	3998	4144	4267	4409	4548	4687	4926	5126
10	Q	3869	3995	4118	4160	4313	4441	4593	4736	4886	5145	5350
10	S	3948	4076	4203	4245	4398	4531	4682	4826	4984	5241	5450
11	B	3858	3983	4105	4145	4287	4426	4586	4736	4884	5143	5348
11	Q	4010	4139	4267	4315	4468	4612	4778	4938	5093	5368	5582
11	S	4086	4218	4350	4400	4553	4701	4869	5030	5190	5464	5683

DEPARTMENT OF CENTRAL MANAGEMENT SERVICES

NOTICE OF PROPOSED AMENDMENTS

12	B	4010	4139	4267	4315	4472	4618	4791	4948	5129	5406	5620
12	Q	4169	4306	4439	4491	4656	4810	4994	5167	5352	5643	5870
12	S	4249	4386	4525	4578	4744	4900	5091	5263	5452	5745	5976
12H	B	24.68	25.47	26.26	26.55	27.52	28.42	29.48	30.45	31.56	33.27	34.58
12H	Q	25.66	26.50	27.32	27.64	28.65	29.60	30.73	31.80	32.94	34.73	36.12
12H	S	26.15	26.99	27.85	28.17	29.19	30.15	31.33	32.39	33.55	35.35	36.78
13	B	4158	4292	4426	4476	4640	4816	4996	5178	5373	5672	5896
13	Q	4325	4466	4606	4660	4830	5023	5219	5410	5609	5927	6165
13	S	4406	4549	4691	4750	4924	5120	5319	5506	5710	6030	6271
14	B	4331	4471	4610	4668	4843	5033	5254	5444	5650	5982	6221
14	Q	4514	4658	4805	4866	5048	5258	5484	5690	5908	6250	6498
14	S	4593	4742	4890	4956	5149	5350	5582	5793	6008	6350	6601
14H	B	26.65	27.51	28.37	28.73	29.80	30.97	32.33	33.50	34.77	36.81	38.28
14H	Q	27.78	28.66	29.57	29.94	31.06	32.36	33.75	35.02	36.36	38.46	39.99
14H	S	28.26	29.18	30.09	30.50	31.69	32.92	34.35	35.65	36.97	39.08	40.62
15	B	4499	4646	4791	4854	5067	5276	5481	5702	5918	6275	6522
15	Q	4692	4844	4997	5064	5285	5506	5727	5964	6184	6551	6818
15	S	4777	4932	5087	5155	5384	5602	5828	6065	6285	6656	6921
16	B	4706	4859	5011	5080	5305	5540	5770	6011	6251	6621	6887
16	Q	4907	5067	5227	5299	5540	5795	6034	6284	6534	6922	7202
16	S	5001	5164	5322	5402	5640	5893	6136	6381	6635	7018	7300
16H	B	28.96	29.90	30.84	31.26	32.65	34.09	35.51	36.99	38.47	40.74	42.38
16H	Q	30.20	31.18	32.17	32.61	34.09	35.66	37.13	38.67	40.21	42.60	44.32
16H	S	30.78	31.78	32.75	33.24	34.71	36.26	37.76	39.27	40.83	43.19	44.92
17	B	4928	5087	5246	5322	5567	5823	6069	6316	6572	6963	7243
17	Q	5137	5303	5470	5553	5818	6085	6341	6598	6868	7277	7571

DEPARTMENT OF CENTRAL MANAGEMENT SERVICES

NOTICE OF PROPOSED AMENDMENTS

17	S	5229	5398	5567	5652	5921	6189	6445	6700	6968	7382	7675
18	B	5181	5350	5517	5601	5870	6141	6425	6684	6953	7367	7664
18	Q	5408	5583	5757	5851	6138	6424	6714	6989	7268	7703	8011
18	S	5495	5673	5853	5947	6236	6522	6817	7090	7372	7799	8114
19	B	5456	5633	5808	5901	6203	6495	6794	7084	7379	7828	8140
19	J	5456	5633	5808	5901	6203	6495	6794	7084	7379	7828	8140
19	Q	5698	5884	6067	6168	6485	6783	7108	7402	7714	8179	8507
19	S	5793	5978	6168	6274	6588	6889	7207	7506	7817	8280	8611
20	B	5757	5946	6133	6235	6550	6853	7181	7494	7804	8278	8610
20	Q	6014	6209	6404	6517	6844	7168	7508	7830	8156	8654	9001
20	S	6108	6308	6506	6620	6946	7268	7607	7931	8257	8752	9102
21	B	6078	6274	6472	6587	6924	7258	7597	7941	8274	8790	9141
21	U	6078	6274	6472	6587	6924	7258	7597	7941	8274	8790	9141
21	Q	6346	6553	6760	6883	7235	7586	7938	8302	8650	9187	9554
21	S	6439	6650	6860	6984	7335	7684	8043	8402	8747	9287	9657
22	B	6422	6628	6837	6962	7325	7681	8045	8418	8767	9313	9687
22	Q	6704	6921	7140	7274	7655	8030	8406	8794	9166	9733	10119
22	S	6798	7023	7244	7379	7751	8132	8507	8899	9271	9835	10229
23	B	6805	7027	7249	7385	7775	8175	8562	8955	9342	9935	10333
23	Q	7110	7342	7575	7720	8130	8544	8946	9363	9768	10379	10793
23	S	7201	7436	7670	7822	8228	8646	9049	9462	9870	10481	10896
24	B	7234	7473	7708	7859	8276	8712	9129	9552	9982	10609	11031
24	J	7234	7473	7708	7859	8276	8712	9129	9552	9982	10609	11031
24	Q	7560	7805	8053	8215	8653	9103	9543	9979	10430	11086	11529
24	S	7653	7904	8153	8317	8751	9201	9639	10082	10533	11185	11632
25	B	7710	7961	8212	8377	8836	9303	9766	10229	10696	11382	11835
25	J	7710	7961	8212	8377	8836	9303	9766	10229	10696	11382	11835

DEPARTMENT OF CENTRAL MANAGEMENT SERVICES

NOTICE OF PROPOSED AMENDMENTS

25	Q	8048	8312	8573	8752	9231	9715	10209	10695	11178	11893	12370
25	S	8141	8408	8675	8855	9333	9818	10306	10791	11274	11994	12478
26	B	8217	8485	8755	8940	9430	9931	10431	10919	11409	12143	12629
26	U	8217	8485	8755	8940	9430	9931	10431	10919	11409	12143	12629
26	Q	8613	8893	9173	9371	9878	10401	10926	11438	11949	12722	13230
26	S	8691	8974	9256	9457	9973	10502	11032	11546	12064	12847	13362
27	B	8766	9054	9341	9544	10064	10592	11129	11652	12176	12962	13483
27	J	8766	9054	9341	9544	10064	10592	11129	11652	12176	12962	13483
27	U	8766	9054	9341	9544	10064	10592	11129	11652	12176	12962	13483
27	Q	9161	9461	9760	9975	10516	11072	11637	12180	12726	13549	14092
28	B	9195	9496	9796	10013	10555	11114	11680	12227	12775	13601	14147
29	U	9647	9961	10276	10506	11079	11664	12255	12830	13406	14274	14843

**Effective January 1, 2024
Bargaining Unit: RC-062**

<u>Pay Grade</u>	<u>Pay Plan Code</u>	<u>STEPS</u>										
		<u>1e</u>	<u>1b</u>	<u>1a</u>	<u>1</u>	<u>2</u>	<u>3</u>	<u>4</u>	<u>5</u>	<u>6</u>	<u>7</u>	<u>8</u>
09	B	3700	3818	3938	3972	4094	4225	4355	4495	4629	4848	5041
09	Q	3848	3971	4095	4133	4260	4396	4532	4680	4820	5048	5253
09	S	3925	4050	4178	4217	4347	4486	4626	4773	4914	5146	5354
10	B	3815	3938	4061	4098	4248	4374	4519	4662	4804	5049	5254
10	Q	3966	4095	4221	4264	4421	4552	4708	4854	5008	5274	5484
10	S	4047	4178	4308	4351	4508	4644	4799	4947	5109	5372	5586
11	B	3954	4083	4208	4249	4394	4537	4701	4854	5006	5272	5482
11	Q	4110	4242	4374	4423	4580	4727	4897	5061	5220	5502	5722
11	S	4188	4323	4459	4510	4667	4819	4991	5156	5320	5601	5825

DEPARTMENT OF CENTRAL MANAGEMENT SERVICES

NOTICE OF PROPOSED AMENDMENTS

12	B	4110	4242	4374	4423	4584	4733	4911	5072	5257	5541	5761
12	Q	4273	4414	4550	4603	4772	4930	5119	5296	5486	5784	6017
12	S	4355	4496	4638	4692	4863	5023	5218	5395	5588	5889	6125
12H	B	25.29	26.10	26.92	27.22	28.21	29.13	30.22	31.21	32.35	34.10	35.45
12H	Q	26.30	27.16	28.00	28.33	29.37	30.34	31.50	32.59	33.76	35.59	37.03
12H	S	26.80	27.67	28.54	28.87	29.93	30.91	32.11	33.20	34.39	36.24	37.69
13	B	4262	4399	4537	4588	4756	4936	5121	5307	5507	5814	6043
13	Q	4433	4578	4721	4777	4951	5149	5349	5545	5749	6075	6319
13	S	4516	4663	4808	4869	5047	5248	5452	5644	5853	6181	6428
14	B	4439	4583	4725	4785	4964	5159	5385	5580	5791	6132	6377
14	Q	4627	4774	4925	4988	5174	5389	5621	5832	6056	6406	6660
14	S	4708	4861	5012	5080	5278	5484	5722	5938	6158	6509	6766
14H	B	27.32	28.20	29.08	29.45	30.55	31.75	33.14	34.34	35.64	37.74	39.24
14H	Q	28.47	29.38	30.31	30.70	31.84	33.16	34.59	35.89	37.27	39.42	40.98
14H	S	28.97	29.91	30.84	31.26	32.48	33.75	35.21	36.54	37.90	40.06	41.64
15	B	4611	4762	4911	4975	5194	5408	5618	5845	6066	6432	6685
15	Q	4809	4965	5122	5191	5417	5644	5870	6113	6339	6715	6988
15	S	4896	5055	5214	5284	5519	5742	5974	6217	6442	6822	7094
16	B	4824	4980	5136	5207	5438	5679	5914	6161	6407	6787	7059
16	Q	5030	5194	5358	5431	5679	5940	6185	6441	6697	7095	7382
16	S	5126	5293	5455	5537	5781	6040	6289	6541	6801	7193	7483
16H	B	29.69	30.65	31.61	32.04	33.46	34.95	36.39	37.91	39.43	41.77	43.44
16H	Q	30.95	31.96	32.97	33.42	34.95	36.55	38.06	39.64	41.21	43.66	45.43
16H	S	31.54	32.57	33.57	34.07	35.58	37.17	38.70	40.25	41.85	44.26	46.05
17	B	5051	5214	5377	5455	5706	5969	6221	6474	6736	7137	7424
17	Q	5265	5436	5607	5692	5963	6237	6500	6763	7040	7459	7760

DEPARTMENT OF CENTRAL MANAGEMENT SERVICES

NOTICE OF PROPOSED AMENDMENTS

17	S	5360	5533	5706	5793	6069	6344	6606	6868	7142	7567	7867
18	B	5311	5484	5655	5741	6017	6295	6586	6851	7127	7551	7856
18	Q	5543	5723	5901	5997	6291	6585	6882	7164	7450	7896	8211
18	S	5632	5815	5999	6096	6392	6685	6987	7267	7556	7994	8317
19	B	5592	5774	5953	6049	6358	6657	6964	7261	7563	8024	8344
19	J	5592	5774	5953	6049	6358	6657	6964	7261	7563	8024	8344
19	Q	5840	6031	6219	6322	6647	6953	7286	7587	7907	8383	8720
19	S	5938	6127	6322	6431	6753	7061	7387	7694	8012	8487	8826
20	B	5901	6095	6286	6391	6714	7024	7361	7681	7999	8485	8825
20	Q	6164	6364	6564	6680	7015	7347	7696	8026	8360	8870	9226
20	S	6261	6466	6669	6786	7120	7450	7797	8129	8463	8971	9330
21	B	6230	6431	6634	6752	7097	7439	7787	8140	8481	9010	9370
21	U	6230	6431	6634	6752	7097	7439	7787	8140	8481	9010	9370
21	Q	6505	6717	6929	7055	7416	7776	8136	8510	8866	9417	9793
21	S	6600	6816	7032	7159	7518	7876	8244	8612	8966	9519	9898
22	B	6583	6794	7008	7136	7508	7873	8246	8628	8986	9546	9929
22	Q	6872	7094	7319	7456	7846	8231	8616	9014	9395	9976	10372
22	S	6968	7199	7425	7563	7945	8335	8720	9121	9503	10081	10485
23	B	6975	7203	7430	7570	7969	8379	8776	9179	9576	10183	10591
23	Q	7288	7526	7764	7913	8333	8758	9170	9597	10012	10638	11063
23	S	7381	7622	7862	8018	8434	8862	9275	9699	10117	10743	11168
24	B	7415	7660	7901	8055	8483	8930	9357	9791	10232	10874	11307
24	J	7415	7660	7901	8055	8483	8930	9357	9791	10232	10874	11307
24	Q	7749	8000	8254	8420	8869	9331	9782	10228	10691	11363	11817
24	S	7844	8102	8357	8525	8970	9431	9880	10334	10796	11465	11923
25	B	7903	8160	8417	8586	9057	9536	10010	10485	10963	11667	12131
25	J	7903	8160	8417	8586	9057	9536	10010	10485	10963	11667	12131

DEPARTMENT OF CENTRAL MANAGEMENT SERVICES

NOTICE OF PROPOSED AMENDMENTS

25	Q	8249	8520	8787	8971	9462	9958	10464	10962	11457	12190	12679
25	S	8345	8618	8892	9076	9566	10063	10564	11061	11556	12294	12790
26	B	8422	8697	8974	9164	9666	10179	10692	11192	11694	12447	12945
26	U	8422	8697	8974	9164	9666	10179	10692	11192	11694	12447	12945
26	Q	8828	9115	9402	9605	10125	10661	11199	11724	12248	13040	13561
26	S	8908	9198	9487	9693	10222	10765	11308	11835	12366	13168	13696
27	B	8985	9280	9575	9783	10316	10857	11407	11943	12480	13286	13820
27	J	8985	9280	9575	9783	10316	10857	11407	11943	12480	13286	13820
27	U	8985	9280	9575	9783	10316	10857	11407	11943	12480	13286	13820
27	Q	9390	9698	10004	10224	10779	11349	11928	12485	13044	13888	14444
28	B	9425	9733	10041	10263	10819	11392	11972	12533	13094	13941	14501
29	U	9888	10210	10533	10769	11356	11956	12561	13151	13741	14631	15214

(Source: Repealed at 48 Ill. Reg. _____, effective _____)

DEPARTMENT OF CENTRAL MANAGEMENT SERVICES

NOTICE OF PROPOSED AMENDMENTS

Section 310.APPENDIX A Negotiated Rates of Pay (Repealed)**Section 310.TABLE X RC-063 (Professional Employees, AFSCME) (Repealed)**

<u>Title</u>	<u>Title Code</u>	<u>Bargaining Unit</u>	<u>Pay Grade</u>
Actuary III	00203	RC-063	26
Architect	01440	RC-063	22
Chaplain I	06901	RC-063	17
Chaplain II	06902	RC-063	20
Child Welfare Administrative Case Reviewer	07190	RC-063	23
Child Welfare Advanced Specialist	07215	RC-063	20
Child Welfare Court Facilitator	07196	RC-063	22
Child Welfare Senior Specialist	07217	RC-063	22
Child Welfare Specialist	07218	RC-063	19
Civil Engineer I	07601	RC-063	15
Civil Engineer II	07602	RC-063	17
Civil Engineer III	07603	RC-063	19
Civil Engineer IV	07604	RC-063	22
Clinical Pharmacist	08235	RC-063	25
Clinical Psychologist	08250	RC-063	23
Clinical Psychology Associate	08255	RC-063	18
Corrections Assessment Specialist	09758	RC-063	19
Day Care Licensing Representative II	11472	RC-063	19
Dentist I	11751	RC-063	23
Dentist II	11752	RC-063	26
Educator—Career and Technical (9 Months), Illinois School for the Visually Impaired	13103	RC-063	11.5
Educator—Career and Technical (12 Months), Department of Juvenile Justice	13103	RC-063	14
Electrical Engineer, Department of Public Health	13180	RC-063	22
Environmental Engineer I	13751	RC-063	15
Environmental Engineer II	13752	RC-063	17
Environmental Engineer III	13753	RC-063	19
Environmental Engineer IV	13754	RC-063	23
Environmental Protection Engineer I	13791	RC-063	15
Environmental Protection Engineer II	13792	RC-063	17
Environmental Protection Engineer III	13793	RC-063	19
Environmental Protection Engineer IV	13794	RC-063	22
Environmental Protection Geologist I	13801	RC-063	15

DEPARTMENT OF CENTRAL MANAGEMENT SERVICES

NOTICE OF PROPOSED AMENDMENTS

Environmental Protection Geologist II	13802	RC-063	17
Environmental Protection Geologist III	13803	RC-063	19
Fire Protection Engineer (State Fire Marshal)	15340	RC-063	22
Geographic Information Specialist I	17271	RC-063	19
Geographic Information Specialist II	17272	RC-063	23
Geographic Information Trainee	17276	RC-063	15
Graduate Pharmacist	17345	RC-063	20
Hearing and Speech Advanced Specialist	18227	RC-063	22
Hearing and Speech Associate	18231	RC-063	18
Hearing and Speech Specialist	18233	RC-063	20
Historical Library Chief of Acquisitions	16987	RC-063	19
Information Services Intern	21160	RC-063	15
Information Services Specialist I	21161	RC-063	17
Information Services Specialist II	21162	RC-063	19
Information Systems Analyst I	21165	RC-063	21
Information Systems Analyst II	21166	RC-063	23
Information Systems Analyst III	21167	RC-063	25
Laboratory Research Scientist	23025	RC-063	23
Landscape Architect	23145	RC-063	22
Landscape Planner	23150	RC-063	19
Librarian I	23401	RC-063	16
Librarian II	23402	RC-063	18
Management Systems Specialist	25583	RC-063	21
Manuscripts Manager, Abraham Lincoln Presidential Library and Museum	25610	RC-063	19
Mechanical Engineer I	26201	RC-063	15
Mechanical Engineer II	26202	RC-063	17
Mechanical Engineer III	26203	RC-063	19
Nutritionist	29820	RC-063	18
Occupational Therapist	29900	RC-063	17
Occupational Therapist Program Coordinator	29908	RC-063	19
Occupational Therapist Supervisor	29910	RC-063	21
Pharmacy Manager (Department of Human Services)	32025	RC-063	27
Pharmacy Services Coordinator	32010	RC-063	25
Physical Therapist	32145	RC-063	17
Physical Therapist Program Coordinator	32153	RC-063	19
Podiatrist	32960	RC-063	14
Project Designer	34725	RC-063	19

DEPARTMENT OF CENTRAL MANAGEMENT SERVICES

NOTICE OF PROPOSED AMENDMENTS

Psychologist I	35611	RC-063	17
Psychologist II	35612	RC-063	20
Psychologist III	35613	RC-063	22
Psychologist Associate	35626	RC-063	15
Public Health Educator	36430	RC-063	19
Public Service Administrator, Option 8D	37015	RC-063	23
Public Service Administrator, Option 8P	37015	RC-063	26
Department of Human Services			
Public Service Administrator, Option 8U	37015	RC-063	21
Department of Human Services			
Public Service Administrator, Options 1, 3, 4, 6, 6E, 7 Criminal Justice Information Authority, 8A Department of Public Health, 8E, 8N, 8S Departments of Human Services and Veterans' Affairs and 8T	37015	RC-063	24
Public Service Administrator, Options 8H, 8I	37015	RC-063	22
Department of Natural Resources and 9G			
Rehabilitation/Mobility Instructor	38163	RC-063	19
Rehabilitation/Mobility Instructor Trainee	38167	RC-063	15
School Psychologist	39200	RC-063	19
Social Worker II	41412	RC-063	19
Social Worker III	41413	RC-063	20
Social Worker IV	41414	RC-063	22
Staff Pharmacist	41787	RC-063	24
Statistical Research Supervisor	42745	RC-063	20
Veterinarian I	47901	RC-063	18
Veterinarian II	47902	RC-063	20
Veterinarian III	47903	RC-063	21
Vision/Hearing Consultant I	47941	RC-063	16
Vision/Hearing Consultant II	47942	RC-063	20
Vision/Hearing Consultant III	47943	RC-063	21

~~NOTES: Sub Steps—Step 1a, 1b, and 1c shall be implemented for all employees hired on or after May 20, 2013, with a 3% step differential. Effective July 1, 2019, Step 1a, 1b, and 1c shall be increased by \$25 per month, with subsequent \$25 per month increases effective July 1, 2020 and July 1, 2021.~~

~~Stipend—Effective July 1, 2023, and implemented upon ratification of the Agreement, all bargaining unit employees on active payroll shall receive a \$1,200 stipend.~~

DEPARTMENT OF CENTRAL MANAGEMENT SERVICES

NOTICE OF PROPOSED AMENDMENTS

~~General Increases—Pay rates for all bargaining unit classifications and steps shall be increased by the specified percentage amounts effective on the following dates: July 1, 2023, 4.0%; January 1, 2024, 2.5%; July 1, 2024, 4.0%; July 1, 2025, 3.95%; and July 1, 2026, 3.5%. Pay rates for each step and their effective dates are listed in the rate tables in this Section.~~

~~Longevity Pay—Effective January 1, 2002, the Step 8 rate shall be increased by \$25 per month for those employees who attain 10 years of continuous service and have three or more years of creditable service on Step 7 in the same or higher pay grade on or before January 1, 2002. For those employees who attain 15 years of continuous service and have three or more years of creditable service on Step 7 in the same or higher pay grade on or before January 1, 2002, the Step 8 rate shall be increased by \$50 per month. For employees not eligible for longevity pay on or before January 1, 2002, the Step 8 rate shall be increased by \$25 per month for those employees who attain 10 years of continuous service and have three or more years of creditable service on Step 8 in the same or higher pay grade. For those employees who attain 15 years of continuous service and have three or more years of creditable service on Step 8 in the same or higher pay grade, the Step 8 rate shall be increased by \$50 per month. Effective July 1, 2010, the Step 8 rate shall be increased by \$50 per month for those employees who attain 10 years of continuous service and have three or more years of creditable service on Step 8 in the same or higher pay grade on or before July 1, 2010. For those employees who attain 15 years of continuous service and have three or more years of creditable service on Step 8 in the same or higher pay grade on or before July 1, 2010, the Step 8 rate shall be increased by \$75 per month. Effective July 1, 2013, the Step 8 rate shall be increased by \$25 per month to \$75 a month for those employees who attain 10 years of continuous service and have three or more years of creditable service on Step 8 in the same or higher pay grade on or before July 1, 2013. For those employees who attain 15 years of continuous service and have three or more years of creditable service on Step 8 in the same or higher pay grade on or before July 1, 2013, the Step 8 rate shall be increased by \$25 per month to \$100 a month. Employees whose salaries are red-circled (see Section 310.220(f)) above the maximum Step rate continue to receive all applicable general increases and any other adjustments (except the longevity pay) provided for in an applicable collective bargaining agreement. For these employees, the longevity pay shall be limited to the amount that would increase the employee's salary to the amount that is equal to that of an employee on the maximum Step rate with the same number of years of continuous and creditable service. Employees receiving the longevity pay shall continue to~~

DEPARTMENT OF CENTRAL MANAGEMENT SERVICES

NOTICE OF PROPOSED AMENDMENTS

receive the longevity pay as long as they remain in the same or successor classification as a result of a reclassification or reevaluation. Employees who are eligible for the increase provided for longevity pay on or before January 1, 2002 shall continue to receive longevity pay after being placed on Step 8 while they remain in the same or lower pay grade. Effective January 1, 2024, longevity shall be increased by \$30 to \$105 per month for those employees who attain ten years of continuous service and have three or more years of creditable service on Step 8. For those employees who attain fifteen years of continuous service and have three or more years of creditable service on Step 8, longevity shall be increased by \$30 to \$130 per month.

Effective July 1, 2023
Bargaining Unit: RC-063

Table with columns: Pay Grade, Pay Plan Code, and STEPS (1e, 1b, 1a, 1, 2, 3, 4, 5, 6, 7, 8). Rows include pay grades 11.5, 14, 15, and 16 for various pay plan codes (B, Q, S, E, L, P).

DEPARTMENT OF CENTRAL MANAGEMENT SERVICES

NOTICE OF PROPOSED AMENDMENTS

17	B	4928	5087	5246	5322	5567	5823	6069	6316	6572	6963	7243
17	Q	5137	5303	5470	5553	5818	6085	6341	6598	6868	7277	7571
17	S	5229	5398	5567	5652	5921	6189	6445	6700	6968	7382	7675
18	B	5181	5350	5517	5601	5870	6141	6425	6684	6953	7367	7664
18	Q	5408	5583	5757	5851	6138	6424	6714	6989	7268	7703	8011
18	S	5495	5673	5853	5947	6236	6522	6817	7090	7372	7799	8114
19	B	5456	5633	5808	5901	6203	6495	6794	7084	7379	7828	8140
19	Q	5698	5884	6067	6168	6485	6783	7108	7402	7714	8179	8507
19	S	5793	5978	6168	6274	6588	6889	7207	7506	7817	8280	8611
20	B	5757	5946	6133	6235	6550	6853	7181	7494	7804	8278	8610
20	Q	6014	6209	6404	6517	6844	7168	7508	7830	8156	8654	9001
20	S	6108	6308	6506	6620	6946	7268	7607	7931	8257	8752	9102
21	B	6078	6274	6472	6587	6924	7258	7597	7941	8274	8790	9141
21	Q	6346	6553	6760	6883	7235	7586	7938	8302	8650	9187	9554
21	S	6439	6650	6860	6984	7335	7684	8043	8402	8747	9287	9657
22	B	6422	6628	6837	6962	7325	7681	8045	8418	8767	9313	9687
22	Q	6704	6921	7140	7274	7655	8030	8406	8794	9166	9733	10119
22	S	6798	7023	7244	7379	7751	8132	8507	8899	9271	9835	10229
23	B	6805	7027	7249	7385	7775	8175	8562	8955	9342	9935	10333
23	Q	7110	7342	7575	7720	8130	8544	8946	9363	9768	10379	10793
23	S	7201	7436	7670	7822	8228	8646	9049	9462	9870	10481	10896
24	B	7234	7473	7708	7859	8276	8712	9129	9552	9982	10609	11031
24	Q	7560	7805	8053	8215	8653	9103	9543	9979	10430	11086	11529
24	S	7653	7904	8153	8317	8751	9201	9639	10082	10533	11185	11632
25	B	7710	7961	8212	8377	8836	9303	9766	10229	10696	11382	11835
25	Q	8048	8312	8573	8752	9231	9715	10209	10695	11178	11893	12370

DEPARTMENT OF CENTRAL MANAGEMENT SERVICES

NOTICE OF PROPOSED AMENDMENTS

25	S	8141	8408	8675	8855	9333	9818	10306	10791	11274	11994	12478
26	B	8217	8485	8755	8940	9430	9931	10431	10919	11409	12143	12629
26	Q	8613	8893	9173	9371	9878	10401	10926	11438	11949	12722	13230
26	S	8691	8974	9256	9457	9973	10502	11032	11546	12064	12847	13362
27	B	8766	9054	9341	9544	10064	10592	11129	11652	12176	12962	13483
27	Q	9161	9461	9760	9975	10516	11072	11637	12180	12726	13549	14092
28	B	9195	9496	9796	10013	10555	11114	11680	12227	12775	13601	14147
29	B	9647	9961	10276	10506	11079	11664	12255	12830	13406	14274	14843

**Effective January 1, 2024
Bargaining Unit: RC-063**

Pay Grade	Pay Plan Code	STEPS										
		1e	1b	1a	1	2	3	4	5	6	7	8
11.5	B	3810	3932	4053	4092	4280	4475	4666	4854	5051	5354	5567
11.5	Q	3971	4099	4227	4267	4472	4680	4874	5073	5280	5593	5819
11.5	S	4042	4172	4301	4346	4552	4759	4955	5152	5357	5674	5899
14	B	4439	4583	4725	4785	4964	5159	5385	5580	5791	6132	6377
14	E	4439	4583	4725	4785	4964	5159	5385	5580	5791	6132	6377
14	Q	4627	4774	4925	4988	5174	5389	5621	5832	6056	6406	6660
14	L	4627	4774	4925	4988	5174	5389	5621	5832	6056	6406	6660
14	S	4708	4861	5012	5080	5278	5484	5722	5938	6158	6509	6766
14	P	4708	4861	5012	5080	5278	5484	5722	5938	6158	6509	6766
15	B	4611	4762	4911	4975	5194	5408	5618	5845	6066	6432	6685
15	Q	4809	4965	5122	5191	5417	5644	5870	6113	6339	6715	6988
15	S	4896	5055	5214	5284	5519	5742	5974	6217	6442	6822	7094

DEPARTMENT OF CENTRAL MANAGEMENT SERVICES

NOTICE OF PROPOSED AMENDMENTS

16	B	4824	4980	5136	5207	5438	5679	5914	6161	6407	6787	7059
16	Q	5030	5194	5358	5431	5679	5940	6185	6441	6697	7095	7382
16	S	5126	5293	5455	5537	5781	6040	6289	6541	6801	7193	7483
17	B	5051	5214	5377	5455	5706	5969	6221	6474	6736	7137	7424
17	Q	5265	5436	5607	5692	5963	6237	6500	6763	7040	7459	7760
17	S	5360	5533	5706	5793	6069	6344	6606	6868	7142	7567	7867
18	B	5311	5484	5655	5741	6017	6295	6586	6851	7127	7551	7856
18	Q	5543	5723	5901	5997	6291	6585	6882	7164	7450	7896	8211
18	S	5632	5815	5999	6096	6392	6685	6987	7267	7556	7994	8317
19	B	5592	5774	5953	6049	6358	6657	6964	7261	7563	8024	8344
19	Q	5840	6031	6219	6322	6647	6953	7286	7587	7907	8383	8720
19	S	5938	6127	6322	6431	6753	7061	7387	7694	8012	8487	8826
20	B	5901	6095	6286	6391	6714	7024	7361	7681	7999	8485	8825
20	Q	6164	6364	6564	6680	7015	7347	7696	8026	8360	8870	9226
20	S	6261	6466	6669	6786	7120	7450	7797	8129	8463	8971	9330
21	B	6230	6431	6634	6752	7097	7439	7787	8140	8481	9010	9370
21	Q	6505	6717	6929	7055	7416	7776	8136	8510	8866	9417	9793
21	S	6600	6816	7032	7159	7518	7876	8244	8612	8966	9519	9898
22	B	6583	6794	7008	7136	7508	7873	8246	8628	8986	9546	9929
22	Q	6872	7094	7319	7456	7846	8231	8616	9014	9395	9976	10372
22	S	6968	7199	7425	7563	7945	8335	8720	9121	9503	10081	10485
23	B	6975	7203	7430	7570	7969	8379	8776	9179	9576	10183	10591
23	Q	7288	7526	7764	7913	8333	8758	9170	9597	10012	10638	11063
23	S	7381	7622	7862	8018	8434	8862	9275	9699	10117	10743	11168
24	B	7415	7660	7901	8055	8483	8930	9357	9791	10232	10874	11307
24	Q	7749	8000	8254	8420	8869	9331	9782	10228	10691	11363	11817
24	S	7844	8102	8357	8525	8970	9431	9880	10334	10796	11465	11923

DEPARTMENT OF CENTRAL MANAGEMENT SERVICES

NOTICE OF PROPOSED AMENDMENTS

25	B	7903	8160	8417	8586	9057	9536	10010	10485	10963	11667	12131
25	Q	8249	8520	8787	8971	9462	9958	10464	10962	11457	12190	12679
25	S	8345	8618	8892	9076	9566	10063	10564	11061	11556	12294	12790
26	B	8422	8697	8974	9164	9666	10179	10692	11192	11694	12447	12945
26	Q	8828	9115	9402	9605	10125	10661	11199	11724	12248	13040	13561
26	S	8908	9198	9487	9693	10222	10765	11308	11835	12366	13168	13696
27	B	8985	9280	9575	9783	10316	10857	11407	11943	12480	13286	13820
27	Q	9390	9698	10004	10224	10779	11349	11928	12485	13044	13888	14444
28	B	9425	9733	10041	10263	10819	11392	11972	12533	13094	13941	14501
29	B	9888	10210	10533	10769	11356	11956	12561	13151	13741	14631	15214

(Source: Repealed at 48 Ill. Reg. _____, effective _____)

DEPARTMENT OF CENTRAL MANAGEMENT SERVICES

NOTICE OF PROPOSED AMENDMENTS

Section 310.APPENDIX A Negotiated Rates of Pay (Repealed)**Section 310.TABLE Y RC-063 (Educators, Juvenile Justice School Counselors and Special Education Resources Coordinators, AFSCME) (Repealed)**

<u>Title</u>	<u>Title Code</u>	<u>Bargaining Unit</u>	<u>Months</u>	<u>Education Levels</u>	<u>Pay Plan Codes</u>
Educator	13100	RC-063	12	All	E, L, & P
Educator	13100	RC-063	9	All	M, O, V, W & X
Juvenile Justice School Counselor	21970	RC-063	12	MA through MA+32	L & P
Special Education Resources Coordinator	41680	RC-063	12	All	L & P

~~NOTES: Sub Steps—Step 1a, 1b, and 1c shall be implemented for all employees hired on or after May 20, 2013, with a 3% step differential. Effective July 1, 2019, Step 1a, 1b, and 1c shall be increased by \$25 per month, with subsequent \$25 per month increases effective July 1, 2020 and July 1, 2021.~~

~~Stipend—Effective July 1, 2023, and implemented upon ratification of the Agreement, all bargaining unit employees on active payroll shall receive a \$1,200 stipend.~~

~~General Increases—The pay rates for all bargaining unit classifications and steps shall be increased by the specified percentage amounts effective on the following dates: July 1, 2023, 4.0%; January 1, 2024, 2.5%; July 1, 2024, 4.0%; July 1, 2025, 3.95%; and July 1, 2026, 3.5%. Pay rates for each step and their effective dates are listed in the rate tables in this Section.~~

~~Longevity Pay—Effective January 1, 2002, the Step 8 rate shall be increased by \$25 per month for those employees who attain 10 years of continuous service and have three or more years of creditable service on Step 7 in the same or higher pay grade on or before January 1, 2002. For those employees who attain 15 years of continuous service and have three or more years of creditable service on Step 7 in the same or higher pay grade on or before January 1, 2002, the Step 8 rate shall be increased by \$50 per month. For employees not eligible for longevity pay on or before January 1, 2002, the Step 8 rate shall be increased by \$25 per month for those employees who attain 10 years of continuous service and have three or more years of creditable service on Step 8 in the same or higher pay grade. For those employees who attain 15 years of continuous service and have three or more years~~

DEPARTMENT OF CENTRAL MANAGEMENT SERVICES

NOTICE OF PROPOSED AMENDMENTS

~~of creditable service on Step 8 in the same or higher pay grade, the Step 8 rate shall be increased by \$50 per month. Effective July 1, 2010, the Step 8 rate shall be increased by \$50 per month for those employees who attain 10 years of continuous service and have three or more years of creditable service on Step 8 in the same or higher pay grade on or before July 1, 2010. For those employees who attain 15 years of continuous service and have three or more years of creditable service on Step 8 in the same or higher pay grade on or before July 1, 2010, the Step 8 rate shall be increased by \$75 per month. Effective July 1, 2013, the Step 8 rate shall be increased by \$25 per month to \$75 a month for those employees who attain 10 years of continuous service and have three or more years of creditable service on Step 8 in the same or higher pay grade on or before July 1, 2013. For those employees who attain 15 years of continuous service and have three or more years of creditable service on Step 8 in the same or higher pay grade on or before July 1, 2013, the Step 8 rate shall be increased by \$25 per month to \$100 a month. Employees whose salaries are red-circled above the maximum Step rate continue to receive all applicable general increases and any other adjustments (except the longevity pay) provided for in an applicable collective bargaining agreement. For these employees, the longevity pay shall be limited to the amount that would increase the employee's salary to the amount that is equal to that of an employee on the maximum Step rate with the same number of years of continuous and creditable service. Employees receiving the longevity pay shall continue to receive the longevity pay as long as they remain in the same or successor classification as a result of a reclassification or reevaluation. Employees who are eligible for the increase provided for longevity pay on or before January 1, 2002, shall continue to receive longevity pay after being placed on Step 8 while they remain in the same or lower pay grade. Effective January 1, 2024, longevity shall be increased by \$30 to \$105 per month for those employees who attain ten years of continuous service and have three or more years of creditable service on Step 8. For those employees who attain fifteen years of continuous service and have three or more years of creditable service on Step 8, longevity shall be increased by \$30 to \$130 per month.~~

Effective July 1, 2023
Bargaining Unit: RC-063

12-Month Lane	Educational Level	Pay Plan Code	STEPS										
			1e	1b	1a	1	2	3	4	5	6	7	8

DEPARTMENT OF CENTRAL MANAGEMENT SERVICES

NOTICE OF PROPOSED AMENDMENTS

01	BA	E	5032	5195	5357	5438	5692	5942	6214	6534	6837	7418	7714
01	BA	L	5103	5270	5434	5517	5771	6030	6308	6630	6939	7528	7827
01	BA	P	5193	5360	5530	5614	5878	6126	6405	6730	7043	7626	7931
02	BA+8 Hours	E	5164	5331	5497	5581	5839	6104	6424	6753	7071	7669	7977
02	BA+8 Hours	L	5241	5411	5582	5667	5924	6190	6515	6847	7174	7782	8092
02	BA+8 Hours	P	5332	5503	5676	5767	6029	6291	6616	6950	7277	7879	8194
03	BA+16 Hours	E	5285	5456	5628	5715	5988	6293	6626	6945	7299	7915	8232
03	BA+16 Hours	L	5359	5535	5709	5799	6074	6382	6724	7049	7405	8030	8353
03	BA+16 Hours	P	5451	5628	5803	5896	6176	6486	6824	7148	7508	8132	8457
04	BA+24 Hours	E	5404	5580	5752	5843	6137	6484	6826	7175	7523	8175	8503
04	BA+24 Hours	L	5481	5660	5836	5931	6230	6578	6925	7284	7634	8292	8626
04	BA+24 Hours	P	5575	5755	5939	6034	6326	6678	7023	7387	7736	8399	8733
05	MA	E	5540	5720	5900	5996	6313	6674	7029	7399	7744	8420	8758
05	MA	L	5618	5800	5981	6080	6405	6769	7132	7506	7864	8544	8889
05	MA	P	5714	5897	6083	6184	6505	6868	7228	7606	7965	8646	8992
06	MA+16 Hours	E	5639	5823	6005	6105	6462	6818	7174	7546	7901	8591	8932
06	MA+16 Hours	L	5720	5905	6091	6192	6551	6916	7279	7662	8015	8718	9066
06	MA+16 Hours	P	5809	6000	6188	6292	6656	7015	7386	7762	8121	8811	9166
07	MA+32 Hours	E	5808	5999	6186	6291	6646	7010	7375	7741	8101	8796	9149
07	MA+32 Hours	L	5893	6084	6275	6381	6742	7113	7485	7859	8219	8922	9281
07	MA+32 Hours	P	5984	6181	6374	6485	6841	7216	7586	7963	8319	9026	9388

Effective July 1, 2023
Bargaining Unit: RC-063

9-Month Lane	Educational Level	Pay Plan Code	STEPS										
			1e	1b	1a	1	2	3	4	5	6	7	8
01	BA	M	3737	3858	3979	4014	4236	4467	4686	4926	5155	5659	5883
01	BA	O	3737	3858	3979	4014	4236	4467	4686	4926	5155	5659	5883
01	BA	V	3737	3858	3979	4014	4236	4467	4686	4926	5155	5659	5883
01	BA	W	3792	3915	4035	4073	4293	4533	4757	5001	5233	5742	5969
01	BA	X	3857	3981	4105	4144	4372	4605	4830	5074	5311	5817	6049
02	BA+8 Hours	M	3850	3977	4100	4140	4362	4601	4839	5091	5333	5841	6076

DEPARTMENT OF CENTRAL MANAGEMENT SERVICES

NOTICE OF PROPOSED AMENDMENTS

02	BA+8 Hours	Ø	3850	3977	4100	4140	4362	4601	4839	5091	5333	5841	6076
02	BA+8 Hours	∇	3850	3977	4100	4140	4362	4601	4839	5091	5333	5841	6076
02	BA+8 Hours	W	3909	4035	4162	4205	4427	4668	4909	5162	5411	5929	6163
02	BA+8 Hours	X	3977	4104	4233	4276	4504	4743	4984	5238	5488	6002	6240
03	BA+16 Hours	M	3949	4077	4204	4247	4496	4748	4996	5234	5500	6033	6275
03	BA+16 Hours	Ø	3949	4077	4204	4247	4496	4748	4996	5234	5500	6033	6275
03	BA+16 Hours	∇	3949	4077	4204	4247	4496	4748	4996	5234	5500	6033	6275
03	BA+16 Hours	W	4005	4136	4263	4312	4561	4815	5069	5311	5580	6121	6368
03	BA+16 Hours	X	4074	4205	4333	4383	4636	4893	5145	5387	5659	6197	6448
04	BA+24 Hours	M	4058	4188	4319	4366	4630	4889	5147	5415	5673	6228	6479
04	BA+24 Hours	Ø	4058	4188	4319	4366	4630	4889	5147	5415	5673	6228	6479
04	BA+24 Hours	∇	4058	4188	4319	4366	4630	4889	5147	5415	5673	6228	6479
04	BA+24 Hours	W	4114	4247	4382	4431	4700	4961	5224	5497	5756	6316	6574
04	BA+24 Hours	X	4186	4321	4458	4510	4772	5036	5295	5575	5833	6397	6656
05	MA	M	4180	4315	4450	4499	4762	5029	5299	5575	5839	6408	6666
05	MA	Ø	4180	4315	4450	4499	4762	5029	5299	5575	5839	6408	6666
05	MA	∇	4180	4315	4450	4499	4762	5029	5299	5575	5839	6408	6666
05	MA	W	4239	4375	4513	4565	4833	5101	5375	5657	5931	6504	6766
05	MA	X	4310	4448	4587	4643	4909	5177	5451	5729	6005	6580	6843
06	MA+16 Hours	M	4275	4414	4552	4606	4872	5142	5413	5692	5951	6533	6790
06	MA+16 Hours	Ø	4275	4414	4552	4606	4872	5142	5413	5692	5951	6533	6790
06	MA+16 Hours	∇	4275	4414	4552	4606	4872	5142	5413	5692	5951	6533	6790
06	MA+16 Hours	W	4336	4477	4619	4674	4941	5215	5492	5779	6039	6628	6892

DEPARTMENT OF CENTRAL MANAGEMENT SERVICES

NOTICE OF PROPOSED AMENDMENTS

06	MA+16 Hours	X	4406	4548	4690	4750	5018	5290	5573	5854	6118	6700	6969
07	MA+32 Hours	M	4403	4546	4688	4746	5013	5284	5560	5835	6106	6689	6960
07	MA+32 Hours	O	4403	4546	4688	4746	5013	5284	5560	5835	6106	6689	6960
07	MA+32 Hours	V	4403	4546	4688	4746	5013	5284	5560	5835	6106	6689	6960
07	MA+32 Hours	W	4466	4610	4755	4814	5088	5360	5643	5925	6194	6784	7060
07	MA+32 Hours	X	4534	4684	4828	4892	5160	5438	5719	6003	6270	6865	7142

Effective January 1, 2024
Bargaining Unit: RC-063

12- Month Lane	Educational Level	Pay Plan Code	STEPS										
			1e	1b	1a	1	2	3	4	5	6	7	8
01	BA	E	5158	5325	5491	5574	5834	6091	6369	6697	7008	7603	7907
01	BA	L	5231	5402	5570	5655	5915	6181	6466	6796	7112	7716	8023
01	BA	P	5323	5494	5668	5754	6025	6279	6565	6898	7219	7817	8129
02	BA+8 Hours	E	5293	5464	5634	5721	5985	6257	6585	6922	7248	7861	8176
02	BA+8 Hours	L	5372	5546	5722	5809	6072	6345	6678	7018	7353	7977	8294
02	BA+8 Hours	P	5465	5641	5818	5911	6180	6448	6781	7124	7459	8076	8399
03	BA+16 Hours	E	5417	5592	5769	5858	6138	6450	6792	7119	7481	8113	8438
03	BA+16 Hours	L	5493	5673	5852	5944	6226	6542	6892	7225	7590	8231	8562
03	BA+16 Hours	P	5587	5769	5948	6043	6330	6648	6995	7327	7696	8335	8668
04	BA+24 Hours	E	5539	5720	5896	5989	6290	6646	6997	7354	7711	8379	8716
04	BA+24 Hours	L	5618	5802	5982	6079	6386	6742	7098	7466	7825	8499	8842
04	BA+24 Hours	P	5714	5899	6087	6185	6484	6845	7199	7572	7929	8609	8951
05	MA	E	5679	5863	6048	6146	6471	6841	7205	7584	7938	8631	8977
05	MA	L	5758	5945	6131	6232	6565	6938	7310	7694	8061	8758	9111
05	MA	P	5857	6044	6235	6339	6668	7040	7409	7796	8164	8862	9217
06	MA+16 Hours	E	5780	5969	6155	6258	6624	6988	7353	7735	8099	8806	9155
06	MA+16 Hours	L	5863	6053	6243	6347	6715	7089	7461	7854	8215	8936	9293
06	MA+16 Hours	P	5954	6150	6343	6449	6822	7190	7571	7956	8324	9031	9395

DEPARTMENT OF CENTRAL MANAGEMENT SERVICES

NOTICE OF PROPOSED AMENDMENTS

07	MA+32 Hours	E	5953	6149	6341	6448	6812	7185	7559	7935	8304	9016	9378
07	MA+32 Hours	L	6040	6236	6432	6541	6911	7291	7672	8055	8424	9145	9513
07	MA+32 Hours	P	6134	6336	6533	6647	7012	7396	7776	8162	8527	9252	9623

**Effective January 1, 2024
Bargaining Unit: RC-063**

9- Month Lane	Educational Level	Pay Plan Code	STEPS										
			1e	1b	1a	1	2	3	4	5	6	7	8
01	BA	M	3830	3954	4078	4114	4342	4579	4803	5049	5284	5800	6030
01	BA	O	3830	3954	4078	4114	4342	4579	4803	5049	5284	5800	6030
01	BA	V	3830	3954	4078	4114	4342	4579	4803	5049	5284	5800	6030
01	BA	W	3887	4013	4136	4175	4400	4646	4876	5126	5364	5886	6118
01	BA	X	3953	4081	4208	4248	4481	4720	4951	5201	5444	5962	6200
02	BA+8 Hours	M	3946	4076	4203	4244	4471	4716	4960	5218	5466	5987	6228
02	BA+8 Hours	O	3946	4076	4203	4244	4471	4716	4960	5218	5466	5987	6228
02	BA+8 Hours	V	3946	4076	4203	4244	4471	4716	4960	5218	5466	5987	6228
02	BA+8 Hours	W	4007	4136	4266	4310	4538	4785	5032	5291	5546	6077	6317
02	BA+8 Hours	X	4076	4207	4339	4383	4617	4862	5109	5369	5625	6152	6396
03	BA+16 Hours	M	4048	4179	4309	4353	4608	4867	5121	5365	5638	6184	6432
03	BA+16 Hours	O	4048	4179	4309	4353	4608	4867	5121	5365	5638	6184	6432
03	BA+16 Hours	V	4048	4179	4309	4353	4608	4867	5121	5365	5638	6184	6432
03	BA+16 Hours	W	4105	4239	4370	4420	4675	4935	5196	5444	5720	6274	6527
03	BA+16 Hours	X	4176	4310	4441	4493	4752	5015	5274	5522	5800	6352	6609
04	BA+24 Hours	M	4159	4293	4427	4475	4746	5011	5276	5550	5815	6384	6641
04	BA+24 Hours	O	4159	4293	4427	4475	4746	5011	5276	5550	5815	6384	6641

DEPARTMENT OF CENTRAL MANAGEMENT SERVICES

NOTICE OF PROPOSED AMENDMENTS

04	BA + 24 Hours	V	4159	4293	4427	4475	4746	5011	5276	5550	5815	6384	6641
04	BA + 24 Hours	W	4217	4353	4492	4542	4818	5085	5355	5634	5900	6474	6738
04	BA + 24 Hours	X	4291	4429	4569	4623	4891	5162	5427	5714	5979	6557	6822
05	MA	M	4285	4423	4561	4611	4881	5155	5431	5714	5985	6568	6833
05	MA	O	4285	4423	4561	4611	4881	5155	5431	5714	5985	6568	6833
05	MA	V	4285	4423	4561	4611	4881	5155	5431	5714	5985	6568	6833
05	MA	W	4345	4484	4626	4679	4954	5229	5509	5798	6079	6667	6935
05	MA	X	4418	4559	4702	4759	5032	5306	5587	5872	6155	6745	7014
06	MA + 16 Hours	M	4382	4524	4666	4721	4994	5271	5548	5834	6100	6696	6960
06	MA + 16 Hours	O	4382	4524	4666	4721	4994	5271	5548	5834	6100	6696	6960
06	MA + 16 Hours	V	4382	4524	4666	4721	4994	5271	5548	5834	6100	6696	6960
06	MA + 16 Hours	W	4444	4589	4734	4791	5065	5345	5629	5923	6190	6794	7064
06	MA + 16 Hours	X	4516	4662	4807	4869	5143	5422	5712	6000	6271	6868	7143
07	MA + 32 Hours	M	4513	4660	4805	4865	5138	5416	5699	5981	6259	6856	7134
07	MA + 32 Hours	O	4513	4660	4805	4865	5138	5416	5699	5981	6259	6856	7134
07	MA + 32 Hours	V	4513	4660	4805	4865	5138	5416	5699	5981	6259	6856	7134
07	MA + 32 Hours	W	4578	4725	4874	4934	5215	5494	5784	6073	6349	6954	7237
07	MA + 32 Hours	X	4647	4801	4949	5014	5289	5574	5862	6153	6427	7037	7321

(Source: Repealed at 48 Ill. Reg. _____, effective _____)

DEPARTMENT OF CENTRAL MANAGEMENT SERVICES

NOTICE OF PROPOSED AMENDMENTS

Section 310.APPENDIX A Negotiated Rates of Pay (Repealed)**Section 310.TABLE Z RC-063 (Physicians, AFSCME) (Repealed)**

<u>Title</u>	<u>Title Code</u>	<u>Bargaining Unit</u>	<u>Pay Grade</u>
Physician	32200	RC-063	MD
Physician Specialist, Option A	32221	RC-063	MD-A
Physician Specialist, Option B	32222	RC-063	MD-B
Physician Specialist, Option C	32223	RC-063	MD-C
Physician Specialist, Option D	32224	RC-063	MD-D
Physician Specialist, Option E	32225	RC-063	MD-E

~~NOTES: Sub Steps—Step 1a, 1b, and 1c shall be implemented for all employees hired on or after May 20, 2013, with a 3% step differential. Effective July 1, 2019, Step 1a, 1b, and 1c shall be increased by \$25 per month, with subsequent \$25 per month increases effective July 1, 2020 and July 1, 2021.~~

~~Stipend—Effective July 1, 2023, and implemented upon ratification of the Agreement, all bargaining unit employees on active payroll shall receive a \$1,200 stipend.~~

~~General Increases—The pay rates for all bargaining unit classifications and steps shall be increased by the specified percentage amounts effective on the following dates: July 1, 2023, 4.0%; January 1, 2024, 2.5%; July 1, 2024, 4.0%; July 1, 2025, 3.95%; and July 1, 2026, 3.5%. Pay rates for each step and their effective dates are listed in the rate tables in this Section.~~

~~Longevity Pay—Effective January 1, 2002, the Step 8 rate shall be increased by \$25 per month for those employees who attain 10 years of continuous service and have three or more years of creditable service on Step 7 in the same or higher pay grade on or before January 1, 2002. For those employees who attain 15 years of continuous service and have three or more years of creditable service on Step 7 in the same or higher pay grade on or before January 1, 2002, the Step 8 rate shall be increased by \$50 per month. For employees not eligible for longevity pay on or before January 1, 2002, the Step 8 rate shall be increased by \$25 per month for those employees who attain 10 years of continuous service and have three or more years of creditable service on Step 8 in the same or higher pay grade. For those employees who attain 15 years of continuous service and have three or more years of creditable service on Step 8 in the same or higher pay grade, the Step 8 rate shall be increased by \$50 per month. Effective July 1, 2010, the Step 8 rate shall be~~

DEPARTMENT OF CENTRAL MANAGEMENT SERVICES

NOTICE OF PROPOSED AMENDMENTS

~~increased by \$50 per month for those employees who attain 10 years of continuous service and have three or more years of creditable service on Step 8 in the same or higher pay grade on or before July 1, 2010. For those employees who attain 15 years of continuous service and have three or more years of creditable service on Step 8 in the same or higher pay grade on or before July 1, 2010, the Step 8 rate shall be increased by \$75 per month. Effective July 1, 2013, the Step 6 rate shall be increased by \$25 per month to \$75 a month for those employees who attain 10 years of continuous service and have three or more years of creditable service on Step 6 in the same or higher pay grade on or before July 1, 2013. For those employees who attain 15 years of continuous service and have three or more years of creditable service on Step 6 in the same or higher pay grade on or before July 1, 2013, the Step 6 rate shall be increased by \$25 per month to \$100 a month. Employees whose salaries are red-circled above the maximum Step rate continue to receive all applicable general increases and any other adjustments (except the longevity pay) provided for in an applicable collective bargaining agreement. For these employees, the longevity pay shall be limited to the amount that would increase the employee's salary to the amount that is equal to that of an employee on the maximum Step rate with the same number of years of continuous and creditable service. Employees receiving the longevity pay shall continue to receive the longevity pay as long as they remain in the same or successor classification as a result of a reclassification or reevaluation. Employees who are eligible for the increase provided for longevity pay on or before January 1, 2002, shall continue to receive longevity pay after being placed on Step 6 while they remain in the same or lower pay grade. Effective January 1, 2024, longevity shall be increased by \$30 to \$105 per month for those employees who attain ten years of continuous service and have three or more years of creditable service on Step 8. For those employees who attain fifteen years of continuous service and have three or more years of creditable service on Step 8, longevity shall be increased by \$30 to \$130 per month.~~

Effective July 1, 2023
Bargaining Unit: RC-063

Pay Grade	Pay Plan Code	STEPS								
		1e	1b	1a	1	2	3	4	5	6
MD	B	11092	11456	11819	12096	12791	13492	14189	14895	15583
MD	Q	11590	11968	12347	12643	13368	14100	14829	15563	16286

DEPARTMENT OF CENTRAL MANAGEMENT SERVICES

NOTICE OF PROPOSED AMENDMENTS

MD	S	11680	12063	12445	12742	13467	14203	14931	15664	16391
MD-A	B	11724	12108	12491	12791	13582	14374	15165	15956	16744
MD-A	Q	12250	12651	13051	13368	14198	15021	15854	16677	17503
MD-A	S	12341	12744	13150	13467	14295	15126	15954	16781	17604
MD-B	B	12782	13199	13619	13952	14787	15629	16464	17307	18147
MD-B	Q	13357	13796	14234	14588	15455	16337	17212	18088	18963
MD-B	S	13448	13887	14329	14685	15560	16440	17310	18185	19066
MD-C	B	14265	14734	15201	15583	16511	17449	18374	19306	20234
MD-C	Q	14906	15394	15883	16286	17261	18236	19203	20177	21146
MD-C	S	14999	15492	15984	16391	17361	18335	19307	20276	21251
MD-D	B	15962	16487	17008	17449	18374	19306	20234	21162	22095
MD-D	Q	16677	17227	17773	18236	19203	20177	21146	22125	23094
MD-D	S	16768	17318	17868	18335	19307	20276	21251	22222	23191
MD-E	B	16915	17469	18024	18493	19480	20467	21451	22441	23422
MD-E	Q	17673	18254	18833	19328	20359	21393	22418	23451	24477
MD-E	S	17769	18355	18936	19434	20455	21488	22519	23554	24582

Effective January 1, 2024
Bargaining Unit: RC-063

Pay Grade	Pay Plan Code	STEPS								
		1c	1b	1a	1	2	3	4	5	6
MD	B	11369	11742	12114	12398	13111	13829	14544	15267	15973
MD	Q	11880	12267	12656	12959	13702	14453	15200	15952	16693
MD	S	11972	12365	12756	13061	13804	14558	15304	16056	16801
MD-A	B	12017	12411	12803	13111	13922	14733	15544	16355	17163

DEPARTMENT OF CENTRAL MANAGEMENT SERVICES

NOTICE OF PROPOSED AMENDMENTS

MD-A	Q	12556	12967	13377	13702	14553	15397	16250	17094	17941
MD-A	S	12650	13063	13479	13804	14652	15504	16353	17201	18044
MD-B	B	13102	13529	13959	14301	15157	16020	16876	17740	18601
MD-B	Q	13691	14141	14590	14953	15841	16745	17642	18540	19437
MD-B	S	13784	14234	14687	15052	15949	16851	17743	18640	19543
MD-C	B	14622	15102	15581	15973	16924	17885	18833	19789	20740
MD-C	Q	15279	15779	16280	16693	17693	18692	19683	20681	21675
MD-C	S	15374	15879	16384	16801	17795	18793	19790	20783	21782
MD-D	B	16361	16899	17433	17885	18833	19789	20740	21691	22647
MD-D	Q	17094	17658	18217	18692	19683	20681	21675	22678	23671
MD-D	S	17187	17751	18315	18793	19790	20783	21782	22778	23771
MD-E	B	17338	17906	18475	18955	19967	20979	21987	23002	24008
MD-E	Q	18115	18710	19304	19811	20868	21928	22978	24037	25089
MD-E	S	18213	18814	19409	19920	20966	22025	23082	24143	25197

(Source: Repealed at 48 Ill. Reg. _____, effective _____)

DEPARTMENT OF CENTRAL MANAGEMENT SERVICES

NOTICE OF PROPOSED AMENDMENTS

Section 310.APPENDIX A Negotiated Rates of Pay (Repealed)**Section 310.TABLE AA NR-916 (Departments of Central Management Services, Natural Resources and Transportation, Teamsters) (Repealed)****~~Effective January 1, 2020~~**

Title	Title Code	Bargaining Unit	Pay Plan Code	Minimum Salary	Midpoint Salary	Maximum Salary
Cartographer III	06673	NR-916	B	4765	6530	8295
Civil Engineer I	07601	NR-916	B	4635	5823	7010
Civil Engineer II	07602	NR-916	B	4945	6490	8035
Civil Engineer III	07603	NR-916	B	5430	7215	9000
Civil Engineer Trainee	07607	NR-916	B	4365	5163	5960
End-User Computer Services Specialist I	13691	NR-916	B	4190	5753	7315
End-User Computer Services Specialist II	13692	NR-916	B	4765	6530	8295
End-User Computer Systems Analyst	13693	NR-916	B	5120	7138	9155
Engineering Technician I	13731	NR-916	B	2695	3715	4735
Engineering Technician II	13732	NR-916	B	3235	4463	5690
Engineering Technician III	13733	NR-916	B	3920	5348	6775
Engineering Technician IV	13734	NR-916	B	4790	6783	8775
Highway Construction Supervisor I	18525	NR-916	B	4345	5975	7605

DEPARTMENT OF CENTRAL MANAGEMENT SERVICES

NOTICE OF PROPOSED AMENDMENTS

Highway

Construction

Supervisor II	18526	NR-916	B	4855	6823	8790
Technical Manager I	45261	NR-916	B	3680	5040	6400

NOTES:

~~General Increases—The pay rates for all bargaining unit positions shall be increased the specified percentage amounts effective on the following dates: January 1, 2020, 1.50%; July 1, 2020, 2.10%; July 1, 2021, 3.95%; and July 1, 2022, 3.95%. Pay rates for each step and their effective dates are listed in the rate tables in this Section.~~

~~Longevity Increase—Effective July 1, 2019 bargaining unit employees shall receive a one-time longevity increase based on the following years of service with any agency covered under this agreement:~~

Years of Service	Per Month
5-9.9	\$50
10-14.9	\$75
15-19.9	\$95
20+	\$115

(Source: Repealed at 48 Ill. Reg. _____, effective _____)

DEPARTMENT OF CENTRAL MANAGEMENT SERVICES

NOTICE OF PROPOSED AMENDMENTS

Section 310.APPENDIX A Negotiated Rates of Pay (Repealed)

Section 310.TABLE AC RC-036 (Public Service Administrators Option 8L Department of Healthcare and Family Services, INA) (Repealed)

<u>Title</u>	<u>Title Code</u>	<u>Bargaining Unit</u>	<u>Pay Plan Code</u>
Public Service Administrator, Option 8L (Department of Healthcare and Family Services' Office of Inspector General's Bureau of Administrative Legislation)	37015	RC-036	B

~~NOTES: Longevity Pay—Effective September 23, 2013, the Step 8 rate shall be increased by \$75 a month for employees who attain 10 years of continuous service and have three or more years of creditable service on Step 8 in the same or higher pay grade on or before July 1, 2013. For employees who attain 15 years of continuous service and have three or more years of creditable service on Step 8 in the same or higher pay grade on or before July 1, 2013, the Step 8 rate shall increase by \$100 a month.~~

~~Effective July 1, 2022
RC-036 Bargaining Unit~~

~~STEPS~~

<u>1e</u>	<u>1b</u>	<u>1a</u>	<u>1</u>	<u>2</u>	<u>3</u>	<u>4</u>	<u>5</u>	<u>6</u>	<u>7</u>	<u>8</u>
6876	7104	7331	7557	7958	8377	8778	9185	9598	10201	10607

(Source: Repealed at 48 Ill. Reg. _____, effective _____)

DEPARTMENT OF CENTRAL MANAGEMENT SERVICES

NOTICE OF PROPOSED AMENDMENTS

Section 310.APPENDIX A Negotiated Rates of Pay (Repealed)

Section 310.TABLE AD RC-184 (Blasting Experts, Blasting Specialists and Blasting Supervisors Department of Natural Resources, SEIU Local 73) (Repealed)

<u>Title</u>	<u>Title Code</u>	<u>Bargaining Unit</u>	<u>Pay Grade</u>
Blasting Expert	04720	RC-184	22
Blasting Specialist	04725	RC-184	21
Blasting Supervisor	04730	RC-184	23

~~NOTES: General Increases—The pay rates for all bargaining unit classifications and steps shall be increased by the specified percentage amounts effective on the following dates: January 1, 2020, 1.50%; July 1, 2020, 2.10%; July 1, 2021, 3.95%; and July 1, 2022, 3.95%. Pay rates for each step and their effective dates are listed in the rate tables in this Section.~~

~~Step Increases—Employees shall receive a step increase to the next step upon satisfactory completion of 12 months creditable service.~~

~~Sub Step Increases—Effective July 1, 2019, Step 1a, 1b, and 1c shall be increased by \$25 per month, with subsequent \$25 increases effective July 1, 2020 and July 1, 2021.~~

**Effective July 1, 2022
Bargaining Unit: RC-184**

Pay Grade	Pay Plan Code	STEPS										
		1e	1b	1a	1	2	3	4	5	6	7	8
21	B	5841	6029	6218	6328	6656	6976	7301	7634	7952	8449	8786
22	B	6170	6370	6571	6691	7041	7384	7734	8091	8427	8952	9311
23	B	6538	6754	6966	7096	7473	7858	8229	8609	8981	9549	9932

DEPARTMENT OF CENTRAL MANAGEMENT SERVICES

NOTICE OF PROPOSED AMENDMENTS

(Source: Repealed at 48 Ill. Reg. _____, effective _____)

DEPARTMENT OF CENTRAL MANAGEMENT SERVICES

NOTICE OF PROPOSED AMENDMENTS

Section 310.APPENDIX C Comparison of Pay Grade or Salary Ranges Assigned to Classifications (Repealed)

Section 310.ILLUSTRATION A Classification Comparison Flow Chart: Both Classes are Whole (Repealed)

Classification Comparison Flow Chart: Both classes are whole.

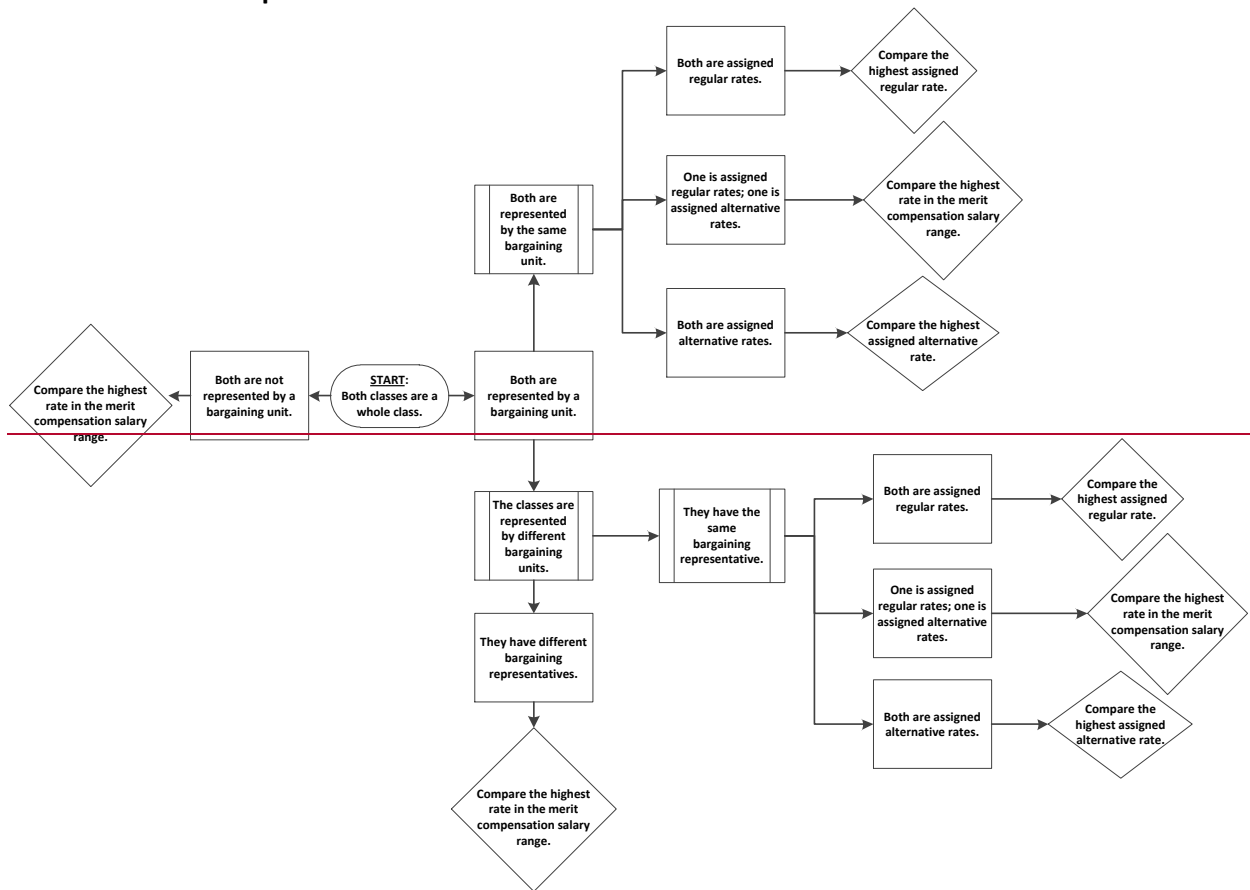

(Source: Repealed at 48 Ill. Reg. _____, effective _____)

DEPARTMENT OF CENTRAL MANAGEMENT SERVICES

NOTICE OF PROPOSED AMENDMENTS

Section 310.APPENDIX C Comparison of Pay Grade or Salary Ranges Assigned to Classifications (Repealed)

Section 310.ILLUSTRATION B Classification Comparison Flow Chart: One Class is Whole and One is Divided (Repealed)

Classification Comparison Flow Chart: One class is whole and one is divided.

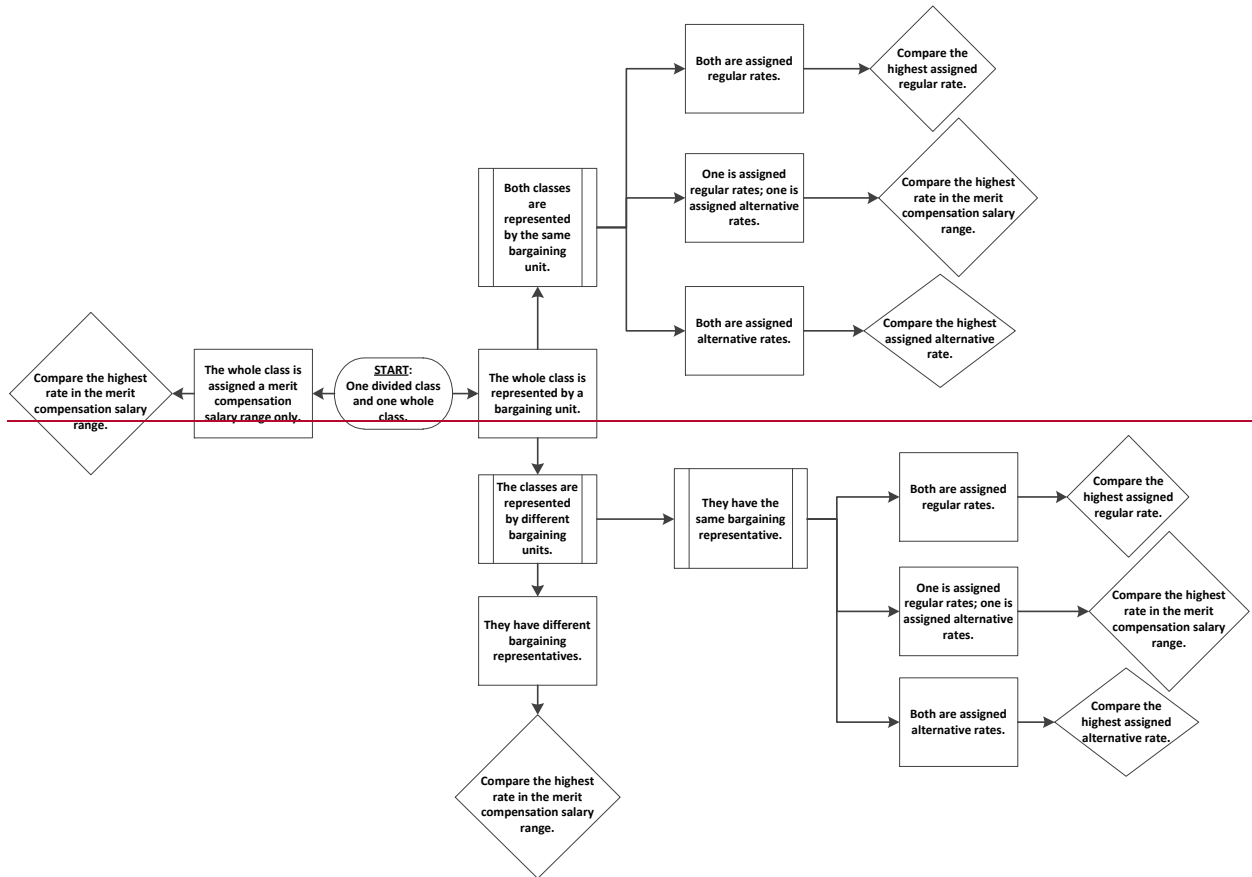

(Source: Repealed at 48 Ill. Reg. _____, effective _____)

DEPARTMENT OF CENTRAL MANAGEMENT SERVICES

NOTICE OF PROPOSED AMENDMENTS

Section 310.APPENDIX C Comparison of Pay Grade or Salary Ranges Assigned to Classifications (Repealed)

Section 310.ILLUSTRATION C Classification Comparison Flow Chart: Both Classes are Divided (Repealed)

Classification Comparison Flow Chart: Both classes are divided.

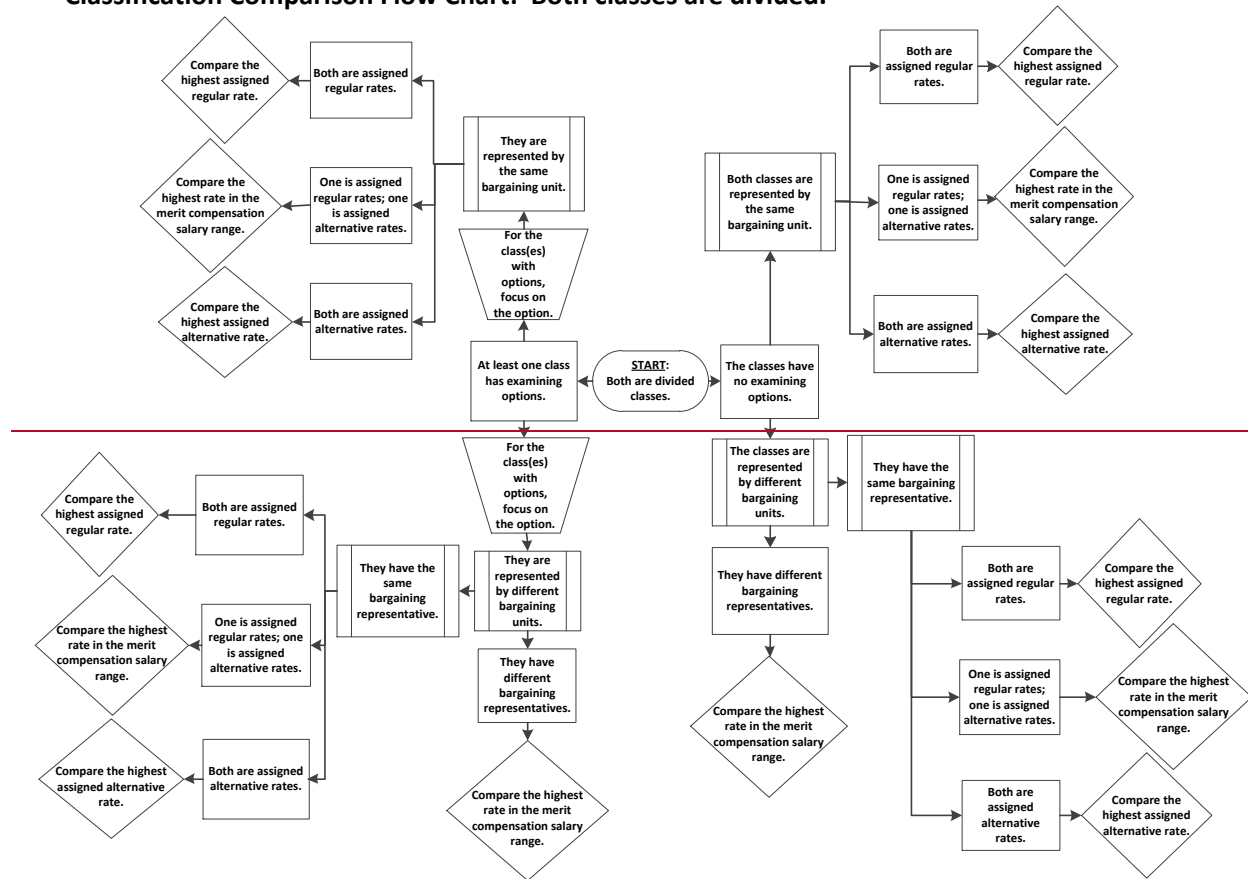

(Source: Repealed at 48 Ill. Reg. _____, effective _____)

DEPARTMENT OF CENTRAL MANAGEMENT SERVICES

NOTICE OF PROPOSED AMENDMENTS

Section 310.APPENDIX D Merit Compensation System Salary Schedule (Repealed)**~~Effective January 1, 2024~~**

Salary Range	Minimum Salary	Maximum Salary
MS-01	2284	3231
MS-02	2295	3728
MS-03	2306	4093
MS-04	2317	4357
MS-05	2328	4587
MS-06	2339	4698
MS-07	2350	4897
MS-08	2367	5108
MS-09	2464	5368
MS-10	2556	5802
MS-11	2611	6188
MS-12	2666	6242
MS-13	2779	6530
MS-14	2892	6577
MS-15	2900	6725
MS-16	3020	6917
MS-17	3059	6946
MS-18	3136	7275
MS-19	3174	7321
MS-20	3258	7746
MS-21	3341	7775
MS-22	3435	8127
MS-23	3528	8222
MS-24	3626	8402
MS-25	3724	8731
MS-26	3831	9208
MS-27	3937	9253
MS-28	4058	9714
MS-29	4178	9870

DEPARTMENT OF CENTRAL MANAGEMENT SERVICES

NOTICE OF PROPOSED AMENDMENTS

MS-30	4303	11350
MS-31	4432	12021
MS-32	4565	12795
MS-33	4702	13617
MS-34	4843	14577
MS-35	4988	15550
MS-36	5138	16661
MS-37	5292	17913
MS-38	5451	18339
MS-39	5615	18743
MS-60	8414	19954
MS-61	9093	21129
MS-62	9396	21664
MS-63	5783	23309
MS-64	10441	23510
MS-65	10812	24676
MS-66	10987	24953
MS-67	11163	25237

Effective January 1, 2023

Salary Range	Minimum Salary	Maximum Salary
MS-01	2121	3231
MS-02	2138	3728
MS-03	2155	4093
MS-04	2172	4357
MS-05	2189	4587
MS-06	2207	4698
MS-07	2280	4897
MS-08	2367	5108
MS-09	2464	5368
MS-10	2556	5802
MS-11	2611	6188
MS-12	2666	6242

DEPARTMENT OF CENTRAL MANAGEMENT SERVICES

NOTICE OF PROPOSED AMENDMENTS

MS-13	2779	6530
MS-14	2892	6577
MS-15	2900	6725
MS-16	3020	6917
MS-17	3059	6946
MS-18	3136	7275
MS-19	3174	7321
MS-20	3258	7746
MS-21	3341	7775
MS-22	3435	8127
MS-23	3528	8222
MS-24	3626	8402
MS-25	3724	8731
MS-26	3831	9208
MS-27	3937	9253
MS-28	4058	9714
MS-29	4178	9870
MS-30	4303	11350
MS-31	4432	12021
MS-32	4565	12795
MS-33	4702	13617
MS-34	4843	14577
MS-35	4988	15550
MS-36	5138	16661
MS-37	5292	17913
MS-38	5451	18339
MS-39	5615	18743
MS-60	8414	19954
MS-61	9093	21129
MS-62	9396	21664
MS-63	5783	23309
MS-64	10441	23510
MS-65	10812	24676
MS-66	10987	24953
MS-67	11163	25237

DEPARTMENT OF CENTRAL MANAGEMENT SERVICES

NOTICE OF PROPOSED AMENDMENTS

~~NOTE: Effective January 1, 2008, the merit compensation grade 12 in the Personnel Code [20 ILCS 415/8b.18(a) and (b) and 8b.19(a) and (b)] that formerly was indicated by MC 12 is MS 32.~~

(Source: Repealed at 48 Ill. Reg. _____, effective _____)

DEPARTMENT OF CENTRAL MANAGEMENT SERVICES

NOTICE OF PROPOSED AMENDMENTS

Section 310.APPENDIX G Broad-Band Pay Range Classes Salary Schedule (Repealed)**Effective July 1, 2023**

Title	Title Code	Minimum Salary	Maximum Salary
CMS Human Resources Advanced Specialist	08280	2895	9714
Health Information Administrator	18041	2674	7911
Human Resources Representative	19692	2324	6657
Human Resources Specialist	19693	2674	7911
Liquor Control Supervisor	23755	3116	11079
Public Service Administrator	37015	3116	11079
Residential Services Supervisor	38280	2324	6657
Senior Public Service Administrator, Option 3	40070	4295	16667
Senior Public Service Administrator, other than Option 3	40070	4295	13760

~~NOTE: The positions allocated to the Public Service Administrator and Senior Public Service Administrator titles that are assigned to the broad-banded salary range have options. See the definition of option in Section 310.500.~~

(Source: Repealed at 48 Ill. Reg. _____, effective _____)

ILLINOIS GAMING BOARD

NOTICE OF PROPOSED AMENDMENT

- 1) Heading of the Part: Video Gaming (General)
- 2) Code Citation: 11 Ill. Adm. Code 1800
- 3) Section Number: 1800.420 Proposed Action:
Amendment
- 4) Statutory Authority: Authorized by Section 78(a)(3)(b) of the Video Gaming Act [230 ILCS 40].
- 5) A Complete Description of the Subjects and Issues Involved: The proposed rulemaking implements provisions of Public Act 103-0550 (SB 1462) that became effective on January 1, 2024. For persons whose employment will not involve "gaming by patrons," P.A. 103-0550 removes the absolute ban on casino employment formerly provided under Section 9(a)(2) of the Illinois Gambling Act [230 ICLS 10/9(a)] for job applicants who have been convicted of any of the following:

A felony;

An offense under Article 28 (Gambling Article) of the Criminal Code of 2012 [720 ILCS 5/28-1 et seq.]; or

A crime involving dishonesty or moral turpitude (with the proviso that the Board could, in its discretion, issue an occupational license to a person who has been convicted of such a crime more than 10 years previously and has not subsequently been convicted of any crime).

In place of these absolute casino employment bans, P.A. 103-0550 confers upon the Board discretion to grant occupational licenses to persons who fall within the above categories based on a set of criteria listed in Section 9(d) of the IGA as amended by P.A. 103-0550. This discretion, however, applies only to employment positions that do not involve "gaming by patrons." For positions that involve gaming by patrons, the absolute bans on casino employment listed above still apply.

In conformity with the statutory intent of P.A. 103-0550, the proposed rulemaking clarifies that the license eligibility changes in P.A. 103-0550 do not apply to video gaming. The rulemaking does so by providing that for the purposes of applicability of Section 9(a)(2) of the Illinois Gambling Act, all applicants, owners, and persons of significant influence or control are considered to be performing functions involved in

ILLINOIS GAMING BOARD

NOTICE OF PROPOSED AMENDMENT

gaming by patrons. This clarification is essential in light of Section 45(a) of the Video Gaming Act [230 ILCS 40/45(a)], which provides in pertinent part that "the Board may issue or deny a license under this Act to any person pursuant to the same criteria set forth in Section 9 of the Illinois Gambling Act."

- 6) Published studies and reports, and underlying sources of data, used to compose this rulemaking: None
- 7) Will this proposed rulemaking replace an emergency rule already in effect? No
- 8) Does this proposed rulemaking contain an automatic repeal date? No
- 9) Does this rulemaking contain incorporations by reference? No
- 10) Are there any rulemakings pending on this Part? Yes

<u>Section Numbers:</u>	<u>Proposed Actions:</u>	<u>Illinois Register Citations:</u>
1800.322	New Section	47 Ill. Reg. 2540; February 24, 2023
1800.430	Amendment	47 Ill. Reg. 2540; February 24, 2023
1800.450	New Section	47 Ill. Reg. 2540; February 24, 2023
1800.370	New Section	47 Ill. Reg. 19279, December 29, 2023

- 11) Statement of Statewide Policy Objectives: This rulemaking does not create or expand a State mandate under [30 ILCS 805].
- 12) Time, place and manner in which interested persons may comment on this proposed rulemaking: Any interested person may submit comments in writing concerning this proposed rulemaking not later than 45 days after publication of this Notice in the *Illinois Register* to:

Daniel Gerber
 General Counsel
 Illinois Gaming Board
 160 North LaSalle Street
 Chicago, Illinois 60601

IGB.RuleComments@igb.illinois.gov

- 13) Initial Regulatory Flexibility Analysis:

ILLINOIS GAMING BOARD

NOTICE OF PROPOSED AMENDMENT

- A) Types of small businesses, small municipalities and not for profit corporations affected: The rulemaking will affect applicants for licensure under the Video Gaming Act that are small businesses or not for profit corporations.
- B) Reporting, bookkeeping or other procedures required for compliance: None
- C) Types of professional skills necessary for compliance: The proposed rulemaking will impose no additional requirements.
- 14) Small business impact analysis:
- A) Types of businesses subject to the proposed rule:
- 55 Management of Companies and Enterprises
71 Arts, Entertainment, and Recreation
- B) Categories that the agency reasonably believes the rulemaking will impact, including:
- i. hiring and additional staffing
- 15) Regulatory Agenda on which this rulemaking was summarized: This rulemaking was not summarized in a regulatory agenda.

The full text of the Proposed Amendment begins on the next page:

ILLINOIS GAMING BOARD

NOTICE OF PROPOSED AMENDMENT

TITLE 11: ALCOHOL, HORSE RACING, LOTTERY, AND VIDEO GAMING
SUBTITLE D: VIDEO GAMING
CHAPTER I: ILLINOIS GAMING BOARD

PART 1800
VIDEO GAMING (GENERAL)

SUBPART A: GENERAL PROVISIONS

Section	
1800.110	Definitions
1800.115	Gender
1800.120	Inspection
1800.130	Board Meetings
1800.140	Service Via E-mail

SUBPART B: DUTIES OF LICENSEES

Section	
1800.210	General Duties of All Video Gaming Licensees
1800.220	Continuing Duty to Report Information
1800.230	Duties of Licensed Manufacturers
1800.240	Duties of Licensed Distributors
1800.250	Duties of Terminal Operators
1800.260	Duties of Licensed Technicians and Licensed Terminal Handlers
1800.265	Duties of Sales Agents and Brokers
1800.270	Duties of Licensed Video Gaming Locations

SUBPART C: STANDARDS OF CONDUCT FOR LICENSEES

Section	
1800.310	Grounds for Disciplinary Actions
1800.320	Minimum Standards for Use Agreements
1800.321	Solicitation of Use Agreements or Agreements that Purport to Control the Placement and Operation of Video Gaming Terminals
1800.330	Economic Disassociation
1800.340	Change in Ownership of Terminal Operators and Assets Held by Terminal Operators
1800.350	Inducements

ILLINOIS GAMING BOARD

NOTICE OF PROPOSED AMENDMENT

1800.360 Terminal Operator Record Retention

SUBPART D: LICENSING QUALIFICATIONS

Section

1800.410 Coverage of Subpart
1800.420 Qualifications for Licensure
1800.430 Persons with Significant Influence or Control
1800.440 Undue Economic Concentration

SUBPART E: LICENSING PROCEDURES

Section

1800.510 Coverage of Subpart
1800.520 Applications
1800.530 Submission of Application
1800.540 Application Fees
1800.550 Consideration of Applications by the Board
1800.555 Withdrawal of Applications and Surrender of Licenses
1800.560 Issuance of License
1800.570 Renewal of License
1800.580 Annual Fees
1800.590 Death and Change of Ownership of Video Gaming Licensee
1800.595 Temporary Identification Badge

SUBPART F: DENIALS OF APPLICATIONS FOR LICENSURE

Section

1800.610 Coverage of Subpart
1800.615 Requests for Hearing
1800.620 Appearances
1800.625 Appointment of Administrative Law Judge
1800.630 Discovery
1800.635 Subpoenas
1800.640 Motions for Summary Judgment
1800.650 Proceedings
1800.660 Evidence
1800.670 Prohibition on Ex Parte Communication
1800.680 Sanctions and Penalties

ILLINOIS GAMING BOARD

NOTICE OF PROPOSED AMENDMENT

- 1800.690 Transmittal of Record and Recommendation to the Board
- 1800.695 Status of Applicant for Licensure Upon Filing Request for Hearing

SUBPART G: DISCIPLINARY ACTIONS AGAINST LICENSEES

Section

- 1800.710 Coverage of Subpart
- 1800.715 Notice of Proposed Disciplinary Action Against Licensees
- 1800.720 Hearings in Disciplinary Actions
- 1800.725 Appearances
- 1800.730 Appointment of Administrative Law Judge
- 1800.735 Discovery
- 1800.740 Subpoenas
- 1800.745 Motions for Summary Judgment
- 1800.750 Proceedings
- 1800.760 Evidence
- 1800.770 Prohibition on Ex Parte Communication
- 1800.780 Sanctions and Penalties
- 1800.790 Transmittal of Record and Recommendation to the Board
- 1800.795 Persons Subject to Proposed Orders of Economic Disassociation

SUBPART H: LOCATION OF VIDEO GAMING TERMINALS IN LICENSED VIDEO GAMING LOCATIONS

Section

- 1800.810 Location and Placement of Video Gaming Terminals
- 1800.815 Licensed Video Gaming Locations Within Malls
- 1800.820 Measurement of Distances from Locations
- 1800.830 Waivers of Location Restrictions

SUBPART I: SECURITY INTERESTS

Section

- 1800.910 Approvals Required, Applicability, Scope of Approval
- 1800.920 Notice of Enforcement of a Security Interest
- 1800.930 Prior Registration

SUBPART J: TRANSPORTATION, REGISTRATION, AND DISTRIBUTION OF VIDEO GAMING TERMINALS

ILLINOIS GAMING BOARD

NOTICE OF PROPOSED AMENDMENT

Section

- 1800.1010 Restriction on Sale, Distribution, Transfer, Supply and Operation of Video Gaming Terminals
- 1800.1020 Transportation of Video Gaming Terminals into the State
- 1800.1030 Receipt of Video Gaming Terminals in the State
- 1800.1040 Transportation of Video Gaming Terminals Between Locations in the State
- 1800.1050 Approval to Transport Video Gaming Terminals Outside of the State
- 1800.1060 Placement of Video Gaming Terminals
- 1800.1065 Registration of Video Gaming Terminals
- 1800.1070 Disposal of Video Gaming Terminals

SUBPART K: STATE-LOCAL RELATIONS

Section

- 1800.1110 State-Local Relations

SUBPART L: FINGERPRINTING OF APPLICANTS

Section

- 1800.1210 Definitions
- 1800.1220 Entities Authorized to Perform Fingerprinting
- 1800.1230 Qualification as a Livescan Vendor
- 1800.1240 Fingerprinting Requirements
- 1800.1250 Fees for Fingerprinting
- 1800.1260 Grounds for Revocation, Suspension and Denial of Contract

SUBPART M: PUBLIC ACCESS TO INFORMATION

Section

- 1800.1310 Public Requests for Information

SUBPART N: PAYOUT DEVICES AND REQUIREMENTS

Section

- 1800.1410 Ticket Payout Devices
- 1800.1420 Redemption of Tickets Following Removal or Unavailability of Ticket Payout Devices
- 1800.1421 Redemption of Video Gaming Tickets During a Coin Shortage

ILLINOIS GAMING BOARD

NOTICE OF PROPOSED AMENDMENT

SUBPART O: NON-PAYMENT OF TAXES

Section
1800.1510 Non-Payment of Taxes

SUBPART P: CENTRAL COMMUNICATIONS SYSTEM

Section
1800.1610 Use of Gaming Device or Individual Game Performance Data

SUBPART Q: RESPONSIBLE GAMING

Section
1800.1710 Conversations About Responsible Gaming
1800.1720 Responsible Gaming Education Programs
1800.1730 Problem Gambling Registry
1800.1740 Utilization of Technology to Prevent Problem Gambling
1800.1750 Problem Gambling Signage

SUBPART R: IMPLEMENTATION OF TECHNOLOGY

Section
1800.1810 Implementation of Technology

SUBPART S: INDEPENDENT TESTING LABORATORIES

Section
1800.1910 Independent Outside Testing Laboratories
1800.1920 Minimum Duties of an Independent Outside Testing Laboratory
1800.1930 Testing of Video Gaming Equipment
1800.1940 Approval of Video Gaming Equipment

SUBPART T: IN-LOCATION PROGRESSIVE GAMES

Section
1800.2010 In-location Progressive Games
1800.2020 Optional Nature of In-location Progressive Games
1800.2030 Procedures Within Licensed Video Gaming Locations

ILLINOIS GAMING BOARD

NOTICE OF PROPOSED AMENDMENT

1800.2040	Payments of Progressive Jackpot Amount
1800.2050	Deductions from Progressive Jackpots
1800.2060	Progressive Jackpot Coordinator
1800.2070	Progressive Meters

SUBPART U: UNDERAGE GAMBLING COMPLIANCE

Section

1800.2110	Statement of Purpose
1800.2120	Program Considerations
1800.2130	Utilization of Confidential Sources
1800.2140	Provision of Funds
1800.2150	Operational Procedures
1800.2160	Reporting and Evidence
1800.2170	Cooperation with Local Law Enforcement Agencies

1800.EXHIBIT A	Youth Participant Consent Form
1800.EXHIBIT B	Underage Gambling Participant Acknowledgment

AUTHORITY: Implementing and authorized by Section 78(a)(3) of the Video Gaming Act [230 ILCS 40/78(a)(3)], which provides that the Illinois Gaming Board shall “adopt rules for the purpose of administering the provisions of this Act.”

SOURCE: Adopted by emergency rulemaking at 33 Ill. Reg. 14793, effective October 19, 2009, for a maximum of 150 days; adopted at 34 Ill. Reg. 2893, effective February 22, 2010; emergency amendment at 34 Ill. Reg. 8589, effective June 15, 2010, for a maximum of 150 days; emergency expired November 11, 2010; amended at 35 Ill. Reg. 1369, effective January 5, 2011; emergency amendment at 35 Ill. Reg. 13949, effective July 29, 2011, for a maximum of 150 days; emergency expired December 25, 2011; amended at 36 Ill. Reg. 840, effective January 6, 2012; amended by emergency rulemaking at 36 Ill. Reg. 4150, effective February 29, 2012, for a maximum of 150 days; amended at 36 Ill. Reg. 5455, effective March 21, 2012; amended at 36 Ill. Reg. 10029, effective June 28, 2012; emergency amendment at 36 Ill. Reg. 11492, effective July 6, 2012, for a maximum of 150 days; emergency expired December 2, 2012; emergency amendment at 36 Ill. Reg. 12895, effective July 24, 2012, for a maximum of 150 days; amended at 36 Ill. Reg. 13178, effective July 30, 2012; amended at 36 Ill. Reg. 15112, effective October 1, 2012; amended at 36 Ill. Reg. 17033, effective November 21, 2012; expedited correction at 39 Ill. Reg. 8183, effective November 21, 2012; amended at 36 Ill. Reg. 18550, effective December 14, 2012; amended at 37 Ill. Reg. 810, effective January 11, 2013; amended at 37 Ill. Reg. 4892, effective April 1, 2013; amended at 37 Ill. Reg. 7750, effective May 23, 2013; amended at 37 Ill.

ILLINOIS GAMING BOARD

NOTICE OF PROPOSED AMENDMENT

Reg. 18843, effective November 8, 2013; emergency amendment at 37 Ill. Reg. 19882, effective November 26, 2013, for a maximum of 150 days; emergency amendment suspended by the Joint Committee on Administrative Rules at 38 Ill. Reg. 3384, effective January 14, 2014; suspension withdrawn at 38 Ill. Reg. 5897; emergency repeal of emergency amendment at 38 Ill. Reg. 7337, effective March 12, 2014, for the remainder of the 150 days; amended at 38 Ill. Reg. 849, effective December 27, 2013; amended at 38 Ill. Reg. 14275, effective June 30, 2014; amended at 38 Ill. Reg. 19919, effective October 2, 2014; amended at 39 Ill. Reg. 5401, effective March 27, 2015; amended at 39 Ill. Reg. 5593, effective April 1, 2015; amended at 40 Ill. Reg. 2952, effective January 27, 2016; amended at 40 Ill. Reg. 8760, effective June 14, 2016; amended at 40 Ill. Reg. 12762, effective August 19, 2016; amended at 40 Ill. Reg. 15131, effective October 18, 2016; emergency amendment at 41 Ill. Reg. 2696, effective February 7, 2017, for a maximum of 150 days; amended at 41 Ill. Reg. 2939, effective February 24, 2017; amended at 41 Ill. Reg. 4499, effective April 14, 2017; amended at 41 Ill. Reg. 10300, effective July 13, 2017; amended at 42 Ill. Reg. 3126, effective February 2, 2018; amended at 42 Ill. Reg. 3735, effective February 6, 2018; emergency amendment at 43 Ill. Reg. 9261, effective August 13, 2019, for a maximum of 150 days; emergency amendment, except for the definition of "in-location bonus jackpot game" or "in-location progressive game" and the definition of "progressive jackpot" in Section 1800.110 and except for Section 1800.250(x), suspended at 43 Ill. Reg. 11061, effective September 18, 2019; amended at 44 Ill. Reg. 489, effective December 27, 2019; emergency amendment at 43 Ill. Reg. 9788, effective August 19, 2019, for a maximum of 150 days; amended at 44 Ill. Reg. 1961, effective December 31, 2019; emergency amendment at 43 Ill. Reg. 11688, effective September 26, 2019, for a maximum of 150 days; amended at 44 Ill. Reg. 3205, effective February 7, 2020; emergency amendment at 43 Ill. Reg. 13464, effective November 8, 2019, for a maximum of 150 days; emergency amendment suspended by the Joint Committee on Administrative Rules at 43 Ill. Reg. 13479, effective November 12, 2019; suspension withdrawn at 44 Ill. Reg. 3583; emergency amendment to emergency rule at 44 Ill. Reg. 3568, effective February 21, 2020, for the remainder of the 150 days; amended at 44 Ill. Reg. 10891, effective June 10, 2020; amended at 43 Ill. Reg. 14099, effective November 21, 2019; emergency amendment at 44 Ill. Reg. 10193, effective May 27, 2020, for a maximum of 150 days; amended at 44 Ill. Reg. 16454, effective September 25, 2020; emergency amendment at 44 Ill. Reg. 11104, effective June 15, 2020, for a maximum of 150 days; emergency expired November 11, 2020; amended at 44 Ill. Reg. 11134, effective June 22, 2020; emergency amendment at 44 Ill. Reg. 13463, effective July 28, 2020, for a maximum of 150 days; emergency expired December 24, 2020; amended at 45 Ill. Reg. 3424, effective March 8, 2021; amended at 45 Ill. Reg. 5375, effective April 12, 2021; amended at 45 Ill. Reg. 9971, effective July 20, 2021; emergency amendment at 45 Ill. Reg. 10074, effective July 26, 2021, for a maximum of 150 days; emergency expired December 22, 2021; amended at 46 Ill. Reg. 5530, effective March 16, 2022; amended at 46 Ill. Reg. 6916, effective April 25, 2022; amended at 46 Ill. Reg. 17107, effective September 28, 2022; amended at 46 Ill. Reg. 18049, effective October

ILLINOIS GAMING BOARD

NOTICE OF PROPOSED AMENDMENT

31, 2022; amended at 46 Ill. Reg. 17107, effective September 28, 2022; amended at 46 Ill. Reg. 18049, effective October 31, 2022; amended at 47 Ill. Reg. 2682, effective February 10, 2023; amended at 47 Ill. Reg. 16355, effective November 1, 2023; amended at 48 Ill. Reg. _____, effective _____.

SUBPART D: LICENSING QUALIFICATIONS

Section 1800.420 Qualifications for Licensure

- a) In addition to the qualifications required in the Act, the Board may not grant any video gaming license until the Board is satisfied that the applicant has disclosed all persons with significant influence or control over the applicant or licensee and is:
 - 1) A person of good character, honesty and integrity;
 - 2) A person whose background, including criminal record, reputation and associations, is not injurious to the public health, safety, morals, good order and general welfare of the people of the State of Illinois;
 - 3) A person whose background, including criminal record, reputation and associations, does not discredit or tend to discredit the Illinois gaming industry or the State of Illinois;
 - 4) A person whose background, including criminal record, reputation, habits, social or business associations does not adversely affect public confidence and trust in gaming or pose a threat to the public interests of the State or to the security and integrity of video gaming;
 - 5) A person who does not create or enhance the dangers of unsuitable, unfair or illegal practices, methods and activities in the conduct of video gaming;
 - 6) A person who does not present questionable business practices and financial arrangements incidental to the conduct of video gaming activities or otherwise;
 - 7) A person who, either individually or through employees, demonstrates business ability and experience to establish, operate and maintain a business for the type of license for which application is made;

ILLINOIS GAMING BOARD

NOTICE OF PROPOSED AMENDMENT

- 8) A person who does not associate with, either socially or in business affairs, or employ persons of notorious or unsavory reputation or who have extensive police records, or who have failed to cooperate with any officially constituted investigatory or administrative body; and
 - 9) A person who has not had a gaming license revoked in any other jurisdiction.
- b) In considering applications for licenses issued under the Act, the Board shall apply the same criteria as set forth in Section 9 of the Illinois Gambling Act [230 ILCS 10]. If the applicant is not an individual, the Board may not license an applicant until it is satisfied that the applicant's owners and persons of significant influence ~~interest~~ or control are licensable using the same criteria as set forth in Section ~~Section~~ 9 of the Illinois Gambling Act. For the purposes of applicability of Section 9(a)(2) of the Illinois Gambling Act, all applicants, owners, and persons of significant influence or control are considered to be performing functions involved in gaming by patrons.
- c) In addition to all other qualifications required in the Act and this Part, the Board may not grant a video terminal operator license until the Board is satisfied that the applicant is a person who demonstrates adequate financing for the business proposed. The Board shall consider whether any financing is from a source that meets the qualifications in subsection (a) and is in an amount sufficient to ensure the likelihood of success in the performance of the licensee's duties and responsibilities under the Act and this Part.
- d) Past Participation in Video Gaming
- 1) The Board shall not grant a license to a person who has facilitated, enabled or participated in the use of coin-operated amusement devices for gambling purposes on or after December 16, 2009, or who is under the significant influence or control of such a person.
 - 2) The Board has discretion not to grant a license to a person who, before December 16, 2009, has facilitated, enabled or participated in the use of coin-operated amusement devices for gambling purposes, or who is under the significant influence or control of such a person.

ILLINOIS GAMING BOARD

NOTICE OF PROPOSED AMENDMENT

- e) The Board shall have discretion to deny a license application on the basis that one of the following persons has placed himself or herself on the Self-Exclusion List established by 86 Ill. Adm. Code 3000.750:
 - 1) The applicant;
 - 2) A person with significant influence or control over the applicant;
 - 3) A person with an ownership interest in the applicant of 5% or more; or
 - 4) A person involved in the operation or management of the applicant's business related to video gaming.

(Source: Amended at 48 Ill. Reg. _____, effective _____)

ILLINOIS GAMING BOARD

NOTICE OF PROPOSED AMENDMENT

- 1) Heading of the Part: Sports Wagering
- 2) Code Citation: 11 Ill. Adm. Code 1900
- 3) Section Number: 1900.520 Proposed Action:
Amendment
- 4) Statutory Authority: Implementing and authorized by Section 25-15(b) of the Sports Wagering Act [230 ILCS 45-15(b)], which provides that the Illinois Gaming Board (Board) "may adopt any rules the Board considers necessary for the successful implementation, administration, and enforcement of this Act, except for Section 25-70."
- 5) A Complete Description of the Subjects and Issues Involved: The proposed rulemaking implements provisions of Public Act 103-0550 (SB 1462) that became effective on January 1, 2024. For persons whose employment will not involve "gaming by patrons," P.A. 103-0550 removes the absolute ban on casino employment formerly provided under Section 9(a)(2) of the Illinois Gambling Act [230 ILCS 10/9(a)] for job applicants who have been convicted of any of the following:

A felony;

An offense under Article 28 (Gambling Article) of the Criminal Code of 2012 [720 ILCS 5/28-1 et seq.]; or

A crime involving dishonesty or moral turpitude (with the proviso that the Board could, in its discretion, issue an occupational license to a person who has been convicted of such a crime more than 10 years previously and has not subsequently been convicted of any crime).

In place of these absolute casino employment bans, P.A. 103-0550 confers upon the Board discretion to grant occupational licenses to persons who fall within the above categories based on a set of criteria listed in Section 9(d) of the IGA as amended by P.A. 103-0550. This discretion, however, applies only to employment positions that do not involve "gaming by patrons." For positions that involve gaming by patrons, the absolute bans on casino employment listed above still apply.

The proposed rulemaking implements the provisions of P.A. 103-0550 with respect to sports wagering by amending Section 1900.520 to provide that for the purposes of applicability of Section 9(a)(2) of the Illinois Gambling Act, all individuals required to

ILLINOIS GAMING BOARD

NOTICE OF PROPOSED AMENDMENT

hold a Level 1 or Level 2 occupational license are considered to be performing functions involved in gaming by patrons. The classification of Level 1 and Level 2 occupational licensees is set forth in Section 3000.200 of the Riverboat and Casino Gambling Part (86 Ill. Adm. Code 3000.200) and made applicable to sports wagering pursuant to 230 ILCS 45/25-15(e), which provides in pertinent part that "occupational licenses issued under the Illinois Gambling Act for employees of an owners license or organization gaming licensee, once granted, are considered equivalent licenses to work in sports wagering positions located at the same gaming facility."

- 6) Published studies and reports, and underlying sources of data, used to compose this rulemaking: None
- 7) Will this proposed rulemaking replace an emergency rule currently in effect? No
- 8) Does the proposed rulemaking contain an automatic repeal date? No
- 9) Does this rulemaking contain incorporations by reference? No
- 10) Are there any other proposed rulemakings pending on this Part? No
- 11) Statement of Statewide Policy Objectives: This rulemaking does not create or expand a State mandate under [30 ILCS 805].
- 12) Time, place and manner in which interested persons may comment on this proposed rulemaking: Any interested person may submit comments in writing concerning this proposed rulemaking not later than 45 days after publication of this Notice in the *Illinois Register* to:

Daniel Gerber
General Counsel
Illinois Gaming Board
160 North LaSalle Street
Chicago, Illinois 60601

IGB.RuleComments@igb.illinois.gov

- 13) Initial Regulatory Flexibility Analysis:

ILLINOIS GAMING BOARD

NOTICE OF PROPOSED AMENDMENT

- A) Types of small businesses, small municipalities and not for profit corporations affected: The rulemaking will not affect small businesses.
- B) Reporting, bookkeeping or other procedures required for compliance: The rulemaking will not impose additional reporting, bookkeeping or other procedures on the Board.
- C) Types of professional skills necessary for compliance: No new professional skills will be required for compliance with this rulemaking.
- 14) Small business impact analysis:
- A) Types of businesses subject to the proposed rule:
- 55 Management of Companies and Enterprises
71 Arts, Entertainment, and Recreation
- B) Categories that the agency reasonably believes the rulemaking will impact, including:
- ii. regulatory requirements
v. licensing fees
viii. record keeping
- 15) Regulatory Agenda on which this rulemaking was summarized: This rulemaking was not summarized in a regulatory agenda.

The full text of the Proposed Amendment begins on the next page:

ILLINOIS GAMING BOARD

NOTICE OF PROPOSED AMENDMENT

TITLE 11: ALCOHOL, HORSE RACING, LOTTERY, AND VIDEO GAMING
SUBTITLE E: SPORTS WAGERING
CHAPTER I: ILLINOIS GAMING BOARD

PART 1900
SPORTS WAGERING

SUBPART A: GENERAL PROVISIONS

Section	
1900.110	Board Meetings
1900.120	Definitions
1900.130	Cooperation with Investigations
1900.150	Licenses Required
1900.160	Service Via E-Mail

SUBPART B: DUTIES OF LICENSEES

Section	
1900.210	General Duties of All Licensees
1900.220	Continuing Duty to Report Information
1900.230	Duties of Master Sports Wagering Licensees
1900.240	Duties of Licensed Suppliers
1900.250	Duties of Management Services Provider Licensees
1900.260	Duties of Official League Data Providers
1900.270	Duties of Occupational Licensees

SUBPART C: STANDARDS OF CONDUCT

Section	
1900.310	Grounds for Disciplinary Actions
1900.320	Economic Disassociation
1900.330	Record Retention
1900.340	Advertising and Marketing

SUBPART D: INVESTIGATING PROHIBITED CONDUCT

Section	
1900.410	Reporting Prohibited Conduct

ILLINOIS GAMING BOARD

NOTICE OF PROPOSED AMENDMENT

1900.420 Referral of Investigations

SUBPART E: LICENSING QUALIFICATIONS

Section

1900.500 Coverage of Subpart
1900.510 Suitability for Licensure
1900.520 Minimum Qualifications
1900.530 Identification and Requirements of Key Persons

SUBPART F: ONLINE LICENSE COMPETITIVE BIDDING

Section

1900.600 Coverage of Subpart
1900.610 Forms and Submissions
1900.620 Initial Competitive Selection
1900.630 Supplementary Competitive Selection

SUBPART G: LICENSING PROCEDURES

Section

1900.700 Coverage of Subpart
1900.710 Submission of Applications
1900.715 Disclosure of Ownership and Control
1900.720 Other Required Forms
1900.730 Licensing Procedures
1900.735 Issuance of License
1900.740 Renewal of Licenses
1900.750 Withdrawal of Applications and Surrender of Licenses
1900.755 Sports Facility Designee
1900.760 Transferability of Ownership Interest
1900.770 Annual Updates
1900.780 Recognition of Existing Board Licenses
1900.790 Temporary Operating Permits
1900.795 Temporary Identification Badge

SUBPART H: DENIALS OF APPLICATIONS

Section

ILLINOIS GAMING BOARD

NOTICE OF PROPOSED AMENDMENT

1900.810	Coverage of Subpart
1900.815	Requests for Hearing
1900.820	Appearances
1900.825	Appointment of Administrative Law Judge
1900.830	Discovery
1900.835	Subpoenas
1900.840	Motions for Summary Judgment
1900.850	Proceedings
1900.860	Evidence
1900.870	Prohibition on Ex Parte Communication
1900.880	Sanctions and Penalties
1900.890	Transmittal of Record and Recommendation to the Board
1900.895	Status of Applicant for Licensure Upon Filing Request for Hearing

SUBPART I: DISCIPLINARY PROCEEDINGS

Section

1900.910	Coverage of Subpart
1900.915	Notice of Proposed Disciplinary Action
1900.920	Hearings in Disciplinary Action
1900.925	Appearances
1900.930	Appointment of Administrative Law Judge
1900.935	Discovery
1900.940	Subpoenas
1900.945	Motions for Summary Judgment
1900.950	Proceedings
1900.960	Evidence
1900.970	Prohibition on Ex Parte Communication
1900.980	Sanctions and Penalties
1900.990	Transmittal of Record and Recommendation to the Board
1900.995	Persons Subject to Proposed Orders of Economic Disassociation

SUBPART J: ACCOUNTING, RECORDS, AND DATA

Section

1900.1000	Ownership Records
1900.1010	Accounting Records
1900.1020	Standard Financial and Statistical Records
1900.1030	Annual and Special Audits and Other Reporting Requirements

ILLINOIS GAMING BOARD

NOTICE OF PROPOSED AMENDMENT

- 1900.1040 Wagering Tax
- 1900.1050 Reserve Requirements

SUBPART K: CONDUCT OF WAGERING

- Section
- 1900.1100 Commencement of Wagering
- 1900.1110 Temporary Suspension of Wagering
- 1900.1120 Prohibited Wagering Activity
- 1900.1130 Requests to Prohibit
- 1900.1140 Authorized Events and Competitions
- 1900.1150 Placement of Wagers
- 1900.1160 Redemption of Wagers
- 1900.1170 Cancelled or Void Wagers
- 1900.1180 General Conduct of Wagering
- 1900.1190 House Rules

SUBPART L: CONDUCT OF ONLINE WAGERING

- Section
- 1900.1210 Internet Wagering – General
- 1900.1220 Sports Wagering Accounts
- 1900.1230 Client Requirements
- 1900.1240 Account Suspension
- 1900.1250 Responsible Gaming Limits

SUBPART M: TIER 2 WAGERING

- Section
- 1900.1310 General
- 1900.1320 Official League Data
- 1900.1330 Commercial Reasonableness

SUBPART N: EQUIPMENT AND TESTING

- Section
- 1900.1400 Technology Fee
- 1900.1410 Testing and Certification of Wagering Equipment
- 1900.1420 Wagering Equipment Requirements

ILLINOIS GAMING BOARD

NOTICE OF PROPOSED AMENDMENT

- 1900.1430 Internet Wagering System Requirements
- 1900.1440 Transfer, Maintenance and Disposal of Wagering Equipment
- 1900.1450 Sports Wagering System Requirements
- 1900.1460 Software Change Management

SUBPART O: INTERNAL CONTROLS

Section

- 1900.1500 General Requirements – Internal Control System
- 1900.1510 Approval of Internal Control System
- 1900.1520 Minimum Standards for Internal Control Systems

SUBPART P: FACILITIES AND OPERATIONS

Section

- 1900.1610 Wagering Locations
- 1900.1620 Sports Facilities
- 1900.1630 Inter-track Wagering Locations
- 1900.1640 Surveillance Requirements
- 1900.1650 Required Surveillance Equipment
- 1900.1660 Signage
- 1900.1670 Occupational License Badges

SUBPART Q: SELF-EXCLUSION

Section

- 1900.1710 Self-Exclusion Program
- 1900.1720 Distribution and Availability of Confidential Self-Exclusion List
- 1900.1730 Duties of Licensees Regarding Self-Excluded Persons
- 1900.1740 Effect of Enrollment

AUTHORITY: Implementing and authorized by the Sports Wagering Act [230 ILCS 45].

SOURCE: Emergency rules adopted at 44 Ill. Reg. 314, effective December 19, 2019, for a maximum of 150 days; emergency rules adopted at 44 Ill. Reg. 2900, effective January 28, 2020, for a maximum of 150 days; emergency rule effective December 19, 2019 amended by emergency rulemaking at 44 Ill. Reg. 4062, effective February 26, 2020, for the remainder of the 150 days; emergency rule effective January 28, 2020 amended by emergency rulemaking at 44 Ill. Reg. 4670, effective March 9, 2020, for the remainder of the 150 days; adopted at 44 Ill. Reg.

ILLINOIS GAMING BOARD

NOTICE OF PROPOSED AMENDMENT

10581, effective June 4, 2020; emergency amendment at 44 Ill. Reg. 16503, effective September 22, 2020, for a maximum of 150 days; emergency expired February 18, 2021; amended at 45 Ill. Reg. 3460, effective March 4, 2021; amended at 45 Ill. Reg. 10979, effective August 27, 2021; amended at 48 Ill. Reg. _____, effective _____.

SUBPART E: LICENSING QUALIFICATIONS

Section 1900.520 Minimum Qualifications

- a) An applicant for a master sports wagering license, supplier license, management service provider license, or tier 2 official league data supplier license is not eligible for the respective license if the applicant, any owner of the applicant, any key person of the applicant, or any employee who participates in the management of sports wagering operations authorized under the Act:
 - 1) Has been convicted of a felony under the laws of this State, any other state, or the United States;
 - 2) Has been convicted of any violation of Article 28 of the Criminal Code of 1961 or the Criminal Code of 2012 [720 ILCS 5], or substantially similar laws of any other jurisdiction; or
 - 3) Has submitted an application for a license under the Act, or any other documentation, to the Board that contains false information.
- b) In addition to the requirements of subsection (a), an online sports wagering operator applying to the Board for a master sports wagering license under Section 25-45 of the Act is not eligible for licensure if the applicant, any owner of the applicant, any key person of the applicant, or any employee who participates in the management or operation of sports wagering operations authorized under the Act has been convicted of a crime involving dishonesty or moral turpitude.
- c) A person applying to the Board for an occupational license under Section 25-15(e) of the Act must be an employee of a master sports wagering or management services provider licensee, and must meet the same requirements an applicant for an occupational licensee must meet under Section 9 of the Illinois Gaming Act [230 ILCS 10]. For the purposes of applicability of Section 9(a)(2) of the Illinois Gambling Act, all individuals required to hold a Level 1 or Level 2 occupational license are considered to be performing functions involved in gaming by patrons.

ILLINOIS GAMING BOARD

NOTICE OF PROPOSED AMENDMENT

(Source: Amended at 48 Ill. Reg. _____, effective _____)

ILLINOIS GAMING BOARD

NOTICE OF PROPOSED AMENDMENTS

- 1) Heading of the Part: Riverboat and Casino Gambling
- 2) Code Citation: 86 Ill. Adm. Code 3000
- 3)

<u>Section Numbers</u> :	<u>Proposed Actions</u> :
3000.200	Amendment
3000.245	Amendment
- 4) Statutory Authority: Section 5(c)(3) of the Illinois Gambling Act [230 ILCS 10/5(c)(3)] of the Illinois Gambling Act, which authorizes the Illinois Gaming Board ("IGB" or "Board") "to promulgate rules and regulations for the purpose of administering the provisions of this Act and to prescribe rules, regulations and conditions under which all gambling operations subject to this Act shall be conducted."
- 5) A Complete Description of the Subjects and Issues Involved: The proposed rulemaking implements provisions of Public Act 103-0550 (SB 1462) that became effective on January 1, 2024. For persons whose employment will not involve "gaming by patrons," P.A. 103-0550 removes the absolute ban on casino employment formerly provided under Section 9(a)(2) of the Illinois Gambling Act [230 ILCS 10/9(a)] for job applicants who have been convicted of any of the following:

A felony;

An offense under Article 28 (Gambling Article) of the Criminal Code of 2012 [720 ILCS 5/28-1 et seq.]; or

A crime involving dishonesty or moral turpitude (with the proviso that the Board could, in its discretion, issue an occupational license to a person who has been convicted of such a crime more than 10 years previously and has not subsequently been convicted of any crime).

In place of these absolute casino employment bans, P.A. 103-0550 confers upon the Board discretion to grant occupational licenses to persons who fall within the above categories based on a set of criteria listed in Section 9(d) of the IGA as amended by P.A. 103-0550. This discretion, however, applies only to employment positions that do not involve "gaming by patrons." For positions that involve gaming by patrons, the absolute bans on casino employment listed above still apply.

ILLINOIS GAMING BOARD

NOTICE OF PROPOSED AMENDMENTS

Under Section 3000.200 (Classification of Licenses), occupational licenses are divided into three categories: Level 1, Level 2 and Level 3. The present rulemaking adds to the definition of Level 2 occupational licensees contained in Section 3000.200(c)(2) by providing that all occupations within Level 2 involve gaming by patrons and thus are not affected by the provisions of P.A. 103-0550.

Additionally, Section 3000.200(c)(2) is amended through the addition of a non-exhaustive listing of occupations deemed to fall within Level 2. These are the following:

Dealers;
Slot attendants;
Chip runners;
Cage and count room staff;
Gaming equipment maintenance;
Security;
Surveillance;
Compliance or auditors; and
Any employee who supervises a subordinate required to hold a Level 2 occupational license.

The rulemaking also amends Section 3000.245 (Occupational Licenses) in subsection (b) by authorizing the IGB Administrator to issue a temporary identification badge to an applicant for an occupational license. The holder of a temporary identification badge may perform duties that would otherwise require an occupational license.

- 6) Published studies and reports, and underlying sources of data, used to compose this rulemaking: None
- 7) Will this proposed rulemaking replace an emergency rule currently in effect? Yes
- 8) Does this proposed rulemaking contain an automatic repeal date? No
- 9) Does this rulemaking contain incorporations by reference? No
- 10) Are there any rulemakings pending on this Part? No
- 11) Statement of Statewide Policy Objectives: This rulemaking does not create or expand a State mandate under [30 ILCS 805].

ILLINOIS GAMING BOARD

NOTICE OF PROPOSED AMENDMENTS

- 12) Time, place and manner in which interested persons may comment on this proposed rulemaking: Any interested person may submit comments in writing concerning this proposed rulemaking not later than 45 days after publication of this Notice in the *Illinois Register* to:

Daniel Gerber
General Counsel
Illinois Gaming Board
160 North LaSalle Street
Chicago, Illinois 60601

IGB.RuleComments@igb.illinois.gov

- 13) Initial Regulatory Flexibility Analysis:

- A) Types of small businesses, small municipalities and not for profit corporations affected: None
- B) Reporting, bookkeeping or other procedures required for compliance: Board personnel will be required to record decisions as to the eligibility or lack thereof of applicants for casino employment who have been affected by the statutory changes to Section 9(d) of the IGA made by P.A. 103-0550, together with the reasons for those decisions.
- C) Types of professional skills necessary for compliance: Occupational positions within casinos will be evaluated to determine if they fall within the Level 2 occupational categories established by amended Section 3000.200(c)(2) and any subsequent occupational Level 2 classifications made by the Board. Board personnel will review the eligibility of applicants for casino positions deemed to be Level 3, and who have criminal records that would have been automatically disqualifying under Section 9(d) of the Illinois Gambling Act before the enactment of P.A. 103-0550.

- 14) Small business impact analysis:

- A) Types of businesses subject to the proposed rule:
- 55 Management of Companies and Enterprises
71 Arts, Entertainment, and Recreation

ILLINOIS GAMING BOARD

NOTICE OF PROPOSED AMENDMENTS

- B) Categories that the agency reasonably believes the rulemaking will impact, including:
- ii. regulatory requirements
 - v. licensing fees
 - viii. record keeping
- 15) Regulatory Agenda on which this rulemaking was summarized: This rulemaking was not summarized in a regulatory agenda.

The full text of the Proposed Amendments begins on the next page:

ILLINOIS GAMING BOARD

NOTICE OF PROPOSED AMENDMENTS

TITLE 86: REVENUE
CHAPTER IV: ILLINOIS GAMING BOARD

PART 3000
RIVERBOAT AND CASINO GAMBLING

SUBPART A: GENERAL PROVISIONS

Section	
3000.100	Definitions
3000.101	Invalidity
3000.102	Public Inquiries
3000.103	Organization of the Illinois Gaming Board
3000.104	Rulemaking Procedures
3000.105	Board Meetings
3000.106	Code of Conduct
3000.110	Disciplinary Actions
3000.115	Records Retention
3000.120	Place to Submit Materials
3000.130	No Opinion or Approval of the Board
3000.140	Duty to Disclose Changes in Information
3000.141	Applicant/Licensee Disclosure of Agents
3000.150	Owner's and Supplier's Duty to Investigate
3000.155	Investigatory Proceedings
3000.160	Duty to Report Misconduct
3000.161	Communication with Other Agencies
3000.165	Participation in Games by Owners, Directors, Officers, Key Persons or Gaming Employees
3000.170	Fair Market Value of Contracts
3000.180	Weapons on Riverboat
3000.190	Ethical Conduct
3000.195	Reporting Prohibited Conduct

SUBPART B: LICENSES

Section	
3000.200	Classification of Licenses
3000.210	Fees and Bonds
3000.220	Applications

ILLINOIS GAMING BOARD

NOTICE OF PROPOSED AMENDMENTS

3000.221	Other Required Forms
3000.222	Identification and Requirements of Key Persons
3000.223	Disclosure of Ownership and Control
3000.224	Economic Disassociation
3000.225	Business Entity and Personal Disclosure Filings
3000.230	Owner's Licenses
3000.231	Distributions
3000.232	Undue Economic Concentration
3000.234	Acquisition of Ownership Interest By Institutional Investors
3000.235	Transferability of Ownership Interest
3000.236	Owner's License Renewal
3000.237	Renewed Owner's Licenses, Term and Restrictions
3000.238	Appointment of Receiver for an Owner's License
3000.240	Supplier's Licenses
3000.241	Renewal of Supplier's License
3000.242	Amendment to Supplier's Product List
3000.243	Bankruptcy or Change in Ownership of Supplier
3000.244	Surrender of Supplier's License
3000.245	Occupational Licenses
3000.246	Renewal of Occupational Licenses
3000.250	Transferability of Licenses
3000.260	Waiver of Requirements
3000.270	Certification and Registration of Electronic Gaming Devices
3000.271	Analysis of Questioned Electronic Gaming Devices
3000.272	Certification of Voucher Systems
3000.280	Registration of All Gaming Devices
3000.281	Transfer of Registration (Repealed)
3000.282	Seizure of Gaming Devices (Repealed)
3000.283	Analysis of Questioned Electronic Gaming Devices (Repealed)
3000.284	Disposal of Gaming Devices
3000.285	Certification and Registration of Voucher Validation Terminals
3000.286	Contracting Goals for Owners Licensees
3000.287	Independent Outside Testing Laboratories
3000.288	Minimum Duties of Independent Outside Testing Laboratories

SUBPART C: OWNER'S INTERNAL CONTROL SYSTEM

Section	
3000.300	General Requirements – Internal Control System

ILLINOIS GAMING BOARD

NOTICE OF PROPOSED AMENDMENTS

3000.310	Approval of Internal Control System
3000.320	Minimum Standards for Internal Control Systems
3000.330	Review of Procedures (Repealed)
3000.340	Operating Procedures (Repealed)
3000.350	Modifications (Repealed)

SUBPART D: HEARINGS ON NOTICE OF DENIAL,
RESTRICTION OF LICENSE, PLACEMENT ON BOARD EXCLUSION LIST OR
REMOVAL FROM BOARD EXCLUSION LIST OR SELF-EXCLUSION LIST

Section	
3000.400	Coverage of Subpart
3000.405	Requests for Hearings
3000.410	Appearances
3000.415	Discovery
3000.420	Motions for Summary Judgment
3000.424	Subpoena of Witnesses
3000.425	Proceedings
3000.430	Evidence
3000.431	Prohibition on Ex Parte Communication
3000.435	Sanctions and Penalties
3000.440	Transmittal of Record and Recommendation to the Board
3000.445	Status of Applicant for Licensure or Transfer Upon Filing Request for Hearing

SUBPART E: CRUISING

Section	
3000.500	Riverboat Cruises
3000.510	Cancelled or Disrupted Cruises
3000.520	Organization Gaming Facilities
3000.530	Modification of Organization Gaming Facilities
3000.540	Temporary Facilities
3000.550	Relocating Gaming Facilities
3000.560	Patron Admissions to Gaming Facilities

SUBPART F: CONDUCT OF GAMING

Section

ILLINOIS GAMING BOARD

NOTICE OF PROPOSED AMENDMENTS

3000.600	Wagering Only with Electronic Credits, Approved Chips, Tokens and Electronic Cards
3000.602	Disposition of Unauthorized Winnings
3000.605	Authorized Games
3000.606	Gaming Positions
3000.610	Publication of Rules and Payout Ratio for Live Gaming Devices
3000.614	Tournaments, Enhanced Payouts and Give-aways
3000.615	Payout Percentage for Electronic Gaming Devices
3000.616	Cashing-In
3000.620	Submission of Chips for Review and Approval
3000.625	Chip Specifications
3000.630	Primary, Secondary and Reserve Sets of Gaming Chips
3000.631	Tournament Chips
3000.635	Issuance and Use of Tokens for Gaming
3000.636	Distribution of Coupons for Complimentary Chips, Tokens, Vouchers, Cash and Electronic Credits
3000.640	Exchange of Chips, Tokens, and Vouchers
3000.645	Receipt of Gaming Chips or Tokens from Manufacturer or Distributor
3000.650	Inventory of Chips
3000.655	Destruction of Chips, Tokens, and Vouchers
3000.660	Minimum Standards for Electronic Gaming Devices
3000.661	Minimum Standards for Voucher Systems
3000.665	Integrity of Electronic Gaming Devices
3000.666	Bill Validator Requirements
3000.667	Integrity of Voucher Systems
3000.670	Computer Monitoring Requirements of Electronic Gaming Devices
3000.671	Computer Monitoring Requirements of Voucher Systems

SUBPART G: EXCLUSION OF PERSONS

Section	
3000.700	Organization of Subpart
3000.701	Duty to Exclude
3000.705	Voluntary Self-Exclusion Policy (Repealed)
3000.710	Distribution and Availability of Board Exclusion List
3000.720	Criteria for Exclusion or Ejection and Placement on the Board Exclusion List
3000.725	Duty of Licensees
3000.730	Procedure for Entry of Names
3000.740	Petition for Removal from the Board Exclusion List

ILLINOIS GAMING BOARD

NOTICE OF PROPOSED AMENDMENTS

3000.745	Voluntary Self-Exclusion Policy
3000.750	Establishment of a Self-Exclusion List
3000.751	Locations to Execute Self-Exclusion Forms
3000.755	Information Required for Placement on the Self-Exclusion List
3000.756	Stipulated Sanctions for Failure to Adhere to Voluntary Self-Exclusion
3000.760	Distribution and Availability of Confidential Self-Exclusion List
3000.770	Duties of Licensees
3000.780	Request for Removal from the IGB Self-Exclusion List
3000.782	Required Information, Recommendations, Forms and Interviews
3000.785	Appeal of a Notice of Denial of Removal
3000.786	Duties of Owner Licensees to Persons Removed from the Self-Exclusion List
3000.787	Placement on the Self-Exclusion List Following Removal
3000.790	Duties of the Board

SUBPART H: SURVEILLANCE AND SECURITY

Section	
3000.800	Required Surveillance Equipment
3000.810	Riverboat and Board Surveillance Room Requirements
3000.820	Segregated Telephone Communication
3000.830	Surveillance Logs
3000.840	Storage and Retrieval
3000.850	Dock Site Board Facility
3000.860	Maintenance and Testing

SUBPART I: LIQUOR LICENSES

Section	
3000.900	Liquor Control Commission
3000.910	Liquor Licenses
3000.920	Disciplinary Action
3000.930	Hours of Sale

SUBPART J: OWNERSHIP AND ACCOUNTING RECORDS AND PROCEDURES

Section	
3000.1000	Ownership Records
3000.1010	Accounting Records
3000.1020	Standard Financial and Statistical Records

ILLINOIS GAMING BOARD

NOTICE OF PROPOSED AMENDMENTS

- 3000.1030 Annual and Special Audits and Other Reporting Requirements
- 3000.1040 Accounting Controls Within the Cashier's Cage
- 3000.1050 Procedures for Exchange of Checks Submitted by Gaming Patrons and Granting Credit
- 3000.1060 Handling of Cash at Gaming Tables
- 3000.1070 Tips or Gratuities
- 3000.1071 Admission Tax and Wagering Tax
- 3000.1072 Cash Reserve Requirements

SUBPART K: SEIZURE AND DISCIPLINARY HEARINGS

Section

- 3000.1100 Coverage of Subpart
- 3000.1105 Duty to Maintain Suitability
- 3000.1110 Board Action Against License or Licensee
- 3000.1115 Complaint
- 3000.1120 Appearances
- 3000.1125 Answer
- 3000.1126 Appointment of Hearing Officer
- 3000.1130 Discovery
- 3000.1135 Motions for Summary Disposition
- 3000.1139 Subpoena of Witnesses
- 3000.1140 Proceedings
- 3000.1145 Evidence
- 3000.1146 Prohibition of Ex Parte Communication
- 3000.1150 Sanctions and Penalties
- 3000.1155 Transmittal of Record and Recommendation to the Board

AUTHORITY: Implementing and authorized by the Illinois Gambling Act [230 ILCS 10], Video Gaming Act [230 ILCS 40], Sports Wagering Act [230 ILCS 45], and Illinois Horse Racing Act of 1975 [230 ILCS 5].

SOURCE: Emergency rule adopted at 15 Ill. Reg. 11252, effective August 5, 1991, for a maximum of 150 days; adopted at 15 Ill. Reg. 18263, effective December 10, 1991; amended at 16 Ill. Reg. 13310, effective August 17, 1992; amended at 17 Ill. Reg. 11510, effective July 9, 1993; amended at 20 Ill. Reg. 5814, effective April 9, 1996; amended at 20 Ill. Reg. 6280, effective April 22, 1996; emergency amendment at 20 Ill. Reg. 8051, effective June 3, 1996, for a maximum of 150 days; amended at 20 Ill. Reg. 14765, effective October 31, 1996; amended at 21 Ill. Reg. 4642, effective April 1, 1997; emergency amendment at 21 Ill. Reg. 14566, effective

ILLINOIS GAMING BOARD

NOTICE OF PROPOSED AMENDMENTS

October 22, 1997, for a maximum of 150 days; emergency amendment at 22 Ill. Reg. 978, effective December 29, 1997, for a maximum of 150 days; amended at 22 Ill. Reg. 4390, effective February 20, 1998; amended at 22 Ill. Reg. 10449, effective May 27, 1998; amended at 22 Ill. Reg. 17324, effective September 21, 1998; amended at 22 Ill. Reg. 19541, effective October 23, 1998; emergency amendment at 23 Ill. Reg. 8191, effective July 2, 1999 for a maximum of 150 days; emergency expired November 28, 1999; amended at 23 Ill. Reg. 8996, effective August 2, 1999; amended at 24 Ill. Reg. 1037, effective January 10, 2000; amended at 25 Ill. Reg. 94, effective January 8, 2001; amended at 25 Ill. Reg. 13292, effective October 5, 2001; proposed amended at 26 Ill. Reg. 9307, effective June 14, 2002; emergency amendment adopted at 26 Ill. Reg. 10984, effective July 1, 2002, for a maximum of 150 days; adopted at 26 Ill. Reg. 15296, effective October 11, 2002; amended at 26 Ill. Reg. 17408, effective November 22, 2002; emergency amendment at 27 Ill. Reg. 10503, effective June 30, 2003, for a maximum of 150 days; amended at 27 Ill. Reg. 15793, effective September 25, 2003; amended at 27 Ill. Reg. 18595, effective November 25, 2003; amended at 28 Ill. Reg. 12824, effective August 31, 2004; amended at 31 Ill. Reg. 8098, effective June 14, 2007; amended at 32 Ill. Reg. 2967, effective February 15, 2008; amended at 32 Ill. Reg. 3275, effective February 19, 2008; amended at 32 Ill. Reg. 7357, effective April 28, 2008; amended at 32 Ill. Reg. 8592, effective May 29, 2008; amended at 32 Ill. Reg. 8931, effective June 4, 2008; amended at 32 Ill. Reg. 13200, effective July 22, 2008; amended at 32 Ill. Reg. 17418, effective October 23, 2008; amended at 32 Ill. Reg. 17759, effective October 28, 2008; amended at 32 Ill. Reg. 17946, effective November 5, 2008; amended at 34 Ill. Reg. 3285, effective February 26, 2010; amended at 34 Ill. Reg. 3748, effective March 11, 2010; amended at 34 Ill. Reg. 4768, effective March 16, 2010; amended at 34 Ill. Reg. 5200, effective March 24, 2010; amended at 34 Ill. Reg. 15386, effective September 23, 2010; amended at 36 Ill. Reg. 13199, effective July 31, 2012; amended at 37 Ill. Reg. 12050, effective July 9, 2013; amended at 37 Ill. Reg. 18255, effective November 1, 2013; amended at 38 Ill. Reg. 2808, effective January 8, 2014; amended at 38 Ill. Reg. 21471, effective October 29, 2014; amended at 39 Ill. Reg. 4362, effective March 10, 2015; amended at 39 Ill. Reg. 12312, effective August 18, 2015; amended at 40 Ill. Reg. 12776, effective August 19, 2016; amended at 41 Ill. Reg. 380, effective December 29, 2016; amended at 41 Ill. Reg. 12840, effective September 28, 2017; emergency amendment at 43 Ill. Reg. 9801, effective August 23, 2019, for a maximum of 150 days; emergency amendment at 43 Ill. Reg. 10512, effective September 5, 2019, for a maximum of 150 days; emergency amendment at 43 Ill. Reg. 10733, effective September 13, 2019, for a maximum of 150 days; amended at 44 Ill. Reg. 521, effective December 30, 2019; amended at 44 Ill. Reg. 3224, effective February 4, 2020; emergency amendment at 44 Ill. Reg. 6426, effective April 7, 2020, for a maximum of 150 days; emergency expired September 3, 2020; amended at 44 Ill. Reg. 11156, effective June 17, 2020; amended at 44 Ill. Reg. 13653, effective August 6, 2020; amended at 45 Ill. Reg. 14449, effective November 2, 2021; amended at 46 Ill. Reg. 5542, effective March 16, 2022; amended at 47 Ill. Reg. 8454, effective May 30, 2023; amended at 48 Ill. Reg. _____, effective _____.

ILLINOIS GAMING BOARD

NOTICE OF PROPOSED AMENDMENTS

SUBPART B: LICENSES

Section 3000.200 Classification of Licenses

The Board may classify an activity to be licensed in addition to, different from, or at a different level than the classifications set forth in this Subpart.

- a) Owners License. An owner of a Gaming Operation is required to hold an owners license.
- b) Suppliers License. The following persons or entities are required to hold a suppliers license:
 - 1) Supplier of Gaming Equipment/Supplies, including a manufacturer, distributor, wholesaler, or retailer. All manufacturers of Electronic Gaming Devices, Chips, Tokens, Voucher Systems, Voucher Validation Terminals, Voucher Printers, and Computer Monitoring Systems must be licensed as a Supplier regardless of whether the manufacturer uses an independent distributor or wholesaler to distribute its Equipment/Supplies.
 - 2) Supplier of Gaming Equipment maintenance or repair services.
 - 3) Supplier of security services.
 - 4) Lessors of Riverboat and/or dock facilities.
 - 5) Junketeers.
 - 6) Any other purveyor of goods or services to a Gaming Operation, as deemed necessary by the Board.
- c) Occupational License. A person employed at a Gaming Operation is required to hold an occupational license. An occupational licensee may perform any activity included within the licensee's level of occupational license or any lower level of occupational license.
 - 1) Occupational license, Level 1, includes the following positions, or their equivalent:

ILLINOIS GAMING BOARD

NOTICE OF PROPOSED AMENDMENTS

- A) Audit Manager;
 - B) Casino Manager;
 - C) Chief of Security;
 - D) Chief of Surveillance;
 - E) Chief Financial Officer and/or Controller;
 - F) EDP Manager;
 - G) Electronic Gaming Device Manager;
 - H) General Manager;
 - I) Table Games Manager; and
 - J) Any other individual who, upon review of the applicant's or licensee's Table of Organization, Ownership and Control submitted under Section 3000.223, the Board determines holds a position or a level of ownership, control or influence that is material to the regulatory concerns and obligation of the Board for the specified licensee or applicant.
- 2) Occupational License, Level 2. Any employee who will perform any function involved in gaming by patrons, but who is not required to be Level 1 under subsection (c)(1). Functions involved in gaming by patrons include all functions necessary for the conduct of gaming operations, including, but not limited to:
- A) Dealers;
 - B) Slot attendants;
 - C) Chip runners;
 - D) Cage and count room staff;

ILLINOIS GAMING BOARD

NOTICE OF PROPOSED AMENDMENTS

- E) Gaming equipment maintenance;
- F) Security;
- G) Surveillance;
- H) Compliance or auditors; and
- D) Any employee who supervises any subordinate required to hold a Level 2 license. ~~A Gaming or security/surveillance employee not required to hold an occupational license, Level 1 under subsection (e)(1).~~

3) Occupational License, Level 3. An employee not required to hold an occupational license, Level 1 or Level 2 under subsections (c)(1) and (c)(2).

d) Organization Gaming License. An organization gaming license is a license authorizing gaming, issued under Section 7.7 of the Act, to a person or entity having operating control of a racetrack. In addition to other requirements of this Part, organization gaming licensees are subject to the same duties and obligations as riverboat/casino owners licensees under Sections 3000.230, 3000.286, 3000.300, 3000.310 and 3000.840 and Section 7 of the Act.

(Source: Amended at 48 Ill. Reg. _____, effective _____)

Section 3000.245 Occupational Licenses

- a) Overview of Licensing Procedures. Applications for Occupational Licenses shall be subject to the following procedures prior to licensing:
 - 1) Application;
 - 2) Issuance of a temporary identification badge;
 - 3) Investigation of the applicant;
 - 4) Action of the Board; and

ILLINOIS GAMING BOARD

NOTICE OF PROPOSED AMENDMENTS

- 5) Different or additional licensing procedures as required of the applicant by the Board.
- b) The Administrator may issue a temporary identification badge to an applicant for an occupational license. The holder of a temporary identification badge may perform duties that would otherwise require an occupational license.~~Temporary Identification Badge Requirements~~
 - 1) The temporary identification badge shall:
 - A) Be a white card bearing the name and logo of the Riverboat Gaming Operation;
 - B) Provide space for a photograph with a minimum size of 1" by 1¼";
 - C) Display applicant's first name and job title;
 - D) Provide a space for a 9-digit number;
 - E) Provide a space for the Administrator's signature;
 - F) Provide spaces for the dates of issuance and expiration of the temporary badge; and
 - G) Provide on the reverse side a line for the employee's last name, signature and date of birth.
 - 2) The applicant shall be photographed and fingerprinted.
 - 3) A temporary identification badge will not be issued if the Administrator or his or her designated agent has reason to believe the applicant is the subject of a pending investigation or disciplinary action, or is ineligible for licensing pursuant to Section 9(a)(1) or 9(a)(2) of the Act. If the temporary identification badge is not issued, the applicant is not permitted to work for the Riverboat Gaming Operation until and unless the Board issues a license to the applicant.
 - 4) Temporary identification badges are valid for up to one year from the date

ILLINOIS GAMING BOARD

NOTICE OF PROPOSED AMENDMENTS

of the application unless extended by the Administrator. A temporary identification badge is not transferable and upon resignation or termination of employment, must be returned by the Occupational License applicant to the holder of an Owner's License or to the Board. If returned to the holder of an Owner's License, the holder must then return the badge to the Board.

- 5) Recission of Temporary Identification Badge
 - A) The Administrator, upon written notification to the applicant and the holder of the Owner's License, shall rescind an applicant's temporary identification badge upon the issuance of a notice of denial.
 - B) Following rescission of an applicant's temporary identification badge, the applicant shall not be permitted to work for the Riverboat Gaming Operation until and unless the Board issues a license to the applicant.
 - C) Following rescission of an applicant's temporary identification badge, the applicant remains entitled to request a hearing on the license denial in accordance with Section 3000.405.
- c) Investigation of the Applicant and Application. An applicant is responsible for compliance with all requests for information, documents or other materials relating to the applicant and his or her application.
- d) Action of the Board
 - 1) In determining whether to grant an occupational license, the Board shall consider the character, associations and reputation of the applicant and the qualifications of the applicant to perform the duties of the position to be licensed.
 - 2) If the Board finds the applicant suitable for licensing, it shall direct the Administrator to issue the applicant a license.
 - 3) If the Board finds the applicant not suitable for licensing, it shall issue the applicant a Notice of Denial by certified mail or personal delivery.

ILLINOIS GAMING BOARD

NOTICE OF PROPOSED AMENDMENTS

- e) Request for Hearing
 - 1) An applicant who is served with a Notice of Denial may request a hearing in accordance with Section 3000.405.
 - 2) If a hearing is not requested, the Notice of Denial becomes the final order of the Board denying the applicant's license application.
- f) Reapplication for Denied License. If an applicant is denied a license, the applicant may not reapply for a license within one year from the date on which the final order of denial was voted upon by the Board, without leave of the Board.
- g) Permanent Identification Badge Requirements
 - 1) The permanent identification badge shall:
 - A) Be of a color selected by the Riverboat Gaming Operation for use on all permanent identification badges utilized by its occupational licensees;
 - B) Be a card bearing the name and logo of the Riverboat Gaming Operation;
 - C) Provide space for a photograph with a minimum size of 1" by 1¼";
 - D) Provide a space for a 9-digit number;
 - E) Display the employee's first name and job title;
 - F) Provide a space for the Administrator's signature;
 - G) Provide a space for the dates of issuance and expiration of applicant's Occupational License;
 - H) Provide on the reverse side of the card a line for the employee's last name, signature and date of birth.
 - 2) Permanent identification badges are not transferable and upon resignation or termination of employment must be returned by the occupational

ILLINOIS GAMING BOARD

NOTICE OF PROPOSED AMENDMENTS

licensee to the holder of an Owner's License or to the Board. If returned to the holder of an Owner's License, the holder must then return the badge to the Board.

- h) Display of Identification Badges. Identification badges as required by subsections (b) and (g) shall be worn by all employees during work hours, including those persons employed on the dock site. Identification badges shall be clearly displayed.
- i) A fee of \$10.00 shall be paid to the Board for any necessary replacement of identification badges.

(Source: Amended at 48 Ill. Reg. _____, effective _____)

DEPARTMENT OF HUMAN SERVICES

NOTICE OF PROPOSED AMENDMENT

- 1) Heading of the Part: Supplemental Nutrition Assistance Program (SNAP)
- 2) Code Citation: 89 Ill. Adm. Code 121
- 3) Section Number: 121.63 Proposed Action: Amendment
- 4) Statutory Authority: Implementing Sections 12-4.4 through 12-4.6 and authorized by Section 12-13 of the Illinois Public Aid Code [305 ILCS 5].
- 5) A Complete Description of the Subjects and Issues Involved: This rulemaking removes Supportive Living Facility language from the Supplemental Nutrition Assistance Program's Excess Medical Deduction due to the expiration of a Food and Nutrition Service waiver that allowed for residents of Supportive Living Facilities to be eligible for Supplemental Nutrition Assistance Program benefits.
- 6) Any published studies or reports, along with the sources of underlying data that were used when composing this rulemaking? None
- 7) Will this proposed rulemaking replace an emergency rule currently in effect? No
- 8) Does this rulemaking contain an automatic repeal date? No
- 9) Does this proposed rulemaking contain incorporations by reference? No
- 10) Are there any other rulemakings pending on this Part? Yes

<u>Section Numbers:</u>	<u>Proposed Actions:</u>	<u>Illinois Register Citations:</u>
121.61	Amendment	47 Ill. Reg. 12298; August 18, 2023
121.63	Amendment	47 Ill. Reg. 12298; August 18, 2023
121.75	Amendment	47 Ill. Reg. 14085; October 6, 2023
- 11) Statement of Statewide Policy Objectives: This rulemaking does not create or expand a State mandate.
- 12) Time, Place, and Manner in which interested persons may comment on this proposed rulemaking: Interested persons may present their comments concerning these rules within 45 days after the date of this issue of the *Illinois Register*. All requests and comments should be submitted in writing to:

DEPARTMENT OF HUMAN SERVICES

NOTICE OF PROPOSED AMENDMENT

Tracie Drew, Chief
Bureau of Administrative Rules and Procedures
Department of Human Services
100 South Grand Avenue East
Harris Building, 3rd Floor
Springfield, Illinois 62762

(217) 785-9772
DHS.AdministrativeRules@illinois.gov

- 13) Initial Regulatory Flexibility Analysis:
 - A) Types of small businesses, small municipalities and not for profit corporations affected: None
 - B) Reporting, bookkeeping or other procedures required for compliance: None
 - C) Types of professional skills necessary for compliance: None
- 14) Small Business Impact Analysis: This rulemaking will not have an adverse impact on small businesses.
- 15) Regulatory Agenda on which this rulemaking was summarized: July 2023

The full text of the Proposed Amendment begins on the next page:

DEPARTMENT OF HUMAN SERVICES

NOTICE OF PROPOSED AMENDMENT

TITLE 89: SOCIAL SERVICES
CHAPTER IV: DEPARTMENT OF HUMAN SERVICES
SUBCHAPTER b: ASSISTANCE PROGRAMS

PART 121
SUPPLEMENTAL NUTRITION ASSISTANCE PROGRAM (SNAP)

SUBPART A: APPLICATION PROCEDURES

Section

- 121.1 Application for Assistance
- 121.2 Time Limitations on the Disposition of an Application
- 121.3 Approval of an Application and Initial Authorization of Assistance
- 121.4 Denial of an Application
- 121.5 Client Cooperation
- 121.6 Emergency Assistance
- 121.7 Expedited Service
- 121.8 Express Stamps Application Project
- 121.10 Interviews

SUBPART B: NON-FINANCIAL FACTORS OF ELIGIBILITY

Section

- 121.18 Work Requirement
- 121.19 Ending a Voluntary Quit Disqualification (Repealed)
- 121.20 Citizenship
- 121.21 Residence
- 121.22 Social Security Numbers
- 121.23 Work Registration/Participation Requirements
- 121.24 Individuals Exempt from Work Registration Requirements
- 121.25 Failure to Comply with Work Provisions
- 121.26 Periods of Sanction
- 121.27 Voluntary Job Quit/Reduction in Work Hours
- 121.28 Good Cause for Voluntary Job Quit/Reduction in Work Hours
- 121.29 Exemptions from Voluntary Quit/Reduction in Work Hours Rules

SUBPART C: FINANCIAL FACTORS OF ELIGIBILITY

Section

DEPARTMENT OF HUMAN SERVICES

NOTICE OF PROPOSED AMENDMENT

- 121.30 Unearned Income
- 121.31 Exempt Unearned Income
- 121.32 Education Benefits (Repealed)
- 121.33 Unearned Income In-Kind
- 121.34 Lump Sum Payments and Income Tax Refunds
- 121.40 Earned Income
- 121.41 Budgeting Earned Income
- 121.50 Exempt Earned Income
- 121.51 Income from Work/Study/Training Programs
- 121.52 Earned Income from Roomers or Boarders
- 121.53 Income From Rental Property
- 121.54 Earned Income In-Kind
- 121.55 Sponsors of Aliens
- 121.57 Assets
- 121.58 Exempt Assets
- 121.59 Asset Disregards

SUBPART D: ELIGIBILITY STANDARDS

- Section
- 121.60 Net Monthly Income Eligibility Standards
- 121.61 Gross Monthly Income Eligibility Standards
- 121.62 Income Which Must Be Annualized
- 121.63 Deductions from Monthly Income
- 121.64 Supplemental Nutrition Assistance Program (SNAP) Benefit Amount

SUBPART E: HOUSEHOLD CONCEPT

- Section
- 121.70 Composition of the Assistance Unit
- 121.71 Living Arrangement
- 121.72 Nonhousehold Members
- 121.73 Ineligible Household Members
- 121.74 Strikers
- 121.75 Students
- 121.76 Categorically Eligible Households

SUBPART F: MISCELLANEOUS PROGRAM PROVISIONS

DEPARTMENT OF HUMAN SERVICES

NOTICE OF PROPOSED AMENDMENT

Section

121.80	Fraud Disqualification (Renumbered)
121.81	Initiation of Administrative Fraud Hearing (Repealed)
121.82	Definition of Fraud (Renumbered)
121.83	Notification To Applicant Households (Renumbered)
121.84	Disqualification Upon Finding of Fraud (Renumbered)
121.85	Court Imposed Disqualification (Renumbered)
121.90	Monthly Reporting and Retrospective Budgeting (Repealed)
121.91	Monthly Reporting (Repealed)
121.92	Budgeting
121.93	Issuance of Food Stamp Benefits
121.94	Replacement of the EBT Card or SNAP Benefits
121.95	Restoration of Lost Benefits
121.96	Uses for SNAP Benefits
121.97	Supplemental Payments
121.98	Client Training Brochure for the Electronic Benefits Transfer (EBT) System
121.105	State Food Program (Repealed)
121.107	New State Food Program
121.108	Transitional Food Stamp (TFS) Benefits
121.117	Farmers' Market Technology Improvement Program
121.120	Redetermination of Eligibility
121.125	Simplified Reporting
121.130	Residents of Shelters for Battered Women and their Children
121.131	Fleeing Felons and Probation/Parole Violators
121.135	Incorporation By Reference
121.136	Food and Nutrition Act of 2008
121.140	Small Group Living Arrangement Facilities and Drug/Alcoholic Treatment Centers
121.145	Quarterly Reporting (Repealed)

SUBPART G: INTENTIONAL VIOLATIONS OF THE PROGRAM

Section

121.150	Definition of Intentional Violations of the Program
121.151	Penalties for Intentional Violations of the Program
121.152	Notification To Applicant Households
121.153	Disqualification Upon Finding of Intentional Violation of the Program
121.154	Court Imposed Disqualification

DEPARTMENT OF HUMAN SERVICES

NOTICE OF PROPOSED AMENDMENT

SUBPART H: FOOD STAMP EMPLOYMENT AND TRAINING PROGRAM

Section

- 121.160 Participation in Voluntary SNAP Employment and Training (SNAP E&T)
- 121.162 Program Requirements
- 121.163 Vocational Training
- 121.164 Orientation (Repealed)
- 121.165 Community Workfare
- 121.166 Assessment and Employability Plan (Repealed)
- 121.167 Counseling/Prevention Services (Repealed)
- 121.170 Supervised Job Search Activity
- 121.172 Basic Education Activity
- 121.174 Job Readiness Activity
- 121.176 Work Experience Activity
- 121.177 Illinois Works Component (Repealed)
- 121.178 Job Training Component (Repealed)
- 121.179 JTPA Employability Services Component (Repealed)
- 121.180 Grant Diversion Component (Repealed)
- 121.182 Earnfare Activity
- 121.184 Sanctions for Non-cooperation with Food Stamp Employment and Training (Repealed)
- 121.186 Good Cause for Failure to Cooperate (Repealed)
- 121.188 Supportive Services
- 121.190 Conciliation (Repealed)
- 121.200 Types of Claims (Recodified)
- 121.201 Establishing a Claim for Intentional Violation of the Program (Recodified)
- 121.202 Establishing a Claim for Unintentional Household Errors and Administrative Errors (Recodified)
- 121.203 Collecting Claim Against Households (Recodified)
- 121.204 Failure to Respond to Initial Demand Letter (Recodified)
- 121.205 Methods of Repayment of Food Stamp Claims (Recodified)
- 121.206 Determination of Monthly Allotment Reductions (Recodified)
- 121.207 Failure to Make Payment in Accordance with Repayment Schedule (Recodified)
- 121.208 Suspension and Termination of Claims (Recodified)

SUBPART I: WORK REQUIREMENT FOR FOOD STAMPS

Section

- 121.220 Work Requirement Components (Repealed)

DEPARTMENT OF HUMAN SERVICES

NOTICE OF PROPOSED AMENDMENT

- 121.221 Meeting the Work Requirement with the Earnfare Component (Repealed)
- 121.222 Volunteer Community Work Component (Repealed)
- 121.223 Work Experience Component (Repealed)
- 121.224 Supportive Service Payments to Meet the Work Requirement (Repealed)
- 121.225 Meeting the Work Requirement with the Illinois Works Component (Repealed)
- 121.226 Meeting the Work Requirement with the JTPA Employability Services Component (Repealed)

AUTHORITY: Implementing Sections 12-4.4 through 12-4.6 and authorized by Section 12-13 of the Illinois Public Aid Code [305 ILCS 5].

SOURCE: Adopted December 30, 1977; amended at 3 Ill. Reg. 5, p. 875, effective February 2, 1979; amended at 3 Ill. Reg. 31, p. 109, effective August 3, 1979; amended at 3 Ill. Reg. 33, p. 399, effective August 18, 1979; amended at 3 Ill. Reg. 41, p. 165, effective October 11, 1979; amended at 3 Ill. Reg. 42, p. 230, effective October 9, 1979; amended at 3 Ill. Reg. 44, p. 173, effective October 19, 1979; amended at 3 Ill. Reg. 46, p. 36, effective November 2, 1979; amended at 3 Ill. Reg. 47, p. 96, effective November 13, 1979; amended at 3 Ill. Reg. 48, p. 1, effective November 15, 1979; preemptory amendment at 4 Ill. Reg. 3, p. 49, effective January 9, 1980; preemptory amendment at 4 Ill. Reg. 9, p. 259, effective February 23, 1980; amended at 4 Ill. Reg. 10, p. 253, effective February 27, 1980; amended at 4 Ill. Reg. 12, p. 551, effective March 10, 1980; emergency amendment at 4 Ill. Reg. 29, p. 294, effective July 8, 1980, for a maximum of 150 days; amended at 4 Ill. Reg. 37, p. 797, effective September 2, 1980; amended at 4 Ill. Reg. 45, p. 134, effective October 17, 1980; amended at 5 Ill. Reg. 766, effective January 2, 1981; amended at 5 Ill. Reg. 1131, effective January 16, 1981; amended at 5 Ill. Reg. 4586, effective April 15, 1981; preemptory amendment at 5 Ill. Reg. 5722, effective June 1, 1981; amended at 5 Ill. Reg. 7071, effective June 23, 1981; preemptory amendment at 5 Ill. Reg. 10062, effective October 1, 1981; amended at 5 Ill. Reg. 10733, effective October 1, 1981; amended at 5 Ill. Reg. 12736, effective October 29, 1981; amended at 6 Ill. Reg. 1653, effective January 17, 1982; amended at 6 Ill. Reg. 2707, effective March 2, 1982; amended at 6 Ill. Reg. 8159, effective July 1, 1982; amended at 6 Ill. Reg. 10208, effective August 9, 1982; amended at 6 Ill. Reg. 11921, effective September 21, 1982; amended at 6 Ill. Reg. 12318, effective October 1, 1982; amended at 6 Ill. Reg. 13754, effective November 1, 1982; amended at 7 Ill. Reg. 394, effective January 1, 1983; codified at 7 Ill. Reg. 5195; amended at 7 Ill. Reg. 5715, effective May 1, 1983; amended at 7 Ill. Reg. 8118, effective June 24, 1983; preemptory amendment at 7 Ill. Reg. 12899, effective October 1, 1983; amended at 7 Ill. Reg. 13655, effective October 4, 1983; preemptory amendment at 7 Ill. Reg. 16067, effective November 18, 1983; amended at 7 Ill. Reg. 16169, effective November 22, 1983; amended at 8 Ill. Reg. 5673, effective April 18, 1984; amended at 8 Ill. Reg. 7249, effective May 16, 1984; preemptory amendment at 8 Ill. Reg. 10086, effective July 1, 1984; amended at 8 Ill. Reg. 13284, effective July 16, 1984; amended at

DEPARTMENT OF HUMAN SERVICES

NOTICE OF PROPOSED AMENDMENT

8 Ill. Reg. 17900, effective September 14, 1984; amended (by adding Section being codified with no substantive change) at 8 Ill. Reg. 17898; peremptory amendment at 8 Ill. Reg. 19690, effective October 1, 1984; peremptory amendment at 8 Ill. Reg. 22145, effective November 1, 1984; amended at 9 Ill. Reg. 302, effective January 1, 1985; amended at 9 Ill. Reg. 6804, effective May 1, 1985; amended at 9 Ill. Reg. 8665, effective May 29, 1985; peremptory amendment at 9 Ill. Reg. 8898, effective July 1, 1985; amended at 9 Ill. Reg. 11334, effective July 8, 1985; amended at 9 Ill. Reg. 14334, effective September 6, 1985; peremptory amendment at 9 Ill. Reg. 15582, effective October 1, 1985; amended at 9 Ill. Reg. 16889, effective October 16, 1985; amended at 9 Ill. Reg. 19726, effective December 9, 1985; amended at 10 Ill. Reg. 229, effective December 20, 1985; peremptory amendment at 10 Ill. Reg. 7387, effective April 21, 1986; peremptory amendment at 10 Ill. Reg. 7941, effective May 1, 1986; amended at 10 Ill. Reg. 14692, effective August 29, 1986; peremptory amendment at 10 Ill. Reg. 15714, effective October 1, 1986; Sections 121.200 thru 121.208 recodified to 89 Ill. Adm. Code 165 at 10 Ill. Reg. 21094; peremptory amendment at 11 Ill. Reg. 3761, effective February 11, 1987; emergency amendment at 11 Ill. Reg. 3754, effective February 13, 1987, for a maximum of 150 days; emergency amendment at 11 Ill. Reg. 9968, effective May 15, 1987, for a maximum of 150 days; amended at 11 Ill. Reg. 10269, effective May 22, 1987; amended at 11 Ill. Reg. 10621, effective May 25, 1987; peremptory amendment at 11 Ill. Reg. 11391, effective July 1, 1987; peremptory amendment at 11 Ill. Reg. 11855, effective June 30, 1987; emergency amendment at 11 Ill. Reg. 12043, effective July 6, 1987, for a maximum of 150 days; amended at 11 Ill. Reg. 13635, effective August 1, 1987; amended at 11 Ill. Reg. 14022, effective August 10, 1987; emergency amendment at 11 Ill. Reg. 15261, effective September 1, 1987, for a maximum of 150 days; amended at 11 Ill. Reg. 15480, effective September 4, 1987; amended at 11 Ill. Reg. 15634, effective September 11, 1987; amended at 11 Ill. Reg. 18218, effective October 30, 1987; peremptory amendment at 11 Ill. Reg. 18374, effective October 30, 1987; amended at 12 Ill. Reg. 877, effective December 30, 1987; emergency amendment at 12 Ill. Reg. 1941, effective December 31, 1987, for a maximum of 150 days; amended at 12 Ill. Reg. 4204, effective February 5, 1988; amended at 12 Ill. Reg. 9678, effective May 23, 1988; amended at 12 Ill. Reg. 9922, effective June 1, 1988; amended at 12 Ill. Reg. 11463, effective June 30, 1988; amended at 12 Ill. Reg. 12824, effective July 22, 1988; emergency amendment at 12 Ill. Reg. 14045, effective August 19, 1988, for a maximum of 150 days; peremptory amendment at 12 Ill. Reg. 15704, effective October 1, 1988; peremptory amendment at 12 Ill. Reg. 16271, effective October 1, 1988; amended at 12 Ill. Reg. 20161, effective November 30, 1988; amended at 13 Ill. Reg. 3890, effective March 10, 1989; amended at 13 Ill. Reg. 13619, effective August 14, 1989; peremptory amendment at 13 Ill. Reg. 15859, effective October 1, 1989; amended at 14 Ill. Reg. 729, effective January 1, 1990; amended at 14 Ill. Reg. 6349, effective April 13, 1990; amended at 14 Ill. Reg. 13202, effective August 6, 1990; peremptory amendment at 14 Ill. Reg. 15158, effective October 1, 1990; amended at 14 Ill. Reg. 16983, effective September 30, 1990; amended at 15 Ill. Reg. 11150, effective July 22, 1991; amended at 15 Ill. Reg. 11957, effective

DEPARTMENT OF HUMAN SERVICES

NOTICE OF PROPOSED AMENDMENT

August 12, 1991; preemptory amendment at 15 Ill. Reg. 14134, effective October 1, 1991; emergency amendment at 16 Ill. Reg. 757, effective January 1, 1992, for a maximum of 150 days; amended at 16 Ill. Reg. 10011, effective June 15, 1992; amended at 16 Ill. Reg. 13900, effective August 31, 1992; emergency amendment at 16 Ill. Reg. 16221, effective October 1, 1992, for a maximum of 150 days; preemptory amendment at 16 Ill. Reg. 16345, effective October 1, 1992; amended at 16 Ill. Reg. 16624, effective October 23, 1992; amended at 17 Ill. Reg. 644, effective December 31, 1992; amended at 17 Ill. Reg. 4333, effective March 19, 1993; amended at 17 Ill. Reg. 14625, effective August 26, 1993; emergency amendment at 17 Ill. Reg. 15149, effective September 7, 1993, for a maximum of 150 days; preemptory amendment at 17 Ill. Reg. 17477, effective October 1, 1993; expedited correction at 17 Ill. Reg. 21216, effective October 1, 1993; amended at 18 Ill. Reg. 2033, effective January 21, 1994; emergency amendment at 18 Ill. Reg. 2509, effective January 27, 1994, for a maximum of 150 days; amended at 18 Ill. Reg. 3427, effective February 28, 1994; amended at 18 Ill. Reg. 8921, effective June 3, 1994; amended at 18 Ill. Reg. 12829, effective August 5, 1994; amended at 18 Ill. Reg. 14103, effective August 26, 1994; amended at 19 Ill. Reg. 5626, effective March 31, 1995; amended at 19 Ill. Reg. 6648, effective May 5, 1995; emergency amendment at 19 Ill. Reg. 12705, effective September 1, 1995, for a maximum of 150 days; preemptory amendment at 19 Ill. Reg. 13595, effective October 1, 1995; amended at 20 Ill. Reg. 1593, effective January 11, 1996; preemptory amendment at 20 Ill. Reg. 2229, effective January 17, 1996; amended at 20 Ill. Reg. 7902, effective June 1, 1996; amended at 20 Ill. Reg. 11935, effective August 14, 1996; emergency amendment at 20 Ill. Reg. 13381, effective October 1, 1996, for a maximum of 150 days; emergency amendment at 20 Ill. Reg. 13668, effective October 8, 1996, for a maximum of 150 days; amended at 21 Ill. Reg. 3156, effective February 28, 1997; amended at 21 Ill. Reg. 7733, effective June 4, 1997; recodified from the Department of Public Aid to the Department of Human Services at 21 Ill. Reg. 9322; emergency amendment at 22 Ill. Reg. 1954, effective January 1, 1998, for a maximum of 150 days; amended at 22 Ill. Reg. 5502, effective March 4, 1998; amended at 22 Ill. Reg. 7969, effective May 15, 1998; emergency amendment at 22 Ill. Reg. 10660, effective June 1, 1998, for a maximum of 150 days; emergency amendment at 22 Ill. Reg. 12167, effective July 1, 1998, for a maximum of 150 days; amended at 22 Ill. Reg. 16230, effective September 1, 1998; amended at 22 Ill. Reg. 19787, effective October 28, 1998; emergency amendment at 22 Ill. Reg. 19934, effective November 1, 1998, for a maximum of 150 days; amended at 22 Ill. Reg. 20099, effective November 1, 1998; emergency amendment at 23 Ill. Reg. 2601, effective February 1, 1999, for a maximum of 150 days; amended at 23 Ill. Reg. 3374, effective March 1, 1999; amended at 23 Ill. Reg. 7285, effective June 18, 1999; emergency amendment at 23 Ill. Reg. 13253, effective October 13, 1999, for a maximum of 150 days; emergency amendment at 24 Ill. Reg. 3871, effective February 24, 2000, for a maximum of 150 days; amended at 24 Ill. Reg. 4180, effective March 2, 2000; amended at 24 Ill. Reg. 10198, effective June 27, 2000; amended at 24 Ill. Reg. 15428, effective October 10, 2000; emergency amendment at 24 Ill. Reg. 15468, effective October 1, 2000, for a maximum of 150 days;

DEPARTMENT OF HUMAN SERVICES

NOTICE OF PROPOSED AMENDMENT

amended at 25 Ill. Reg. 845, effective January 5, 2001; amended at 25 Ill. Reg. 2423, effective January 25, 2001; emergency amendment at 25 Ill. Reg. 2439, effective January 29, 2001, for a maximum of 150 days; emergency amendment at 25 Ill. Reg. 3707, effective March 1, 2001, for a maximum of 150 days; emergency expired July 28, 2001; amended at 25 Ill. Reg. 7720, effective June 7, 2001; amended at 25 Ill. Reg. 10823, effective August 12, 2001; amended at 25 Ill. Reg. 11856, effective August 31, 2001; emergency amendment at 25 Ill. Reg. 13309, effective October 1, 2001, for a maximum of 150 days; amended at 26 Ill. Reg. 151, effective January 1, 2002; amended at 26 Ill. Reg. 2025, effective February 1, 2002; amended at 26 Ill. Reg. 13530, effective September 3, 2002; preemptory amendment at 26 Ill. Reg. 15099, effective October 1, 2002; amended at 26 Ill. Reg. 16484, effective October 25, 2002; amended at 27 Ill. Reg. 2889, effective February 7, 2003; expedited correction at 27 Ill. Reg. 14262, effective February 7, 2003; amended at 27 Ill. Reg. 4583, effective February 28, 2003; amended at 27 Ill. Reg. 7273, effective April 7, 2003; amended at 27 Ill. Reg. 12569, effective July 21, 2003; preemptory amendment at 27 Ill. Reg. 15604, effective October 1, 2003; amended at 27 Ill. Reg. 16108, effective October 6, 2003; amended at 27 Ill. Reg. 18445, effective November 20, 2003; amended at 28 Ill. Reg. 1104, effective December 31, 2003; amended at 28 Ill. Reg. 3857, effective February 13, 2004; amended at 28 Ill. Reg. 10393, effective July 6, 2004; preemptory amendment at 28 Ill. Reg. 13834, effective October 1, 2004; emergency amendment at 28 Ill. Reg. 15323, effective November 10, 2004, for a maximum of 150 days; emergency expired April 8, 2005; amended at 29 Ill. Reg. 2701, effective February 4, 2005; amended at 29 Ill. Reg. 5499, effective April 1, 2005; preemptory amendment at 29 Ill. Reg. 12132, effective July 14, 2005; emergency amendment at 29 Ill. Reg. 16042, effective October 4, 2005, for a maximum of 150 days; emergency expired March 2, 2006; preemptory amendment at 29 Ill. Reg. 16538, effective October 4, 2005; emergency amendment at 30 Ill. Reg. 7804, effective April 6, 2006, for a maximum of 150 days; emergency expired September 2, 2006; amended at 30 Ill. Reg. 11236, effective June 12, 2006; amended at 30 Ill. Reg. 13863, effective August 1, 2006; amended at 30 Ill. Reg. 15681, effective September 12, 2006; preemptory amendment at 30 Ill. Reg. 16470, effective October 1, 2006; amended at 31 Ill. Reg. 6991, effective April 30, 2007; amended at 31 Ill. Reg. 10482, effective July 9, 2007; amended at 31 Ill. Reg. 11318, effective July 23, 2007; preemptory amendment at 31 Ill. Reg. 14372, effective October 1, 2007; amended at 32 Ill. Reg. 2813, effective February 7, 2008; amended at 32 Ill. Reg. 4380, effective March 12, 2008; amended at 32 Ill. Reg. 4813, effective March 18, 2008; amended at 32 Ill. Reg. 9621, effective June 23, 2008; preemptory amendment at 32 Ill. Reg. 16905, effective October 1, 2008; preemptory amendment to Sections 121.94(c), 121.96(d)(2) and 121.150(b) suspended at 32 Ill. Reg. 18908, effective November 19, 2008; suspension withdrawn by the Joint Committee on Administrative Rules at 33 Ill. Reg. 200, effective February 5, 2009; preemptory amendment repealed by emergency rulemaking at 33 Ill. Reg. 3514, effective February 5, 2009, for a maximum of 150 days; preemptory amendment at 32 Ill. Reg. 18092, effective November 15, 2008; emergency amendment at 33 Ill. Reg. 4187, effective February 24, 2009, for a maximum

DEPARTMENT OF HUMAN SERVICES

NOTICE OF PROPOSED AMENDMENT

of 150 days; emergency expired July 23, 2009; preemptory amendment at 33 Ill. Reg. 5537, effective April 1, 2009; emergency amendment at 33 Ill. Reg. 11322, effective July 20, 2009, for a maximum of 150 days; emergency expired December 16, 2009; amended at 33 Ill. Reg. 12802, effective September 3, 2009; amended at 33 Ill. Reg. 14121, effective September 22, 2009; emergency amendment at 33 Ill. Reg. 14627, effective October 13, 2009, for a maximum of 150 days; emergency expired March 11, 2010; amended at 33 Ill. Reg. 16875, effective November 30, 2009; amended at 33 Ill. Reg. 17350, effective December 14, 2009; amended at 34 Ill. Reg. 4777, effective March 17, 2010; amended at 34 Ill. Reg. 5295, effective April 12, 2010; amended at 34 Ill. Reg. 5823, effective April 19, 2010; emergency amendment at 34 Ill. Reg. 6967, effective May 1, 2010, for a maximum of 150 days; emergency expired September 27, 2010; amended at 34 Ill. Reg. 7265, effective May 10, 2010; amended at 34 Ill. Reg. 7685, effective May 18, 2010; amended at 34 Ill. Reg. 12547, effective August 11, 2010; preemptory amendment at 34 Ill. Reg. 15543, effective October 1, 2010; amended at 35 Ill. Reg. 1042, effective December 28, 2010; amended at 35 Ill. Reg. 7688, effective April 29, 2011; amended at 35 Ill. Reg. 10119, effective June 7, 2011; preemptory amendment at 35 Ill. Reg. 16118, effective October 1, 2011; preemptory amendment at 35 Ill. Reg. 16904, effective October 1, 2011; amended at 35 Ill. Reg. 17120, effective October 5, 2011; amended at 35 Ill. Reg. 18780, effective October 28, 2011; amended at 35 Ill. Reg. 19278, effective November 8, 2011; amended at 35 Ill. Reg. 19778, effective December 5, 2011; preemptory amendment at 36 Ill. Reg. 15148, effective October 1, 2012; emergency amendment at 37 Ill. Reg. 15423, effective September 9, 2013, for a maximum of 150 days; preemptory amendment at 37 Ill. Reg. 16016, effective October 1, 2013; emergency amendment at 37 Ill. Reg. 16845, effective October 1, 2013, for a maximum of 150 days; preemptory amendment at 37 Ill. Reg. 17983, effective November 1, 2013; amended at 38 Ill. Reg. 4475, effective January 29, 2014; amended at 38 Ill. Reg. 5382, effective February 7, 2014; emergency amendment at 38 Ill. Reg. 8414, effective April 1, 2014, for a maximum of 150 days; amended at 38 Ill. Reg. 17616, effective August 8, 2014; preemptory amendment at 38 Ill. Reg. 19831, effective October 1, 2014; amended at 39 Ill. Reg. 6470, effective April 22, 2015; preemptory amendment at 39 Ill. Reg. 13513, effective October 1, 2015; amended at 39 Ill. Reg. 15577, effective December 1, 2015; amended at 40 Ill. Reg. 360, effective January 1, 2016; preemptory amendment at 40 Ill. Reg. 14114, effective October 1, 2016; preemptory amendment at 41 Ill. Reg. 12905, effective October 1, 2017; amended at 42 Ill. Reg. 8310, effective May 4, 2018; amended at 42 Ill. Reg. 8505, effective May 8, 2018; preemptory amendment at 42 Ill. Reg. 18531, effective October 1, 2018; amended at 43 Ill. Reg. 360, effective December 20, 2018; preemptory amendment at 43 Ill. Reg. 11035, effective October 1, 2019; emergency amendment at 43 Ill. Reg. 11718, effective October 1, 2019, for a maximum of 150 days; emergency amendment at 43 Ill. Reg. 11953, effective October 1, 2019, for a maximum of 150 days; emergency expired February 27, 2020; emergency amendment at 43 Ill. Reg. 14449, effective November 26, 2019, for a maximum of 150 days; amended at 44 Ill. Reg. 3265, effective February 5, 2020; amended at 44 Ill. Reg. 5348, effective

DEPARTMENT OF HUMAN SERVICES

NOTICE OF PROPOSED AMENDMENT

March 11, 2020; amended at 44 Ill. Reg. 6984, effective April 16, 2020; amended at 44 Ill. Reg. 9944, effective May 20, 2020; peremptory amendment at 44 Ill. Reg. 16551, effective October 1, 2020; amended at 44 Ill. Reg. 19892, effective December 14, 2020; peremptory amendment at 45 Ill. Reg. 2154, effective January 29, 2021; peremptory amendment at 45 Ill. Reg. 2504, effective February 11, 2021; amended at 45 Ill. Reg. 8368, effective July 1, 2021; amended at 45 Ill. Reg. 9014, effective June 30, 2021; peremptory amendment at 45 Ill. Reg. 13125, effective October 1, 2021; emergency amendment at 45 Ill. Reg. 16072, effective December 1, 2021, for a maximum of 150 days; amended at 46 Ill. Reg. 2131, effective January 21, 2022; amended at 46 Ill. Reg. 5319, effective March 9, 2022; amended at 46 Ill. Reg. 6729, effective April 12, 2022; peremptory amendment at 46 Ill. Reg. 17125, effective October 3, 2022; amended at 47 Ill. Reg. 1007, effective January 6, 2023; peremptory amendment at 47 Ill. Reg. 14594, effective October 2, 2023; amended at 48 Ill. Reg. _____, effective _____.

SUBPART D: ELIGIBILITY STANDARDS

Section 121.63 Deductions from Monthly Income

- a) The deductions described in this Section shall be allowed in the determination of the adjusted net monthly SNAP income.
- b) **Earned Income Deduction.** Eighty percent of total gross earned income is considered. See Sections 121.40 through 121.54 for a description of earned income.
- c) **Standard Deduction.** The standard deduction for a household size of one through three persons is \$194. The standard deduction for a household size of four persons is \$204. The standard deduction for a household size of five persons is \$240. For households of six or more persons, the standard deduction is \$275. Due to the Standard Medical Deduction Demonstration Project, the standard deduction will be adjusted as explained in subsection (i).
- d) **Dependent Care Deduction**
 - 1) The dependent care deduction consists of payments for the care of a child or other dependent when necessary for a household member to accept or continue employment or to seek employment in compliance with the job search criteria or to attend training or pursue education which is preparatory for employment (see 89 Ill. Adm. Code 112.70 through 112.83).

DEPARTMENT OF HUMAN SERVICES

NOTICE OF PROPOSED AMENDMENT

- 2) The amount of the deduction is to be determined by the actual costs for care per month for each dependent household member.
- e) Child Support Deduction. The child support deduction is the amount of legally obligated child support paid by a household member to or for a nonhousehold member.
- f) Shelter Costs Deduction
- 1) The shelter deduction is the amount of shelter costs that exceeds 50% of the household's total income after the allowable deductions in subsections (b), (c), (d), and (e) have been made. The shelter deduction shall not exceed \$672.
 - 2) If the household contains a member who is elderly or disabled, as defined at 7 CFR 271.2 (2013) and Section 121.61, there is no limit on the amount of the excess shelter deduction.
 - 3) Shelter costs include only the following:
 - A) continuing charges for the shelter occupied by the household (rent, mortgage and other charges leading to the ownership of the shelter, including interest on such charges);
 - B) property taxes, State and local assessments and insurance on the structure itself; and
 - C) utility costs, as described in subsection (h).
 - 4) Shelter costs for a home temporarily unoccupied by the household because of employment or training away from home, illness or abandonment caused by a natural disaster or casualty loss, if:
 - A) the household intends to return to the home;
 - B) the current occupants of the home, if any, are not claiming the shelter costs for SNAP purposes; and

DEPARTMENT OF HUMAN SERVICES

NOTICE OF PROPOSED AMENDMENT

- C) the home is not leased or rented during the absence of the household.
- 5) Charges for repair of a home which was damaged or destroyed due to a natural disaster. Shelter costs shall not include repair charges which have been or will be reimbursed by private or public relief agencies, insurance companies or any other source.
- g) **Homeless Shelter Deduction**
The standard homeless shelter deduction is \$179 a month for households in which all members are homeless individuals but are not receiving free shelter throughout the month. A homeless household with qualifying shelter expenses may choose to use the standard homeless shelter deduction (in lieu of the shelter deduction as described in subsection (f)), as a deduction from net income in determining SNAP eligibility and allotments. A homeless household receiving the standard homeless shelter deduction may not have its shelter expenses considered as part of the shelter deduction or the standard utility allowances. A homeless household may choose to claim actual costs under the shelter deduction instead of claiming the standard homeless shelter deduction if actual costs are higher and verified.
- h) **Utility Costs**
- 1) Utility costs include:
 - A) the cost of heating and cooking fuel, air conditioning, electricity, water, sewerage, garbage and trash collection;
 - B) basic service fee for one telephone (including tax on the basic fee) of \$75; and
 - C) fees charged by the utility provider for initial installation.
 - 2) Utility deposits are not considered to be utility costs.
 - 3) A standard must be used if the household is billed for utilities. Federal regulations require an annual review of the State's utility standards and approval of the utility standard amounts by Food and Nutrition Service (FNS). See subsection (h)(7) for households that claim utility expenses for an unoccupied home. Households that are billed for heating or air

DEPARTMENT OF HUMAN SERVICES

NOTICE OF PROPOSED AMENDMENT

conditioning, or both, or heating, air conditioning and electricity, must use the air conditioning/heating standard allowance of \$577. Those households that are not billed for air conditioning or heating but are billed for at least two other utilities must use the limited utility standard allowance of \$386. Those households that are not billed for air conditioning or heating but are billed for a single utility, other than telephone, must use the single utility standard allowance of \$62. If only a separately-billed telephone expense is claimed, the basic telephone standard allowance of \$75 per month will be allowed. Households living in rental housing who are billed on a regular basis by a landlord for costs for utilities must use the appropriate standard.

- 4) A household that is billed less often than monthly for its costs for utilities must continue to use the appropriate standard between billing months.
- 5) Households in public housing or privately-owned rental units that receive a bill for over-usage are entitled to use the air conditioning/heating standard allowance. When households (as defined at 7 CFR 273.1(a) (2013)) live together, the air conditioning/heating standard allowance, the limited utility standard allowance, or the single utility standard allowance, whichever is appropriate, shall be allowed for each household that contributes toward the utility costs whether or not each household participates in the program.
- 6) Households whose expense for heat or electricity, or both, is covered by indirect energy assistance payments under the Low Income Home Energy Assistance Program (LIHEAP) (47 Ill. Adm. Code 100) shall be entitled to the air conditioning/heating standard allowance (7 CFR 273.9 and 273.10(d)(6) (2013)). Households who receive a LIHEAP payment of \$21 or more during the month of application or the preceding 12-month period shall be allowed the air conditioning/heating standard allowance (7 CFR 273.9 (2013)). The provisions of subsection (f)(3) are applicable to households whose expenses for heating or electricity, or both, are covered by indirect energy assistance payments.
- 7) A household that has both an occupied home and an unoccupied home is entitled to only one standard. The appropriate utility standard may be used for the home the household chooses.

DEPARTMENT OF HUMAN SERVICES

NOTICE OF PROPOSED AMENDMENT

- i) Excess Medical Deduction. A deduction for excess medical expenses shall be allowed for households which contain an elderly or disabled member as defined at 7 CFR 271.2 (2013) and Section 121.61. When a qualifying household member incurs medical expenses that are over \$35, the household will be given a Standard Medical Deduction if the expenses will not be reimbursed by insurance or a third party. The Standard Medical Deduction is a result of a Demonstration Project authorized by USDA FNS. The Standard Medical Deduction is \$450 a month for residents of Group Homes ~~or Supportive Living Facilities~~ and \$150 a month for all other eligible households. Households whose medical expenses exceed \$485 and \$185 a month, respectively, may opt to claim actual documented medical expenses in lieu of the Standard Medical Deduction and the amount over \$35 will be allowed as a deduction. To ensure federal costs do not increase, the Standard Deduction in subsection (c) will be reduced by \$4 per month for all SNAP households.

(Source: Amended at 48 Ill. Reg. _____, effective _____)

DEPARTMENT OF REVENUE

NOTICE OF PROPOSED AMENDMENTS

- 1) Heading of the Part: Service Use Tax
- 2) Code Citation: 86 Ill. Adm. Code 160
- 3)

<u>Section Numbers:</u>	<u>Proposed Actions:</u>
160.101	Amendment
160.105	Amendment
160.110	Amendment
160.111	Repealed
160.115	Amendment
160.116	Amendment
160.117	Amendment
160.125	Amendment
160.130	Amendment
160.135	Amendment
160.136	New Section
160.160	Amendment
160.165	Amendment
160.170	New Section
160.175	New Section
- 4) Statutory Authority: Implementing the Service Use Tax Act [35 ILCS 110] and authorized by Section 2505-100 of the Civil Administrative Code of Illinois. (Department of Revenue Law) [20 ILCS 2505/2505-100]
- 5) A Complete Description of the Subjects and Issues Involved: This rulemaking amends Part 160, Service Use Tax, to reflect new statutory developments, decisional law, and Department policies. This rulemaking also deletes outdated provisions in Part 160 and provides various technical changes.

Section 160.101 is amended by moving the language in Section 160.101(c)(2) regarding prepaid telephone arrangements to a new subsection 160.101(b), and the remaining subsections are relabeled accordingly.

Section 160.101(b) is relabeled as subsection (c) and amended to insert statutory text in lieu of the existing language.

Section 160.101(c) is relabeled as subsection (d) and paragraphs (1)-(6) are added to reflect the extension of the existing tax rates enacted by Public Act 102-0022 and to

DEPARTMENT OF REVENUE

NOTICE OF PROPOSED AMENDMENTS

reflect the new tax rates enacted by Public Act 102-0700 on gasohol, majority blended ethanol fuel, biodiesel, and biodiesel blends. A paragraph (6) is added to include the existing statutory language that identifies the items that are taxed at the rate of 1%, such as food for human consumption consumed off the premises where sold, prescription and nonprescription medicines, drugs, and medical appliances.

Section 160.105 is being amended to include additional statutory definitions.

Section 160.110 is being amended to include existing and recently enacted exemptions to the tax imposed by the Service Use Tax. Additional changes are being made to clarify existing provisions.

Section 160.111 is being repealed because the Commercial Distribution Fee Sales Tax exemption contained in the Section terminated by the express terms of the exemption.

Section 160.115 is being amended to include additional statutory language regarding the collection of the Service Use Tax by servicemen.

Section 160.116 is being amended to include additional statutory language, to reorganize the Section, and to reflect the dates when the exemption is in effect for certain equipment transferred incident to the sale of service to persons who lease those items to exempt hospitals.

Section 160.117 is being amended to include additional statutory language and reflect the dates when the exemption is in effect for certain equipment transferred incident to the sale of service to persons who lease those items to governmental bodies.

Section 160.125 is being amended to add statutory language that more fully explains the obligation to pay Service Use Tax when property is acquired as an incident to the purchase of a service from a serviceman for use in this State by a purchaser who did not pay the tax to the serviceman.

Section 160.130 is being amended to add statutory language that more fully explains the obligation to register as a serviceman, to specify the contents of an application to obtain a certificate registration, and to identify the reasons when the Department of Revenue can refuse to issue, reissue, or revoke a certificate of registration.

DEPARTMENT OF REVENUE

NOTICE OF PROPOSED AMENDMENTS

Section 160.135 is being amended to add statutory language that explains when a serviceman is required to file returns and make tax payments electronically. The Section is also being amended to explain when the vendor discount will be disallowed.

Section 160.136 is being added to explain servicemen's statutory obligations to maintain books and records, to include the statutory penalties for failing to maintain or failing to produce books and records to the Department of Revenue, and to specify the rules promulgated under the Retailers' Occupation Tax Act that apply to servicemen filing returns under the Service Use Tax Act.

Section 160.160 is being amended to explain that, when the Department determines that the claimant is entitled to a refund, the refund must be made only from the Aviation Fuel Sales Tax Refund Fund or from such appropriation as may be available for that purpose.

Section 160.165 is being amended to update the provisions regarding the rate of interest that will be paid by the Department of Revenue to taxpayers.

Section 160.165 is being added to specify that the substance and provisions of 86 Ill. Adm. Code 150.803 and 150.804, which are not incompatible with the Service Use Tax Act or Part 160, will apply, as far as practicable, to the subject matter of Part 160.

Section 160.175 is being added to identify the sections of the Retailers' Occupation Tax Act and the Uniform Penalty and Interest Act that apply, as far as practicable, to the administration and enforcement of the Service Use Tax Act.

- 6) Published studies or reports, and sources of underlying data, used to compose this rulemaking: None
- 7) Will this proposed rulemaking replace an emergency rule currently in effect? No
- 8) Does this rulemaking contain an automatic repeal date? No
- 9) Does this proposed rulemaking contain incorporations by reference? No
- 10) Are there any other proposed rulemakings pending on this Part? No
- 11) Statement of Statewide Policy Objectives: These rules do not create or enlarge a State mandate as described in Section 3(b) of the State Mandates Act.

DEPARTMENT OF REVENUE

NOTICE OF PROPOSED AMENDMENTS

- 12) Time, Place, and Manner in which interested persons may comment on this proposed rulemaking: Persons who wish to submit comments on this proposed rulemaking may submit them in writing by no later than 45 days after publication of this Notice to:

Alexis K. Overstreet
Deputy General Counsel
Sales and Excise Taxes
Illinois Department of Revenue
Legal Services Office
101 West Jefferson
Springfield, Illinois 62794

(217) 782-2844
REV.GCO@illinois.gov

- 13) Initial Regulatory Flexibility Analysis:

- A) Types of small businesses, small municipalities and not for profit corporations affected: Servicemen transferring tangible personal property incident to the sale of, regardless of size, are affected by the amendments.
- B) Reporting, bookkeeping or other procedures required for compliance: Simple accounting, computer, and bookkeeping skills are required. Servicemen must keep a record of all purchases and sales of tangible personal property. Based on the nature of a serviceman's business, the serviceman may satisfy its tax liability by paying Use Tax to its supplier or collecting Service Use Tax from its customers and remitting that tax to the Department along with a tax return for the relevant period.
- C) Types of professional skills necessary for compliance: Accounting, bookkeeping, and computer skills.

- 14) Small Business Impact Analysis: A serviceman that must collect tax from its customers and remit the tax to the Department along with a tax return for the relevant period must have simple accounting, bookkeeping, and computer skills to complete these tasks.

- A) Types of businesses subject to the proposed rule:

22 Utilities

DEPARTMENT OF REVENUE

NOTICE OF PROPOSED AMENDMENTS

31-33 Manufacturing
42 Wholesale Trade

B) Categories that the agency reasonably believes the rulemaking will impact, including:

- ii. regulatory requirements;
- iii. purchasing;
- viii record keeping;

15) Regulatory Agenda on which this rulemaking was summarized: January 2024

The full text of the Proposed Amendments begins on the next page:

DEPARTMENT OF REVENUE

NOTICE OF PROPOSED AMENDMENTS

TITLE 86: REVENUE

CHAPTER I: DEPARTMENT OF REVENUE

PART 160

SERVICE USE TAX

Section	
160.101	Nature of the Tax
160.105	Definitions
160.110	Kinds of Uses And Users Not Taxed
160.111	Commercial Distribution Fee Sales Tax Exemption (Repealed)
160.115	Collection Of The Service Use Tax By Servicemen
160.116	Persons Who Lease Tangible Personal Property to Exempt Hospitals
160.117	Persons Who Lease Tangible Personal Property to Governmental Bodies
160.120	Receipt For The Tax (Repealed)
160.125	Special Information For Users
160.130	Registration Of Servicemen
160.135	Serviceman's Return
160.136	Books and Records 160.140 Penalties, Interest, Statute of Limitations and Administrative Procedures
160.145	Incorporation Of Illinois Service Occupation Tax Regulations By Reference
160.150	Claims To Recover Erroneously Paid Tax – Limitations – Procedures
160.151	Verified Credit
160.155	Disposition Of Credit Memoranda By Holders Thereof
160.160	Refunds
160.165	Interest
160.170	Applicability of Regulations By Reference
160.175	Applicability of Retailers' Occupation Tax Act and Uniform Penalty and Interest Act

AUTHORITY: Implementing the Service Use Tax Act [35 ILCS 110] and authorized by Section 2505-100 of the Civil Administrative Code of Illinois (Department of Revenue Law)[20 ILCS 2505/2505-100].

SOURCE: Adopted May 21, 1962; codified at 6 Ill. Reg. 9326; amended at 8 Ill. Reg. 8619, effective June 5, 1984; amended at 11 Ill. Reg. 5322, effective March 17, 1987; amended at 11 Ill. Reg. 9963, effective May 8, 1987; amended at 13 Ill. Reg. 9399, effective June 6, 1989; amended at 15 Ill. Reg. 5845, effective April 5, 1991; amended at 18 Ill. Reg. 1557, effective January 13, 1994; amended at 20 Ill. Reg. 7015, effective May 7, 1996; amended at 20 Ill. Reg.

DEPARTMENT OF REVENUE

NOTICE OF PROPOSED AMENDMENTS

16219, effective December 16, 1996; amended at 24 Ill. Reg. 8135, effective May 26, 2000; amended at 25 Ill. Reg. 5015, effective March 23, 2001; amended at 26 Ill. Reg. 4929, effective March 15, 2002; amended at 27 Ill. Reg. 822, effective January 3, 2003; emergency amendment at 27 Ill. Reg. 11216, effective July 1, 2003, for a maximum of 150 days; emergency expired November 27, 2003; emergency amendment at 28 Ill. Reg. 15275, effective November 3, 2004, for a maximum of 150 days; emergency expired April 1, 2005; amended at 29 Ill. Reg. 7088, effective April 26, 2005; amended at 38 Ill. Reg. 20034, effective October 1, 2014; amended at 46 Ill. Reg. 18861, effective November 1, 2022; amended at 48 Ill. Reg. _____, effective _____.

Section 160.101 Nature of the Tax

- a) The Service Use Tax is a privilege tax imposed on the privilege of using, in this State, tangible personal property that is received anywhere as an incident to a purchase of service from a serviceman, as "serviceman" is defined in the Act. However, if the serviceman would not be taxable under the Service Occupation Tax Act [35 ILCS 115] despite all elements of the sale of service occurring in Illinois, then the tax imposed by the Service Use Tax Act does not apply to the use of such property in this State. [\[35 ILCS 110/3-55\]](#) Transfers of tangible personal property by de minimis servicemen who incur Use Tax as described in 86 Ill. Adm. Code 140.108 do not constitute sales of service under Section 2(g) of the Service Occupation Tax Act. As a result, customers of such de minimis servicemen do not incur Service Use Tax liability on such transfers.
- b) *On and after January 1, 2001, prepaid telephone calling arrangements shall be considered tangible personal property subject to the tax imposed under the Act regardless of the form in which those arrangements may be embodied, transmitted, or fixed by any method now known or hereafter developed. [35 ILCS 110/3] "Prepaid telephone calling arrangements" means the right to exclusively purchase telephone or telecommunications services that must be paid for in advance and enable the origination of one or more intrastate, interstate, or international telephone calls or other telecommunications using an access number, an authorization code, or both, whether manually or electronically dialed, for which payment to a retailer must be made in advance, provided that, unless recharged, no further service is provided once that prepaid amount of service has been consumed. Prepaid telephone calling arrangements include the recharge of a prepaid calling arrangement. For purposes of this Section, "recharge" means the purchase of additional prepaid telephone or telecommunications services whether or not the purchaser acquires a different*

DEPARTMENT OF REVENUE

NOTICE OF PROPOSED AMENDMENTS

access number or authorization code. For purposes of this Section, "telecommunications" means that term as defined in Section 2 of the Telecommunications Excise Tax Act [35 ILCS 630]. "Prepaid telephone calling arrangement" does not include an arrangement whereby the service provider reflects the amount of the purchase as a credit on an account for a customer under an existing subscription plan. [35 ILCS 110/3-27]

cb) Evidence that property was sold by any person for delivery to a person residing in or engaged in business in this State shall be prima facie evidence that such property was sold for use in this State. [35 ILCS 110/4]~~Any evidence that property was sold by any person for delivery to a person residing in or engaged in business in this State shall be prima facie evidence that such property was sold for use in this State.~~

de) Rate
Unless otherwise provided in this Section, the rate of tax is 6.25% of the serviceman's selling price of the tangible personal property transferred by the serviceman as an incident to a sale of service, but, in no event shall the selling price be less than the cost price of the property to the serviceman. See 86 Ill. Adm. Code 160.115 for more information on Service Use Tax computation.

1) Effective January 1, 1990, and prior to July 1, 2003, sales of gasohol are subject to tax, based upon 70% of the selling price of gasohol transferred as an incident to a sale of service. On and after July 1, 2003 and on or before July 1, 2017, tax shall be based upon 80% of the selling price of gasohol transferred as an incident to the sale of service. After July 1, 2017, and prior to January 1, 2024, tax shall be based upon 100% of the selling price of gasohol transferred as an incident to the sale of service. On and after January 1, 2024, and prior to January 1, 2029, tax shall be based upon 90% of the proceeds of the selling price of gasohol transferred as an incident to the sale of service. On and after January 1, 2029, tax shall be based upon 100% of the selling price of gasohol transferred as an incident to the sale of service. Effective July 1, 2003, if at any time, the tax under the Act on sales of gasohol as defined by the Use Tax Act, is imposed at the rate of 1.25%, then the tax imposed by the Act applies to 100% of the proceeds of sales of gasohol made during that time. [35 ILCS 110/3-10]

DEPARTMENT OF REVENUE

NOTICE OF PROPOSED AMENDMENTS

- 2) With respect to mid-range ethanol blends, as defined in Section 3-44.3 of the Use Tax Act, the tax imposed by the Act applies to 80% of the selling price of property transferred as an incident to the sale of service on or after January 1, 2024 and on or before December 31, 2028 and 100% of the selling price of property transferred as an incident to the sale of service after December 31, 2028. If, at any time, however, the tax under the Act on sales of mid-range ethanol blends is imposed at the rate of 1.25%, then the tax imposed by the Act applies to 100% of the selling price of mid-range ethanol blends transferred as an incident to the sale of service during that time. [35 ILCS 110/3-10]
- 3) With respect to majority blended ethanol fuel, as defined in the Use Tax Act, the tax imposed by the Act does not apply to the selling price of property transferred as an incident to the sale of service on or after July 1, 2003 and on or before December 31, 2028, but applies to 100% of the selling price thereafter. [35 ILCS 110/3-10]
- 4) With respect to biodiesel blends, as defined in Section 3-42 of the Use Tax Act, with no less than 1% and no more than 10% biodiesel, the tax imposed by the Act applies to 80% of the selling price of property transferred as an incident to the sale of service on or after July 1, 2003 and on or before December 31, 2018 and 100% of the proceeds of the selling price after December 31, 2018 and before January 1, 2024. On and after January 1, 2024 and on or before December 31, 2030, the taxation of biodiesel, renewable diesel, as defined in Section 3-42.5 of the Use Tax Act, and biodiesel blends shall be as provided in Section 3-5.1 of the Use Tax Act. If, at any time, however, the tax under the Act on sales of biodiesel blends, as defined in the Use Tax Act, with no less than 1% and no more than 10% biodiesel is imposed at the rate of 1.25%, then the tax imposed by the Act applies to 100% of the proceeds of sales of biodiesel blends with no less than 1% and no more than 10% biodiesel made during that time.
- 5) With respect to biodiesel as defined in Section 3-41 of the Use Tax Act, and biodiesel blends, as defined in Section 3-42 of the Use Tax Act, with more than 10% but no more than 99% biodiesel, the tax imposed by the Act does not apply to the proceeds of the selling price of property transferred as an incident to the sale of service on or after July 1, 2003 and on or before December 31, 2023. On and after January 1, 2024 and

DEPARTMENT OF REVENUE

NOTICE OF PROPOSED AMENDMENTS

on or before December 31, 2030, the taxation of biodiesel, renewable diesel, and biodiesel blends shall be as provided in Section 3-5.1 of the Use Tax Act.

- 6) The tax shall be imposed at the rate of 1% on food prepared for immediate consumption and transferred incident to a sale of service subject to this Act or the Service Occupation Tax Act by an entity licensed under the Hospital Licensing Act, the Nursing Home Care Act, the Assisted Living and Shared Housing Act, the ID/DD Community Care Act, the MC/DD Act, the Specialized Mental Health Rehabilitation Act of 2013, or the Child Care Act of 1969, or an entity that holds a permit issued pursuant to the Life Care Facilities Act. The tax shall also be imposed at the rate of 1% on food for human consumption that is to be consumed off the premises where it is sold (other than alcoholic beverages, food consisting of or infused with adult use cannabis, soft drinks, and food that has been prepared for immediate consumption and is not otherwise included in this paragraph) and prescription and nonprescription medicines, drugs, medical appliances, products classified as Class III medical devices by the United States Food and Drug Administration that are used for cancer treatment pursuant to a prescription, as well as any accessories and components related to those devices, modifications to a motor vehicle for the purpose of rendering it usable by a person with a disability, and insulin, blood sugar testing materials, syringes, and needles used by human diabetics. [35 ILCS 110/3-10] See 86 Ill. Adm. Code 130.310 for the definitions of "food for consumption that is to be consumed off the premises where sold", "candy", soft drinks", and "prescription and non-prescription medicines and drugs".
- 1) ~~The rate of the Service Use Tax after December 31, 1989, is 6.25% of the serviceman's selling price of the tangible personal property transferred by the serviceman as an incident to a sale of service.~~
- 2) ~~On and after January 1, 2001, prepaid telephone calling arrangements shall be considered tangible personal property subject to the tax imposed under the Act regardless of the form in which those arrangements may be embodied, transmitted, or fixed by any method now known or hereafter developed. (Section 3 of the Act) "Prepaid telephone calling arrangements" means the right to exclusively purchase telephone or telecommunications services that must be paid for in advance and enable~~

DEPARTMENT OF REVENUE

NOTICE OF PROPOSED AMENDMENTS

~~the origination of one or more intrastate, interstate, or international telephone calls or other telecommunications using an access number, an authorization code, or both, whether manually or electronically dialed, for which payment to a retailer must be made in advance, provided that, unless recharged, no further service is provided once that prepaid amount of service has been consumed. Prepaid telephone calling arrangements include the recharge of a prepaid calling arrangement. For purposes of this Section, "recharge" means the purchase of additional prepaid telephone or telecommunications services whether or not the purchaser acquires a different access number or authorization code. For purposes of this Section, "telecommunications" means that term as defined in Section 2 of the Telecommunications Excise Tax Act [35 ILCS 630]. "Prepaid telephone calling arrangement" does not include an arrangement whereby the service provider reflects the amount of the purchase as a credit on an account for a customer under an existing subscription plan. (Section 3-27 of the Act)~~

- ~~e~~) If the property that is purchased from a serviceman as an incident to a sale of service is acquired outside Illinois and used outside Illinois before being brought to Illinois for use here and is nevertheless taxable under the Service Use Tax Act, the tax base on which the tax is computed shall be reduced by an amount which represents a reasonable allowance for depreciation for the period of such prior out-of-State use. [\[35 ILCS 110/3-10\]](#) A "reasonable allowance for depreciation" is deemed ~~by the Department~~ to be the amount of depreciation [as provided in 86 Ill. Adm. Code 150.110](#) ~~determined by use of the straight line method of depreciation.~~
- ~~f~~) The date of the purchase of service is deemed to be the date of the delivery, to the user, of the tangible personal property which the serviceman transfers as an incident to a sale of service.
- ~~g~~) The Service Use Tax Act complements the Service Occupation Tax Act. That is why the Service Use Tax is restricted to cases in which the property is purchased from a serviceman as an incident to a sale of service.
- ~~h~~) If a serviceman incurring Service Occupation Tax Liability is required or authorized to collect the Service Use Tax (see Section 160.115 for further information), the purchaser must pay the tax to the serviceman. The Department will presume that a serviceman is required or authorized to collect the Service Use

DEPARTMENT OF REVENUE

NOTICE OF PROPOSED AMENDMENTS

Tax if the servicemanhe bills tax to the service customer. Stated conversely, if an invoice from a serviceman does not show the tax, the Department will presume that the serviceman is either registered and has included the Service Use Tax in the selling price of the tangible personal property transferred or is a de minimis serviceman incurring a Use Tax liability, in which case there is no collection obligation on the part of the purchaser. This presumption will be overcome only where the Department has evidence that the serviceman and/or the service customer were both aware that the proper tax due was the Service Use Tax and that no action was taken to remit the Service Use Tax by either party to the Transaction. A serviceman need not remit that part of any Service Use Tax collected by the servicemanhim to the extent that the servicemanhe is required to pay and does pay Service Occupation Tax to the Department on the serviceman'shis sales of service involving the transfer by the servicemanhim of the same property, provided, however, that the amount paid to the Department is equal to or exceeds the amount collected from the service customer.

(Source: Amended at 48 Ill. Reg. _____, effective _____)

Section 160.105 Definitions

For definitions of terms other than "Use", "Purchased from a Serviceman", "Purchaser", "Sale of Service", "Selling Price", and "Serviceman maintaining a place of business in this State", see Section 140.201 of the Service Occupation Tax Regulations (86 Ill. Adm. Code 140.201).

"Act" means the Service Use Tax Act [35 ILCS 110].

"Purchased from a serviceman" means the acquisition of the ownership of, or title to, tangible personal property through a sale of service.~~"Purchased from a serviceman" means the acquisition of the ownership of, or title to, tangible personal property through a sale of service.~~

"Purchaser" means any person who, through a sale of service, acquires the ownership of, or title to, any tangible personal property.~~"Purchaser" means any person who, through a sale of service, acquires the ownership of, or title to, any tangible personal property.~~

"Sale of service" means any transaction except:

DEPARTMENT OF REVENUE

NOTICE OF PROPOSED AMENDMENTS

a retail sale of tangible personal property taxable under the Retailers' Occupation Tax Act or under the Use Tax Act;

a sale of tangible personal property for the purpose of resale made in compliance with Section 2c of the Retailers' Occupation Tax Act;

except as hereinafter provided, a sale or transfer of tangible personal property as an incident to the rendering of service for or by any governmental body, or for or by any corporation, society, association, foundation or institution organized and operated exclusively for charitable, religious or educational purposes or any not-for-profit corporation, society, association, foundation, institution or organization which has no compensated officers or employees and which is organized and operated primarily for the recreation of persons 55 years of age or older that has an active exemption identification number issued by the Department. A limited liability company may qualify under this exception only if the limited liability company is organized and operated exclusively for educational purposes;

a sale or transfer of tangible personal property as an incident to the rendering of service for owners, lessors, or shippers of tangible personal property which is utilized by interstate carriers for hire for use as rolling stock moving in interstate commerce so long as so used by interstate carriers for hire, and equipment operated by a telecommunications provider, licensed as a common carrier by the Federal Communications Commission, which is permanently installed in or affixed to aircraft moving in interstate commerce;

a sale or transfer of machinery and equipment used primarily in the process of the manufacturing or assembling, either in an existing, an expanded or a new manufacturing facility, of tangible personal property for wholesale or retail sale or lease. (See Section 160.110(h));

the repairing, reconditioning or remodeling, for a common carrier by rail, of tangible personal property which belongs to such carrier for hire, and as to which such carrier receives the physical possession of the repaired, reconditioned or remodeled item of tangible personal property in Illinois, and which such carrier transports, or shares with another common carrier in the transportation of such property, out of Illinois on a standard

DEPARTMENT OF REVENUE

NOTICE OF PROPOSED AMENDMENTS

uniform bill of lading showing the person who repaired, reconditioned or remodeled the property to a destination outside Illinois, for use outside Illinois;

a sale or transfer of tangible personal property which is produced by the seller thereof on special order in such a way as to have made the applicable tax the Service Occupation Tax or the Service Use Tax, rather than the Retailers' Occupation Tax or the Use Tax, for an interstate carrier by rail which receives the physical possession of such property in Illinois, and which transports such property, or shares with another common carrier in the transportation of such property, out of Illinois on a standard uniform bill of lading showing the seller of the property as the shipper or consignor of such property to a destination outside Illinois, for use outside Illinois;

at the election of any serviceman not required to be otherwise registered as a retailer under Section 2a of the Retailers' Occupation Tax Act, made for each fiscal year sales of service in which the aggregate annual cost price of tangible personal property transferred as an incident to the sales of service is less than 35%, or 75% in the case of servicemen transferring prescription drugs or servicemen engaged in graphic arts production, of the aggregate annual total gross receipts from all sales of service. The purchase of such tangible personal property by the serviceman shall be subject to tax under the Retailers' Occupation Tax Act and the Use Tax Act. However, if a primary serviceman who has made the election described in this paragraph subcontracts service work to a secondary serviceman who has also made the election described in this paragraph, the primary serviceman does not incur a Use Tax liability if the secondary serviceman:

has paid or will pay Use Tax on the secondary serviceman's cost price of any tangible personal property transferred to the primary serviceman; and

certifies that fact in writing to the primary serviceman;

tangible personal property transferred incident to the completion of a maintenance agreement; and

DEPARTMENT OF REVENUE

NOTICE OF PROPOSED AMENDMENTS

the purchase, employment and transfer of such tangible personal property as newsprint and ink for the primary purpose of conveying news (with or without other information).

"Selling price" means the consideration for a sale valued in money whether received in money or otherwise, including cash, credits and service, and shall be determined without any deduction on account of the serviceman's cost of the property sold, the cost of materials used, labor or service cost or any other expense whatsoever, but does not include interest or finance charges which appear as separate items on the bill of sale or sales contract nor charges that are added to prices by sellers on account of the seller's duty to collect, from the purchaser, the tax that is imposed by this Act. ~~"Selling price" means the consideration for a sale valued in money whether received in money or otherwise, including cash, credits and service, and shall be determined without any deduction on account of the serviceman's cost of the property sold, the cost of materials used, labor or service cost or any other expense whatsoever, but does not include interest or finance charges that appear as separate items on the bill of sale or sales contract nor charges that are added to prices by sellers on account of the seller's duty to collect, from the purchaser, the tax that is imposed by the Act.~~ For purposes of calculating the serviceman's tax base, the selling price shall not be less than the cost price to the serviceman of the tangible personal property transferred to the service customer.

"Serviceman maintaining a place of business in this State", or any like term, means and includes any serviceman:

having or maintaining within this State, directly or by a subsidiary, an office, distribution house, sales house, warehouse or other place of business, or any agent or other representative operating within this State under the authority of the serviceman or its subsidiary, irrespective of whether such place of business or agent or other representative is located here permanently or temporarily, or whether such serviceman or subsidiary is licensed to do business in this State;

having a contract with a person located in this State under which the person, for a commission or other consideration based on the sale of service by the serviceman, directly or indirectly refers potential customers to the serviceman by providing to the potential customers a promotional code or other mechanism that allows the serviceman to track purchases

DEPARTMENT OF REVENUE

NOTICE OF PROPOSED AMENDMENTS

referred by such persons. Examples of mechanisms that allow the serviceman to track purchases referred by such persons include, but are not limited to, the use of a link on the person's Internet website, promotional codes distributed through the person's hand-delivered or mailed material, and promotional codes distributed by the person through radio or other broadcast media. The provisions of this paragraph shall apply only if the cumulative gross receipts from sales of service by the serviceman to customers who are referred to the serviceman by all persons in this State under such contracts exceed \$10,000 during the preceding 4 quarterly periods ending on the last day of March, June, September, and December; a serviceman meeting the requirements of this paragraph shall be presumed to be maintaining a place of business in this State but may rebut this presumption by submitting proof that the referrals or other activities pursued within this State by such persons were not sufficient to meet the nexus standards of the United States Constitution during the preceding 4 quarterly periods;

beginning July 1, 2011, having a contract with a person located in this State under which:

the serviceman sells the same or substantially similar line of services as the person located in this State and does so using an identical or substantially similar name, trade name, or trademark as the person located in this State;

the serviceman provides a commission or other consideration to the person located in this State based upon the sale of services by the serviceman; and

the cumulative gross receipts from sales of service by the serviceman to customers in this State under all such contracts exceed \$10,000 during the preceding 4 quarterly periods ending on the last day of March, June, September, and December;

soliciting orders for tangible personal property by means of a telecommunication or television shopping system (which utilizes toll free numbers) which is intended by the retailer to be broadcast by cable television or other means of broadcasting, to consumers located in this State;

DEPARTMENT OF REVENUE

NOTICE OF PROPOSED AMENDMENTS

pursuant to a contract with a broadcaster or publisher located in this State, soliciting orders for tangible personal property by means of advertising which is disseminated primarily to consumers located in this State and only secondarily to bordering jurisdictions;

soliciting orders for tangible personal property by mail if the solicitations are substantial and recurring and if the retailer benefits from any banking, financing, debt collection, telecommunication, or marketing activities occurring in this State or benefits from the location in this State of authorized installation, servicing, or repair facilities;

being owned or controlled by the same interests which own or control any retailer engaging in business in the same or similar line of business in this State;

having a franchisee or licensee operating under its trade name if the franchisee or licensee is required to collect the tax under this Section;

pursuant to a contract with a cable television operator located in this State, soliciting orders for tangible personal property by means of advertising which is transmitted or distributed over a cable television system in this State;

engaging in activities in Illinois, which activities in the state in which the supply business engaging in such activities is located would constitute maintaining a place of business in that state; or

beginning October 1, 2018, making sales of service to purchasers in Illinois from outside of Illinois if:

the cumulative gross receipts from sales of service to purchasers in Illinois are \$100,000 or more; or

the serviceman enters into 200 or more separate transactions for sales of service to purchasers in Illinois; and

beginning January 1, 2020, a marketplace facilitator, as defined in Section 2d of the Act.

DEPARTMENT OF REVENUE

NOTICE OF PROPOSED AMENDMENTS

~~"Serviceman maintaining a place of business in this State", or any like term, means and includes any serviceman having or maintaining within this State, directly or by a subsidiary, an office, distribution house, sales house, warehouse or other place of business, or any agent or other representative operating within this State under the authority of the serviceman or its subsidiary, irrespective of whether such place of business or agent or other representative is located here permanently or temporarily, or whether such serviceman or subsidiary is licensed to do business in this State; soliciting orders for tangible personal property by means of a telecommunication or television shopping system (which utilizes toll free numbers) which is intended by the retailer to be broadcast by cable television or other means of broadcasting, to consumers located in this State; pursuant to a contract with a broadcaster or publisher located in this state, soliciting orders for tangible personal property by means of advertising which is disseminated primarily to consumers located in this State and only secondarily to bordering jurisdictions; soliciting orders for tangible personal property by mail if the solicitations are substantial and recurring and if the retailer benefits from any banking, financing, debt collection, telecommunication, or marketing activities occurring in this state or benefits from the location in this State of authorized installation, servicing, or repair facilities; being owned or controlled by the same interests which own or control any retailer engaging in business in the same or similar line of business in this State; having a franchisee or licensee operating under its trade name if the franchisee or licensee is required to collect the tax under this Section; pursuant to a contract with a cable television operator located in this State, soliciting orders for tangible personal property by means of advertising which is transmitted or distributed over a cable television system in this State, or engaging in activities in Illinois that would, in the state in which the service business engaging in these activities is located, constitute maintaining a place of business in that state [35 ILCS 110/2]. For the purpose of determining the state of location, the Department will look to the place at which the selling activity takes place.~~

"Use" means the exercise by any person of any right or power over tangible personal property incident to the ownership of that property, but does not include the sale or use for demonstration by the person of that property in any form as tangible personal property in the regular course of business. "Use" does not mean the interim use of tangible personal property nor the physical incorporation of tangible personal property, as an ingredient or constituent, into other tangible personal property:

DEPARTMENT OF REVENUE

NOTICE OF PROPOSED AMENDMENTS

which is sold in the regular course of business; or

which the person incorporating such ingredient or constituent therein has undertaken at the time of such purchase to cause to be transported in interstate commerce to destinations outside the State of Illinois. [35 ILCS 110/2]

~~"Use" means the exercise by any person of any right or power over tangible personal property incident to the ownership of that property, but does not include the sale or use for demonstration by him or her of that property in any form as tangible personal property in the regular course of business. "Use" does not mean the interim use of tangible personal property nor the physical incorporation of tangible personal property, as an ingredient or constituent, into other tangible personal property:~~

~~that is sold in the regular course of business; or~~

~~that the person incorporating the ingredient or constituent has undertaken at the time of purchase to cause to be transported in interstate commerce to destinations outside the State of Illinois.~~

(Source: Amended at 48 Ill. Reg. _____, effective _____)

Section 160.110 Kinds of Uses And Users Not Taxed

- a) *To prevent actual or likely multistate taxation, the tax ~~does~~**shall** not apply to the use of tangible personal property in this State under the following circumstances:*
- 1) *~~the~~**The** use, in this State, of property acquired outside this State by a nonresident individual and brought into this State by ~~the~~**such** individual for ~~that individual's~~**his or her** own use while temporarily within this State or while passing through this State;*
 - 2) *the use, in this State, of property ~~that~~**which** is acquired outside this State and caused to be brought into this State by a person who has already paid a tax in another state in respect to the sale, purchase or use of ~~that~~**such** property, to the extent of the amount of ~~the~~**such** tax properly due and paid in ~~the~~**such** other state;*

DEPARTMENT OF REVENUE

NOTICE OF PROPOSED AMENDMENTS

- 3) *the temporary storage, in this State, of property ~~that~~^{which} is acquired outside this State and ~~that after~~^{which, subsequent to} being brought into this State and stored here temporarily, is used solely outside this State or is physically attached to or incorporated into other property that is used solely outside this State, or is altered by converting, fabricating, manufacturing, printing, processing or shaping, and, as altered, is used solely outside this State; ~~(Section 3-45 of the Act)~~*
- 4) *the use, in this State, of property that is acquired outside this State and that is moved into this State for use as rolling stock moving in interstate commerce; and*
- 5) *the use, in this State, of fuel acquired outside this State and brought into this State in the fuel supply tanks of locomotives engaged in freight hauling and passenger service for interstate commerce. [35 ILCS 110/3-45]*
- b) Since the exemptions in subsections (a)(1) through (5), ~~(2) and (3)~~, immediately above, do not exist as far as the Service Occupation Tax is concerned, and since it would therefore serve no purpose to say that the exemptions exist for Service Use Tax purposes insofar as the serviceman is merely collecting Service Use Tax to reimburse himself for Service Occupation Tax on the same property, the Department believes that the legislative intention in these references to the acquisition of tangible personal property outside this State was to make the references apply to cases in which the only tax liability that could be involved is Service Use Tax liability. Therefore, the exemptions in subsections (a)(1) through (5), ~~(2) and (3)~~ above would not apply except when the tangible personal property is acquired outside Illinois by the purchaser in such a way that there is no Service Occupation Tax liability on the part of the serviceman in the same transaction.
- c) The Service Use Tax *does not apply to the use, in this State, of property which is acquired outside this State by a nonresident individual who then brings the property to this State for use here, and who ~~has~~^{shall have} used the property outside this State for at least 3 months before bringing the property to this State.* [35 ILCS 110/3-60]~~(Section 3-60 of the Act)~~
- d) Where a business that is not operated in Illinois, but is operated~~which does~~

DEPARTMENT OF REVENUE

NOTICE OF PROPOSED AMENDMENTS

~~*operate* in another state, is moved to Illinois or opens up an office, plant or other business facility in Illinois, that such business shall not be taxed on its use, in Illinois, of used property that the~~which such~~ business bought outside Illinois and used outside Illinois in the operation of the such business for at least 3 months before moving such used property to Illinois for use in this State~~here~~. [35 ILCS 110/3-60](Section 3-60 of the Act)~~

- e) The Service Use Tax will not apply to the following entities as long as such entities have an active exemption identification number issued by the Department. "Sale of service" does not include: ~~*The Service Use Tax does not apply to the use of tangible personal property by any corporation, society, association, foundation or institution, organized and operated exclusively for charitable, religious or educational purposes, or by any not for profit corporation, society, association, foundation, institution or organization which has no compensated officers and employees and which is organized and operated primarily for the recreation of persons 55 years of age or older, when purchased from a serviceman as an incident to a sale of service. However, effective July 1, 1987, the Service Use Tax will apply to the entities noted above unless such entities have an active exemption identification number issued by the Department. (Section 2(3) of the Act) Effective March 17, 1965, purchases by State chartered banks and by Federal and State savings and loan associations for use, when the purchase is made from a serviceman as an incident to his sale of service, are subject to the Service Use Tax. Effective February 1, 1970, purchases by national banks for use, when the purchase is made from a serviceman as an incident to his sale of service, are also subject to the Service Use Tax, provided that such tax does not apply to property which is the subject matter of a written contract of purchase entered into by a national bank prior to September 1, 1969.*~~
- 1) *a sale or transfer of tangible personal property as an incident to the rendering of service for or by any corporation, society, association, foundation or institution organized and operated exclusively for charitable, religious or educational purposes, in accordance with the provisions of 86 Ill. Adm. Code 130.2005, which is effective as if fully set forth in this subsection (e)(1). A limited liability company may qualify for the exemption under this paragraph only if the limited liability company is organized and operated exclusively for educational purposes;*
 - 2) *a sale or transfer of tangible personal property as an incident to the rendering of service for or by any not-for-profit corporation, society,*

DEPARTMENT OF REVENUE

NOTICE OF PROPOSED AMENDMENTS

association, foundation, institution or organization which has no compensated officers and employees and which is organized and operated primarily for the recreation of persons 55 years of age or older, in accordance with the provisions of 86 Ill. Adm. Code 130.2005, which is effective as if fully set forth in this subsection (e)(2); and

3) a sale or transfer of tangible personal property as an incident to the rendering of service for or by any governmental body, in accordance with the provisions of 86 Ill. Adm. Code 130.2055 and 130.2080, which are effective as if fully set forth in this subsection (e)(3). [35 ILCS 110/2(3)]

f) The Service Use Tax does not apply to the use of game or game birds purchased at a "game breeding and hunting preserve area" as that term is used in the Wildlife Code [520 ILCS 5/3.27]. [35 ILCS 110/3-5(19)]

~~Beginning July 1, 1999, the Service Use Tax does not apply to the use, in this State, of game or game birds purchased incident to a sale of service at:~~

~~1) a game breeding and hunting preserve area licensed by the Department of Natural Resources (see Section 3.27 of the Wildlife Code [520 ILCS 5/3.27]);~~

~~2) an exotic game hunting area licensed by the Department of Natural Resources (see Section 3.34 of the Wildlife Code [520 ILCS 5/3.34]), or~~

~~3) a hunting enclosure approved through rules adopted by the Department of Natural Resources. (Section 3-5 of the Act)~~

g) ~~Beginning July 1, 1999, the Service Use Tax does not apply to the use, in this State, of fuel acquired outside of this State and brought into this State in the fuel supply tanks of locomotives engaged in freight hauling and passenger service for interstate commerce. (Section 3-5 of the Act)~~

gh) Since transfers of tangible personal property by de minimis servicemen who incur Use Tax as described in 86 Ill. Adm. Code 140.108 do not constitute sales of service under Section 2(g) of the Service Occupation Tax Act, customers of such de minimis servicemen do not incur Service Use Tax liability on such transfers.

DEPARTMENT OF REVENUE

NOTICE OF PROPOSED AMENDMENTS

- h) The Service Use Tax does not apply to a sale or transfer of machinery and equipment used primarily in the process of the manufacturing or assembling, either in an existing, an expanded or a new manufacturing facility, of tangible personal property for wholesale or retail sale or lease, whether such sale or lease is made directly by the manufacturer or by some other person, whether the materials used in the process are owned by the manufacturer or some other person, or whether such sale or lease is made apart from or as an incident to the seller's engaging in a service occupation and the applicable tax is a Service Use Tax or Service Occupation Tax, rather than Use Tax or Retailers' Occupation Tax, and includes production related tangible personal property, as defined in Section 3-50 of the Use Tax Act, purchased on or after July 1, 2019; but does not include machinery and equipment used in the generation of electricity for wholesale or retail sale; the generation or treatment of natural or artificial gas for wholesale or retail sale that is delivered to customers through pipes, pipelines, or mains; or the treatment of water for wholesale or retail sale that is delivered to customers through pipes, pipelines, or mains.
- 1) The exemption in subsection (h) also includes machinery and equipment used in the general maintenance or repair of such exempt machinery and equipment or for in-house manufacture of exempt machinery and equipment. On and after July 1, 2017, the exemption also includes graphic arts machinery and equipment, as defined in 35 ILCS 110/3-5(5).
- 2) For the purposes of the exemption in subsection (h), each of these terms shall have the following meanings:
- A) "manufacturing process" shall mean the production of any article of tangible personal property, whether such article is a finished product or an article for use in the process of manufacturing or assembling a different article of tangible personal property, by procedures commonly regarded as manufacturing, processing, fabricating, or refining which changes some existing material or materials into a material with a different form, use or name. In relation to a recognized integrated business composed of a series of operations which collectively constitute manufacturing, or individually constitute manufacturing operations, the manufacturing process shall be deemed to commence with the first operation or stage of production in the series, and shall not be deemed to end until the completion of the final product in the last

DEPARTMENT OF REVENUE

NOTICE OF PROPOSED AMENDMENTS

operation or stage of production in the series; and further, for purposes this exemption, photoprocessing is deemed to be a manufacturing process of tangible personal property for wholesale or retail sale;

B) "assembling process" shall mean the production of any article of tangible personal property, whether such article is a finished product or an article for use in the process of manufacturing or assembling a different article of tangible personal property, by the combination of existing materials in a manner commonly regarded as assembling which results in a material of a different form, use or name;

C) "machinery" shall mean major mechanical machines or major components of such machines contributing to a manufacturing or assembling process; and

D) "equipment" shall include any independent device or tool separate from any machinery but essential to an integrated manufacturing or assembly process; including computers used primarily in a manufacturer's computer assisted design, computer assisted manufacturing (CAD/CAM) system; or any subunit or assembly comprising a component of any machinery or auxiliary, adjunct or attachment parts of machinery, such as tools, dies, jigs, fixtures, patterns and molds; or any parts which require periodic replacement in the course of normal operation; but shall not include hand tools. Equipment includes chemicals or chemicals acting as catalysts but only if the chemicals or chemicals acting as catalysts effect a direct and immediate change upon a product being manufactured or assembled for wholesale or retail sale or lease.

3) The purchaser of such machinery and equipment who has an active resale registration number shall furnish such number to the seller at the time of purchase. The purchaser of such machinery and equipment and tools without an active resale registration number shall prepare a certificate of exemption stating facts establishing the exemption, which certificate shall be available to the Department for inspection or audit. The Department shall prescribe the form of the certificate. [35 ILCS 110/2]

DEPARTMENT OF REVENUE

NOTICE OF PROPOSED AMENDMENTS

- 4) For more information on the Manufacturing, Machinery, and Equipment Exemption, see 86 Ill. Adm. Code 130.330.
- i) The Service Use Tax does not apply to farm machinery and equipment, both new and used, including that manufactured on special order, certified by the purchaser to be used primarily for production agriculture or State or federal agricultural programs, including individual replacement parts for the machinery and equipment, including machinery and equipment purchased for lease, and including implements of husbandry defined in Section 1-130 of the Illinois Vehicle Code, farm machinery and agricultural chemical and fertilizer spreaders, and nurse wagons required to be registered under Section 3-809 of the Illinois Vehicle Code, but excluding other motor vehicles required to be registered under the Illinois Vehicle Code. Farm machinery and equipment shall include the following:
 - 1) horticultural polyhouses or hoop houses used for propagating, growing, or overwintering plants shall be considered farm machinery and equipment;
 - 2) agricultural chemical tender tanks and dry boxes including units sold separately from a motor vehicle required to be licensed and units sold mounted on a motor vehicle required to be licensed if the selling price of the tender is separately stated;
 - 3) precision farming equipment that is installed or purchased to be installed on farm machinery and equipment including, but not limited to, tractors, harvesters, sprayers, planters, seeders, or spreaders. Precision farming equipment includes, but is not limited to, soil testing sensors, computers, monitors, software, global positioning and mapping systems, and other such equipment;
 - 4) computers, sensors, software, and related equipment used primarily in the computer-assisted operation of production agriculture facilities, equipment, and activities such as, but not limited to, the collection, monitoring, and correlation of animal and crop data for the purpose of formulating animal diets and agricultural chemicals; and

DEPARTMENT OF REVENUE

NOTICE OF PROPOSED AMENDMENTS

- 5) beginning on January 1, 2024, farm machinery and equipment also includes electrical power generation equipment used primarily for production agriculture. [35 ILCS 110/3-5(7)]
- j) The Service Use Tax does not apply to semen used for artificial insemination of livestock for direct agricultural production. [35 ILCS 3-5(13)]
- k) The Service Use Tax does not apply to horses, or interests in horses, registered with and meeting the requirements of any of the Arabian Horse Club Registry of America, Appaloosa Horse Club, American Quarter Horse Association, United States Trotting Association, or Jockey Club, as appropriate, used for purposes of breeding or racing for prizes. [35 ILCS 110/3-5(14)]
- l) The Service Use Tax does not apply to computers and communications equipment utilized for any hospital purpose and equipment used in the diagnosis, analysis, or treatment of hospital patients purchased by a lessor who leases the equipment, under a lease of one year or longer executed or in effect at the time the lessor would otherwise be subject to the tax imposed by the Act, to a hospital that has been issued an active tax exemption identification number by the Department under Section 1g of the Retailers' Occupation Tax Act. [35 ILCS 110/3-5(24)]
- m) The Service Use Tax does not apply to personal property purchased by a lessor who leases the property, under a lease of one year or longer executed or in effect at the time the lessor would otherwise be subject to the tax imposed by the Act, to a governmental body that has been issued an active tax exemption identification number by the Department under Section 1g of the Retailers' Occupation Tax Act. [35 ILCS 110/3-5(25)]
- n) The Service Use Tax does not apply to tangible personal property used in the construction or maintenance of a community water supply, as defined under Section 3.145 of the Environmental Protection Act, that is operated by a not-for-profit corporation that holds a valid water supply permit issued under Title IV of the Environmental Protection Act. [35 ILCS 110/3-5(26)]
- o) Beginning January 1, 2010 and continuing through December 31, 2029, materials, parts, equipment, components, and furnishings incorporated into or upon an aircraft as part of the modification, refurbishment, completion, replacement, repair, or maintenance of the aircraft. The exemption includes consumable supplies used in the modification, refurbishment, completion,

DEPARTMENT OF REVENUE

NOTICE OF PROPOSED AMENDMENTS

replacement, repair, and maintenance of aircraft. However, until January 1, 2024, the exemption excludes any materials, parts, equipment, components, and consumable supplies used in the modification, replacement, repair, and maintenance of aircraft engines or power plants, whether such engines or power plants are installed or uninstalled upon any such aircraft. "Consumable supplies" include, but are not limited to, adhesive, tape, sandpaper, general purpose lubricants, cleaning solution, latex gloves, and protective films.

- 1) Beginning January 1, 2010 and continuing through December 31, 2023, the exemption applies only to the use of qualifying tangible personal property transferred incident to the modification, refurbishment, completion, replacement, repair, or maintenance of aircraft by persons who hold an Air Agency Certificate and are empowered to operate an approved repair station by the Federal Aviation Administration, have a Class IV Rating, and conduct operations in accordance with Part 145 of the Federal Aviation Regulations. The exemption does not include aircraft operated by a commercial air carrier providing scheduled passenger air service pursuant to authority issued under Part 121 or Part 129 of the Federal Aviation Regulations.
- 2) From January 1, 2024 through December 31, 2029, the exemption applies only to the use of qualifying tangible personal property by:
 - A) persons who modify, refurbish, complete, repair, replace, or maintain aircraft and who:
 - i) hold an Air Agency Certificate and are empowered to operate an approved repair station by the Federal Aviation Administration;
 - ii) have a Class IV Rating; and
 - iii) conduct operations in accordance with Part 145 of the Federal Aviation Regulations; and
 - B) persons who engage in the modification, replacement, repair, and maintenance of aircraft engines or power plants without regard to whether or not those persons meet the qualifications of subsection (o)(2)(A).

DEPARTMENT OF REVENUE

NOTICE OF PROPOSED AMENDMENTS

- 3) The exemption applies continuously from January 1, 2010 through December 31, 2024; however, no claim for credit or refund is allowed for taxes paid as a result of the disallowance of this exemption on or after January 1, 2015 and prior to February 5, 2020, the effective date of Public Act 101-629. [35 ILCS 110/3-5(27)]
- p) Tangible personal property purchased by a public-facilities corporation, as described in Section 11-65-10 of the Illinois Municipal Code, for purposes of constructing or furnishing a municipal convention hall, but only if the legal title to the municipal convention hall is transferred to the municipality without any further consideration by or on behalf of the municipality at the time of the completion of the municipal convention hall or upon the retirement or redemption of any bonds or other debt instruments issued by the public-facilities corporation in connection with the development of the municipal convention hall. This exemption includes existing public-facilities corporations as provided in Section 11-65-25 of the Illinois Municipal Code. [35 ILCS 110/3-5(28)]
- q) Beginning January 1, 2017 and through December 31, 2026, menstrual pads, tampons, and menstrual cups. [35 ILCS 10/3-5(29)]
- r) The Service Use Tax does not apply to tangible personal property transferred to a purchaser who is exempt from the tax imposed by the Act by operation of federal law. [35 ILCS 110/3-5(30)]
- s) The Service Use Tax does not apply to qualified tangible personal property used in the construction or operation of a data center that has been granted a certificate of exemption by the Department of Commerce and Economic Opportunity, whether that tangible personal property is purchased by the owner, operator, or tenant of the data center or by a contractor or subcontractor of the owner, operator, or tenant. Data centers that would have qualified for a certificate of exemption prior to January 1, 2020, had P.A. 101-31 been in effect, may apply for and obtain an exemption for subsequent purchases of computer equipment or enabling software purchased or leased to upgrade, supplement, or replace computer equipment or enabling software purchased or leased in the original investment that would have qualified. For the purposes of this subsection:

DEPARTMENT OF REVENUE

NOTICE OF PROPOSED AMENDMENTS

- 1) *"Data center" means a building or a series of buildings rehabilitated or constructed to house working servers in one physical location or multiple sites within the State of Illinois.*
- 2) *"Qualified tangible personal property" means:*
 - A) *Electrical systems and equipment; climate control and chilling equipment and systems; mechanical systems and equipment; monitoring and secure systems; emergency generators; hardware; computers; servers; data storage devices; network connectivity equipment; racks; cabinets; telecommunications cabling infrastructure; raised floor systems; peripheral components or systems; software; mechanical, electrical, or plumbing systems; battery systems; cooling systems and towers; temperature control systems; other cabling; and other data center infrastructure equipment and systems necessary to operate qualified tangible personal property, including fixtures; and component parts of any of the foregoing, including installation, maintenance, repair, refurbishment, and replacement of qualified tangible personal property to generate, transform, transmit, distribute, or manage electricity necessary to operate qualified tangible personal property; and all other tangible personal property that is essential to the operations of a computer data center.*
 - B) *The term "qualified tangible personal property" also includes building materials physically incorporated into the qualifying data center.*
- 3) *To document the exemption allowed under this subsection, the retailer must obtain from the purchaser a copy of the certificate of eligibility issued by the Department of Commerce and Economic Opportunity, the agency responsible for granting certificates of exemption to qualified data centers pursuant to Section 605-1025 of the Department of Commerce and Economic Opportunity Law of the Civil Administrative Code of Illinois [20 ILCS 605/605-1025]. [35 ILCS 110/3-5(31)]*
- t) *Beginning July 1, 2022, breast pumps, breast pump collection and storage supplies, and breast pump kits. As used in this subsection (u):*

DEPARTMENT OF REVENUE

NOTICE OF PROPOSED AMENDMENTS

- 1) Breast pump" means an electrically controlled or manually controlled pump device designed or marketed to be used to express milk from a human breast during lactation, including the pump device and any battery, AC adapter, or other power supply unit that is used to power the pump device and is packaged and sold with the pump device at the time of sale.
 - 2) "Breast pump collection and storage supplies" means items of tangible personal property designed or marketed to be used in conjunction with a breast pump to collect milk expressed from a human breast and to store collected milk until it is ready for consumption.
 - 3) "Breast pump collection and storage supplies" includes, but is not limited to: breast shields and breast shield connectors; breast pump tubes and tubing adapters; breast pump valves and membranes; backflow protectors and backflow protector adaptors; bottles and bottle caps specific to the operation of the breast pump; and breast milk storage bags.
 - 4) "Breast pump collection and storage supplies" does not include: bottles and bottle caps not specific to the operation of the breast pump; breast pump travel bags and other similar carrying accessories, including ice packs, labels, and other similar products; breast pump cleaning supplies; nursing bras, bra pads, breast shells, and other similar products; and creams, ointments, and other similar products that relieve breastfeeding-related symptoms or conditions of the breasts or nipples, unless sold as part of a breast pump kit that is pre-packaged by the breast pump manufacturer or distributor.
 - 5) "Breast pump kit" means a kit that: contains no more than a breast pump, breast pump collection and storage supplies, a rechargeable battery for operating the breast pump, a breastmilk cooler, bottle stands, ice packs, and a breast pump carrying case; and is pre-packaged as a breast pump kit by the breast pump manufacturer or distributor. [35 ILCS 110/3-5(32)]
- u) Tangible personal property sold by or on behalf of the State Treasurer pursuant to the Revised Uniform Unclaimed Property Act. [35 ILCS 110/3-5(33)]
- v) If the serviceman would not be taxable under the Service Occupation Tax Act despite all elements of his sale of service occurring in Illinois, then the tax

DEPARTMENT OF REVENUE

NOTICE OF PROPOSED AMENDMENTS

imposed by the Act does not apply to the use in this State of the property transferred as a necessary incident to the sale of service. [35 ILCS 110/3-55]

- i) *food for human consumption that is to be consumed off the premises where it is sold (other than alcoholic beverages, soft drinks, and food that has been prepared for immediate consumption) and prescription and nonprescription medicines, drugs, medical appliances, and insulin, urine testing materials, syringes, and needles used by diabetics, for human use, when purchased for use by a person receiving medical assistance under Article 5 of the Illinois Public Aid Code who resides in a licensed long-term care facility, as defined in the Nursing Home Care Act [35 ILCS 110/3-5].*

(Source: Amended at 48 Ill. Reg. _____, effective _____)

Section 160.111 Commercial Distribution Fee Sales Tax Exemption (Repealed)

- a) *Qualifications for exemption through June 30, 2004. Beginning on July 1, 2003 through June 30, 2004, sales of certain motor vehicles are not subject to the tax imposed under this Part if they meet all of the following tests:*
- 1) *The motor vehicle qualifies as a second division motor vehicle under Section 1-146 of the Illinois Vehicle Code. First division motor vehicles, such as those motor vehicles that are designed for the carrying of not more than 10 persons, do not qualify for the exemption (See 625 ILCS 5/1-146.);*
 - 2) *The motor vehicle has a gross vehicle weight in excess of 8,000 pounds; and*
 - 3) *The motor vehicle is subject to the Commercial Distribution Fee imposed under Section 3-815.1 of the Illinois Vehicle Code. [35 ILCS 110/2] The motor vehicle must be registered and remain registered in such a manner whereby it is subject to payment of the Commercial Distribution Fee imposed under Section 3-815.1 of the Illinois Vehicle Code [625 ILCS 5/3-815.1] and such fee is actually paid for any period in which the fee is in effect.*

DEPARTMENT OF REVENUE

NOTICE OF PROPOSED AMENDMENTS

- b) ~~Qualifications for exemption beginning July 1, 2004. Beginning on July 1, 2004 through June 30, 2005, sales of certain motor vehicles are not subject to the tax imposed under this Part if they meet all of the following tests:~~
- 1) ~~The motor vehicle is a second division motor vehicle. First division motor vehicles, such as those motor vehicles that are designed for the carrying of not more than 10 persons, do not qualify for the exemption (See 625 ILCS 5/1-146.);~~
 - 2) ~~The motor vehicle must have a gross vehicle weight rating in excess of 8,000 pounds. For purposes of this Section, Gross Vehicle Weight Rating means the value specified by the manufacturer or manufacturers as the maximum loaded weight of a single vehicle (See 625 ILCS 5/1-124.5.);~~
 - 3) ~~The motor vehicle is subject to the Commercial Distribution Fee imposed under Section 3-815.1 of the Illinois Vehicle Code. [35 ILCS 110/2] The motor vehicle must be registered and remain registered in such a manner whereby it is subject to payment of the Commercial Distribution Fee imposed under Section 3-815.1 of the Illinois Vehicle Code [625 ILCS 5/3-815.1] and such fee is actually paid for any period in which the fee is in effect; and~~
 - 4) ~~The motor vehicle is used primarily for commercial purposes. [35 ILCS 110/2] For purposes of this Section, a motor vehicle used for commercial purposes means any motor vehicle used to transport persons or property in the furtherance of any commercial or industrial enterprise, whether for-hire or not-for-hire.~~
- ~~COMMERCIAL PURPOSE EXAMPLE: A motor vehicle that is used for transportation to work, school, or recreational activities would not be used for commercial purposes.~~
- e) ~~Documentation of exemption. To properly document the exemption, the seller must obtain a written certificate from the purchaser stating the following:~~
- 1) ~~the name, address, and telephone number of purchaser;~~
 - 2) ~~the description and Vehicle Identification Number of the motor vehicle or motor vehicles being purchased;~~

DEPARTMENT OF REVENUE

NOTICE OF PROPOSED AMENDMENTS

- 3) ~~the name and address of seller;~~
 - 4) ~~the date of purchase;~~
 - 5) ~~a statement that the motor vehicle will be used primarily for commercial purposes and will be registered under Section 3-815(a) or 3-818(a) of the Illinois Vehicle Code or in such other manner whereby the registration of that motor vehicle will require the payment of the Commercial Distribution Fee imposed under Section 3-815.1 of the Illinois Vehicle Code and that such vehicle will remain validly registered in such a manner for subsequent registration years;~~
 - 6) ~~the commercial purpose for which the vehicle will be used along with the purchaser's Illinois Business Tax (IBT) number or other business registration number; and~~
 - 7) ~~the signature of purchaser.~~
- d) ~~Liability for tax. If a purchaser claims the exemption provided in this Section and the vehicle is not considered subject to the Commercial Distribution Fee as described in subsection (a)(3) or (b)(3) of this Section or otherwise does not qualify for this exemption, the purchaser will be liable for the tax based upon the purchase price of that vehicle and any applicable penalties and interest from the date of purchase.~~
- e) ~~Repair and replacement parts. The exemption provided in this Section may not be claimed for any repair part, replacement part, or other item attached or incorporated into the motor vehicle after the purchase of the motor vehicle. Such items may qualify for exemption from sales tax if the motor vehicle or trailer is used in a manner that qualifies for the rolling stock exemption. See 86 Ill. Adm. Code 130.340.~~
- f) ~~Trailers. For purposes of this Section, a trailer that is subject to the Commercial Distribution Fee imposed under Section 3-815.1 of the Illinois Vehicle Code will qualify as a second division motor vehicle under subsection (a)(1) or (b)(1) of this Section. The term "trailer" includes a trailer as defined in Section 1-209 of the Illinois Vehicle Code, a semitrailer as defined in Section 1-187 of the Illinois~~

DEPARTMENT OF REVENUE

NOTICE OF PROPOSED AMENDMENTS

~~Vehicle Code, and a pole trailer as defined in Section 1-161 of the Illinois Vehicle Code.~~

(Source: Repealed at 48 Ill. Reg. _____, effective _____)

Section 160.115 Collection Of The Service Use Tax By Servicemen

- a) Servicemen who incur and remit Service Occupation Tax to the Department; or servicemen who come within the definition of a "Serviceman maintaining a place of business in this State" (as set out in Section 160.105(+) of this Part and in Section 2 of the Service Use Tax Act) and who have a Service Use Tax collection obligation; or other servicemen who are authorized to voluntarily collect the Service Use Tax, shall collect the tax from users at the time of purchase. The Service Use Tax shall be based on the selling price of the tangible personal property transferred incident to the sale of service if stated separately on the invoice from the serviceman. If not stated separately, then the tax will be imposed on 50% of the entire billing from the serviceman. However, the Service Use Tax which is collected by a de minimis serviceman who incurs Service Occupation Tax on the serviceman'shis cost price of tangible personal property transferred incident to service, as provided at 86 Ill. Adm. Code 140.109, shall be based upon the serviceman'shis cost price of tangible personal property transferred incident to the serviceman'shis sales of service. For purposes of this Part, "cost price" is defined as provided in 86 Ill. Adm. Code 140.201. When a serviceman contracts to design, develop and produce special order machinery or equipment, the tax imposed by the Act shall be based on the serviceman's cost price of the tangible personal property transferred incident to the completion of the contract. [35 ILCS 110/3d]
- b) Although not required unless requested by the service customer, the Service Use Tax may be separately stated as a distinct item on the service bill. [35 ILCS 110/3a]~~(Section 3a of the Act).~~
- c) If the serviceman collects the Service Use Tax as a separate item, he shall use the tax collection brackets prescribed in the Use Tax rules (86 Ill. Adm. Code 150.Table A) with respect to the 6.25% rate when it is impracticable to collect exactly 6.25% of the selling or cost price.
- d) Every serviceman maintaining a place of business in this State and making sales of service involving the incidental transfer of property for use in this State

DEPARTMENT OF REVENUE

NOTICE OF PROPOSED AMENDMENTS

(whether those sales are made within or without this State) shall, when collecting the tax as provided in Section 3-40 of the Act from the purchaser, give to the purchaser (if demanded by the purchaser) a receipt for the tax in the manner and form prescribed by the Department. The receipt shall be sufficient to relieve the purchaser from further liability for the tax to which the receipt may refer. [35 ILCS 110/5]

- e) If a serviceman collects Service Use Tax measured by receipts or selling prices that are not subject to Service Use Tax, or if a serviceman, in collecting Service Use Tax measured by receipts or selling prices that are subject to tax under the Act, collects more from the purchaser than the required amount of the Service Use Tax on the transaction, the purchaser shall have a legal right to claim a refund of that amount from the serviceman. If, however, that amount is not refunded to the purchaser for any reason, the serviceman is liable to pay that amount to the Department. [35 ILCS 110/3-40]
- f) Any serviceman required to collect the tax imposed by the Act shall be liable to the Department for the tax, whether or not the tax has been collected by the serviceman, except when the serviceman is relieved of the duty of remitting the tax to the Department by virtue of having paid a tax imposed by the Service Occupation Tax Act upon the serviceman's sale of service involving the incidental transfer by the serviceman of the same property. To the extent that a serviceman required to collect the tax imposed by the Act has actually collected that tax, the tax is held in trust for the benefit of the Department. [35 ILCS 110/8]

(Source: Amended at 48 Ill. Reg. _____, effective _____)

Section 160.116 Persons Who Lease Tangible Personal Property to Exempt Hospitals

- a) Effective January 1, 1996, through December 31, 2000, and on and after August 2, 2001, computers and communications equipment utilized for any hospital purpose and equipment used in the diagnosis, analysis, or treatment of hospital patients that are transferred incident to the sale of service to persons who lease those items to exempt hospitals are not subject to Service Use Tax providing:
- 1) the computers and communications equipment described above must be leased to a ~~tax-exempt~~ tax-exempt hospital under a lease that has been executed or is in effect at the time of purchase;

DEPARTMENT OF REVENUE

NOTICE OF PROPOSED AMENDMENTS

- 2) the lease must be for a period of one year or longer; and
 - 3) the lease must be to a hospital that has an active tax exemption identification number issued by the Department under Section 1g of the Retailers' Occupation Tax Act (see 86 Ill. Adm. Code 130.2007).
- b) ~~Effective January 1, 1996, equipment, other than that specified in subsection (a), used in the diagnosis, analysis, or treatment of hospital patients that is transferred incident to the sale of service to persons who lease that equipment to exempt hospitals is not subject to Service Use Tax providing:~~
- ~~1) the equipment described above must all be purchased for lease to a tax exempt hospital under a lease that has been executed or is in effect at the time of purchase;~~
 - ~~2) the lease must be for a period of one year or longer; and~~
 - ~~3) the lease must be to a hospital that has an active tax exemption identification number issued by the Department under Section 1g of the Retailers' Occupation Tax Act (see 86 Ill. Adm. Code 130.2007).~~
- be) The service customer must provide the ~~certification described below to the~~ serviceman a certification that contains the following information:-
- ~~1) When this exemption may be properly claimed for computer or other communications equipment, the service customer must give the serviceman a certification stating that the computer or other communications equipment is for lease to a tax exempt hospital under a lease for a period of one year or longer executed or in effect at the time of the purchase.~~
 - ~~2) When this exemption may be properly claimed for equipment used in the diagnosis, analysis, or treatment of hospital patients, the service customer must give the serviceman a certification stating that the equipment is for lease to a tax exempt hospital under a lease for a period of one year or longer executed or in effect at the time of the purchase, and that the equipment is for use in the diagnosis, analysis, or treatment of hospital patients.~~

DEPARTMENT OF REVENUE

NOTICE OF PROPOSED AMENDMENTS

- 3) ~~The certification described in subsections (c)(1) and (c)(2) of this Section must also contain all of the following:~~
- 1A) ~~the~~The serviceman's name and address;
 - 2B) ~~the~~The service customer's name and address;
 - 3C) ~~a~~A description of the tangible personal property;
 - 4D) ~~the~~The service customer's signature and date of signing;
 - 5E) ~~the~~The name and address of the hospital and its tax exemption identification number issued by the Department; ~~and~~
 - 6F) ~~the~~The date the lease was executed and the lease period; ~~and~~;
 - 7) a statement that the computer or other communications equipment or equipment used in the diagnosis, analysis, or treatment of hospital patients is for lease to a tax-exempt hospital under a lease for a period of one year or longer executed or in effect at the time of the purchase.
- ~~c~~d) For purposes of this Section, "hospital patients" means persons who seek any form of medical care including, but not limited to, medical treatment, testing, diagnosis, or therapy at a hospital or at another location under the control and supervision of a hospital. For example, persons who are sent by doctors for X-rays or other tests at qualifying hospitals, even though those persons are not admitted to those hospitals, are considered hospital patients.
- ~~d~~e) If the equipment is leased in a manner that does not qualify for this exemption or is used in any other nonexempt manner, the lessor shall be liable for the tax imposed under the Act or the Use Tax Act, as the case may be, based on the fair market value of the property at the time the nonqualifying use occurs. ~~If the computers or other equipment is used in a manner that does not qualify for the exemption or is used in any other non-exempt manner, the lessor is liable for the appropriate tax imposed under the Service Use Tax Act. In that event, the amount of Service Use Tax liability incurred is based on the fair market value of the computers or other equipment at the time the non-qualifying use occurred.~~

DEPARTMENT OF REVENUE

NOTICE OF PROPOSED AMENDMENTS

- e) No lessor shall collect or attempt to collect an amount (however designated) that purports to reimburse that lessor for the tax imposed by the Act or the Use Tax Act, as the case may be, if the tax has not been paid by the lessor. If a lessor improperly collects any such amount from the lessee, the lessee shall have a legal right to claim a refund of that amount from the lessor. If, however, that amount is not refunded to the lessee for any reason, the lessor is liable to pay that amount to the Department. [35 ILCS 110/3-5(15) and 3-5(24)]

(Source: Amended at 48 Ill. Reg. _____, effective _____)

Section 160.117 Persons Who Lease Tangible Personal Property to Governmental Bodies

- a) Effective January 1, 1996, through December 31, 2000, and on and after August 2, 2001, tangible personal property transferred incident to a sale of service to a lessor who leases that property to a governmental body is not subject to Service Use Tax provided that:
- 1) the property must be leased to a governmental body under a lease that has been executed or is in effect at the time of purchase;
 - 2) the lease must be for a period of one year or longer; and
 - 3) the lease must be to a governmental body that has an active tax exemption identification number issued by the Department under Section 1g of the Retailers' Occupation Tax Act (see 86 Ill. Adm. Code 130.2007).
- b) When this exemption may be properly claimed, the service customer must give the serviceman a certification that contains the following information: ~~stating that the property is for lease to a governmental body, under a lease of one year or longer executed or in effect at the time of the purchase, and containing all of the following:~~
- 1) ~~the~~The serviceman's name and address;
 - 2) ~~the~~The service customer's name and address;
 - 3) ~~a~~A description of the tangible personal property being purchased;
 - 4) ~~the~~The service customer's signature and date of signing;

DEPARTMENT OF REVENUE

NOTICE OF PROPOSED AMENDMENTS

- 5) ~~the~~The name of the governmental body and its tax exemption identification number issued by the Department; ~~and~~
- 6) ~~the~~The date the lease was executed and the lease period; ~~and~~:
- 7) a statement that the property is for a lease to a governmental body under a lease for a period of one year or longer executed or in effect at the time of the purchase.
- c) If the property is leased in a manner that does not qualify for this exemption or is used in any other nonexempt manner, the lessor shall be liable for the tax imposed under the Act or the Use Tax Act, as the case may be, based on the fair market value of the property at the time the nonqualifying use occurs.~~If the property is used in a manner that does not qualify for the exemption or is used in any other non-exempt manner, the lessor is liable for the appropriate tax imposed under the Service Use Tax Act. In that event, the amount of Service Use Tax liability incurred is based on the fair market value of the property at the time the non-qualifying use occurred.~~
- d) No lessor shall collect or attempt to collect an amount (however designated) that purports to reimburse that lessor for the tax imposed by the Act or the Use Tax Act, as the case may be, if the tax has not been paid by the lessor. If a lessor improperly collects any such amount from the lessee, the lessee shall have a legal right to claim a refund of that amount from the lessor. If, however, that amount is not refunded to the lessee for any reason, the lessor is liable to pay that amount to the Department. [35 ILCS 110/3-5(16) and 3-5(25)]

(Source: Amended at 48 Ill. Reg. _____, effective _____)

Section 160.125 Special Information For Users

- a) Purchasers incurring Service Use Tax liability that is not paid to a serviceman authorized or required to collect the tax (see Section 160.101(g) of this Part) shall pay the Service Use Tax directly to the Department. Such remittance to the Department shall be made by the last day of the month following the month in which the user makes any payment to the serviceman and shall be accompanied by a return which shall be made on a return form that the Department will provide on request. On receipt of the tax, the Department will provide the user with a

DEPARTMENT OF REVENUE

NOTICE OF PROPOSED AMENDMENTS

receipt if demanded by the user, but not otherwise. [\[35 ILCS 110/10\]](#).

- b) In general, the provisions of Subpart D of the Service Occupation Tax Regulations (86 Ill. Adm. Code 140) (including the authorization, under some circumstances, for quarterly tax returns and annual tax returns, but not the requirement of an annual information return) shall apply to returns of registered users under the Service Use Tax Act.
- c) Also, registered users under the Service Use Tax Act are subject to the provisions of Subpart F of the Service Occupation Tax Regulations.
- d) If the user who must remit the Service Use Tax to the Department is registered either under the Retailers' Occupation Tax Act [35 ILCS 120], the Use Tax Act [35 ILCS 105], the Service Occupation Tax Act [35 ILCS 115], and the Service Use Tax Act [35 ILCS 110], ~~the user~~ ~~he~~ shall report the Service Use Tax information in the space provided for that purpose on the return which ~~the user~~ ~~he~~ files under any such registration.
- e) Since transfers of tangible personal property by de minimis servicemen who incur Use Tax as described in 86 Ill. Adm. Code 140.108 do not constitute sale of service under Section 2(g) of the Service Occupation Tax Act, customers of such de minimis servicemen do not incur Service Use Tax liability on such transfers.

(Source: Amended at 48 Ill. Reg. _____, effective _____)

Section 160.130 Registration Of Servicemen

- a) *A serviceman maintaining a place of business in this State, if required to register under the Retailers' Occupation Tax Act, or under the Use Tax Act, or under the Service Occupation Tax Act, need not obtain an additional Certificate of Registration under this Act, but shall be deemed to be sufficiently registered by virtue of the serviceman being registered under the Retailers' Occupation Tax Act, or under the Use Tax Act, or under the Service Occupation Tax Act. [35 ILCS 110/6]* ~~A serviceman who is registered under the Retailers' Occupation Tax Act, Use Tax Act or Service Occupation Tax Act need not obtain a separate Certificate of Registration under the Service Use Tax Act.~~ However, any out-of-State serviceman maintaining a place of business in this State, if not required to register ~~registered~~ under the Retailers' Occupation Tax Act, the Use Tax Act or the Service Occupation Tax Act, must apply to the Department for a Certificate of

DEPARTMENT OF REVENUE

NOTICE OF PROPOSED AMENDMENTS

Registration on an application form furnished by the Department. ~~Each such serviceman shall list with the Department the names and addresses of all his agents operating in this State and the location of any and all of his distribution or sales houses, offices or other places of business in this State. In general, the provisions of Subpart F of the Service Occupation Tax Regulations (86 Ill. Adm. Code 140) shall apply to such registration under the Service Use Tax Act.~~

- 1) Each such application shall be signed and verified and shall state:
 - A) the name and social security number of the applicant;
 - B) the address of the applicant's principal place of business;
 - C) the address of the principal place of business from which he engages in the business of selling tangible personal property at retail in this State and the addresses of all other places of business, if any (enumerating such addresses, if any, in a separate list attached to and made a part of the application), from which he engages in the business of selling tangible personal property at retail in this State;
 - D) the name and address of the person or persons who will be responsible for filing returns and payment of taxes due under this Act;
 - E) in the case of a publicly traded corporation, the name and title of the Chief Financial Officer, Chief Operating Officer, and any other officer or employee with responsibility for preparing tax returns under the Act, and, in the case of all other corporations, the name, title, and social security number of each corporate officer;
 - F) in the case of a limited liability company, the name, social security number, and FEIN number of each manager and member; and
 - G) such other information as the Department may reasonably require on form furnished by the Department.

DEPARTMENT OF REVENUE

NOTICE OF PROPOSED AMENDMENTS

- 2) *The application shall contain an acceptance of responsibility signed by the person or persons who will be responsible for filing returns and payment of the taxes due under the Act. [35 ILCS 120/2a]*
- 3) *In general, the provisions of Subpart G of the Retailers' Occupation Tax Regulations (86 Ill. Adm. Code 130) shall apply to such registration under the Service Use Tax Act.*
- b) For a definition of "Serviceman maintaining a place of business in this State", see Section 160.105 of this Part.
- c) Every out-of-State serviceman maintaining a place of business in this State must register and collect Service Use Tax from service customers, unless such serviceman is authorized to pay Use Tax as provided in 86 Ill. Adm. Code 140.108.
- d) The Department may, in its discretion, upon application, authorize the collection of the Service Use Tax by any serviceman not maintaining a place of business within this State within the meaning of the Service Use Tax Act and Section 160.105 of this Part. Such serviceman shall be issued, without charge, a permit to collect such tax. When so authorized, it shall be the duty of such serviceman to collect the tax upon all tangible personal property sold, to the serviceman's~~his~~ knowledge, as an incident to a sale of service for use within this State, in the same manner and subject to the same requirements, as a serviceman maintaining a place of business within this State. [35 ILCS 110/7]
- e) *No Certificate of Registration shall be issued to any person who is in default to the State of Illinois for moneys due hereunder. [35 ILCS 110/6]*
- f) *The Department has the power, after notice and an opportunity for a hearing, to revoke a certificate of registration issued by the Department if the holder of the certificate of registration fails to file a return, or to pay the tax, fee, penalty, or interest shown in a filed return, or to pay any final assessment of tax, fee, penalty, or interest, as required by the Act or any other tax or fee Act administered by the Department.*
- g) *The Department may refuse to issue, reissue, or renew a certificate of registration if a person who is named as the owner, a partner, a corporate officer, or, in the case of a limited liability company, a manager or member, of the applicant on the*

DEPARTMENT OF REVENUE

NOTICE OF PROPOSED AMENDMENTS

application for the certificate of registration is or has been named as the owner, a partner, a corporate officer, or in the case of a limited liability company, a manager or member, on the application for the certificate of registration of a person that is in default for moneys due under the Act or any other tax or fee Act administered by the Department. For purposes of this subsection, "person" means any natural individual, firm, partnership, association, joint stock company, joint adventure, public or private corporation, limited liability company, or a receiver, executor, trustee, guardian or other representative appointed by order of any court. [20 ILCS 2505/2505/380]

(Source: Amended at 48 Ill. Reg. _____, effective _____)

Section 160.135 Serviceman's Return

- a) Every serviceman required or authorized to collect the Service Use Tax must file a return each month by the twentieth day of the month covering the preceding calendar month except when the serviceman is authorized to file tax returns on a quarterly or annual basis as hereinafter provided. The Department has combined the Service Use Tax return form, the Service Occupation Tax return form and the Use Tax return with the Retailers' Occupation Tax return form. On and after January 1, 2018, with respect to servicemen whose annual gross receipts average \$20,000 or more, all returns required to be filed pursuant to the Act shall be filed electronically. Servicemen who demonstrate that they do not have access to the Internet or demonstrate hardship in filing electronically may petition the Department to waive the electronic filing requirement. Beginning on October 1, 2002, a taxpayer who has a tax liability in the amount set forth in subsection (b) of Section 2505-210 of the Department of Revenue Law shall make all payments required by rules of the Department by electronic funds transfer. [35 ILCS 110/9]
- b) Where the sale of service is made under a conditional sales contract, or under any other form of sale wherein the payment of the principal sum, or a part thereof, is extended beyond the close of the return period for which the return is filed, the serviceman, in collecting the tax, may collect, for each return period, only the tax applicable to that part of the selling price actually received during such return period.
- c) In the serviceman's~~his~~ regular return, each serviceman shall also include the total amount of Service Use Tax due upon the selling price or cost price of tangible

DEPARTMENT OF REVENUE

NOTICE OF PROPOSED AMENDMENTS

personal property transferred by him as an incident to a sale of service. Such serviceman shall remit the amount of such tax to the Department when filing such return.

- d) In general, the provisions of Subpart D of the Service Occupation Tax (86 Ill. Adm. Code 140) (including the provisions pertaining to quarterly and annual tax returns, but not the provisions pertaining to annual information returns) shall apply to returns of servicemen under the Service Use Tax Act.
- e) The serviceman who collects the Service Use Tax from ~~a~~^{his} purchaser and who remits, as Service Use Tax, the amount so collected is allowed to deduct the 1.75% collection allowance or \$5 per calendar year, whichever is greater, in the same manner as ~~the serviceman~~ is allowed ~~to do~~ under 86 Ill. Adm. Code 150.905, Subpart D of the Service Occupation Tax. (86 Ill. Adm. Code 150, Subpart D) The discount under this subsection is not allowed for the 1.25% portion of taxes paid on aviation fuel that is subject to the revenue use requirements of 49 U.S.C. 47107(b) and 49 U.S.C. 47133. The discount allowed under this subsection is allowed only for returns that are filed in the manner required by the Act. [35 ILCS 110/9] Where a purchaser from a serviceman, however, does not pay the Service Use Tax to the serviceman, but pays it to the Department, that purchaser is not allowed to deduct any amount as a collection allowance.

(Source: Amended at 48 Ill. Reg. _____, effective _____)

Section 160.136 Books and Records

- a) Every serviceman required or authorized to collect taxes under the Act and every user who is subject to the tax imposed by the Act shall keep such records, receipts, invoices and other pertinent books, documents, memoranda and papers as the Department shall require, in such form as the Department shall require. For purposes of this Part, "records" means all data maintained by the taxpayer, including data on paper, microfilm, microfiche or any type of machine-sensible data compilation. For the purpose of administering and enforcing the provisions of the Act, the Department, or any officer or employee of the Department designated, in writing, by the Director of the Department, may hold investigations and hearings concerning any matters covered by the Act and not otherwise delegated to the Illinois Independent Tax Tribunal and may examine any relevant books, papers, records, documents or memoranda of any serviceman or any

DEPARTMENT OF REVENUE

NOTICE OF PROPOSED AMENDMENTS

taxable purchaser for use hereunder, and may require the attendance of the person or any officer or employee of the person, or of any person having knowledge of the facts, and may take testimony and require proof for its information.

- b) Any person who fails to keep books and records or fails to produce books and records for examination, as required by Section 11 of the Act and this subsection, is liable to pay to the Department a penalty of \$1,000 for the first failure to keep books and records or produce books and records for examination and a penalty of \$3,000 for each subsequent failure to keep books and records or produce books and records for examination as required by Section 11 of the Act and this subsection. The penalties imposed under this Section shall not apply if the taxpayer shows that the taxpayer acted with ordinary business care and prudence. [35 ILCS 110/11]
- c) The provisions of Subpart G of the rules promulgated under the Retailers' Occupation Tax (86 Ill. Adm. Code 130) shall apply to returns of servicemen under the Service Use Tax Act.

(Source: Added at 48 Ill. Reg. _____, effective _____)

Section 160.160 Refunds

In case the Department determines that the claimant is entitled to a refund, such refund shall be made only from the Aviation Fuel Sales Tax Refund Fund or from such appropriation as may be available for that purpose, as appropriate. If it appears unlikely that the amount available would permit everyone having a claim allowed during the period covered by such appropriation or from the Aviation Fuel Sales Tax Refund Fund, as appropriate, to elect to receive a cash refund, the Department will make such refunds only in hardship cases (i.e., in cases in which the claimant cannot use a credit memorandum). Money from the Aviation Fuel Sales Tax Refund Fund may only be used to make cash refunds for claims of overpayment of tax on aviation fuel paid into the Aviation Fuel Sales Tax Refund Fund. ~~In case the Department determines that the claimant is entitled to a refund, such refund shall be made only from such appropriation as may be available for that purpose. If it appears unlikely that the amount appropriated would permit everyone having a claim allowed during the period covered by such appropriation to elect to receive a cash refund, the Department will make such refunds only in hardship cases (i.e., in cases in which the claimant cannot use a credit memorandum).~~ The two most likely situations where this would be the case are the situation in which the claimant has discontinued business and the situation in which the claimant will have a small volume of liability to the Department in

DEPARTMENT OF REVENUE

NOTICE OF PROPOSED AMENDMENTS

the foreseeable future, but receives a large credit memorandum which it therefore might take the claimant a long time to liquidate by using it to pay current taxes. In these instances, the claimant probably would have to sell the credit memorandum at a loss in order to realize anything from it within any reasonable period of time.

(Source: Amended at 48 Ill. Reg. _____, effective _____)

Section 160.165 Interest

- a) *Interest paid by the Department to taxpayers and interest charged to taxpayers by the Department shall be at the rate set forth in Section 3-2 of the Uniform Penalty and Interest Act. [35 ILCS 735/3-2] See 86 Ill. Adm. Code 700, Uniform Penalty and Interest Act. Any credit or refund that is allowed under the Act shall bear interest at the rate of 1% per month or fraction thereof from the date when the erroneous payment for which the credit or refund is being allowed was made to the Department until the credit memorandum is issued or the refund is paid until January 1, 1994. Interest shall not be paid on claims filed after the effective date of the Uniform Penalty and Interest Act and 86 Ill. Adm. Code 700 except such interest which is paid in accordance with the Act. (Section 3-9 of the Uniform Penalty and Interest Act) [35 ILCS 735/3-9]*

~~EXAMPLE: A taxpayer files a claim for credit with the Department on January 15, 1994 for an overpayment of Service Use Tax. The overpayment occurred in October 1992 when the taxpayer, an out of state registered serviceman, made a sale of service to an Illinois service customer, collected Service Use Tax on 50% of the total bill to the service customer and remitted the tax to the Department. The sale of service involved the repair of a piece of graphic arts machinery and equipment. The serviceman determined that the repair should have been made tax free, refunded the tax to the service customer and filed a claim for credit with the Department. The credit memorandum is issued on June 15, 1994. Interest shall be paid at the rate of 1% per month for the period from October 1992 through December 31, 1993; and at the semiannually adjusted interest rate imposed pursuant to the Uniform Penalty and Interest Act from January 1, 1994 until June 15, 1994, the date on which the credit memorandum was issued by the Department.~~

- b) No interest will be allowed if the overpayment is found by the Department to have been made deliberately for the purpose of drawing interest, or if the overpayment is ascertained not to have been bona fide for some other reason.

DEPARTMENT OF REVENUE

NOTICE OF PROPOSED AMENDMENTS

- c) When a claim that is allowed is paid by means of a credit memorandum instead of by means of a cash refund, the claim will be considered to have been paid when the credit memorandum is issued by the Department to the claimant, and no interest will be allowed or paid by the Department for any period subsequent to that, even if the claimant does not use or assign the credit memorandum immediately after it is issued.

(Source: Amended at 48 Ill. Reg. _____, effective _____)

Section 160.170 Applicability of Regulations By Reference

To avoid needless repetition, the substance and provisions of 86 Ill. Adm. Code 150.803 and 150.804 which are not incompatible with the Service Use Tax Act or this Part, shall apply, as far as practicable, to the subject matter of this Part.

(Source: Added at 48 Ill. Reg. _____, effective _____)

Section 160.175 Applicability of Retailers' Occupation Tax Act and Uniform Penalty and Interest Act

All of the provisions of Sections 1d, 1e, 1f, 1i, 1j, 1j.1, 1k, 1m, 1n, 1o, 2-6, 2-12, 2-54, 2a, 2b, 2c, 3 (except as to the disposition by the Department of the money collected under the Act), 4 (except that the time limitation provisions shall run from the date when gross receipts are received), 5 (except that the time limitation provisions on the issuance of notices of tax liability shall run from the date when the tax is due rather than from the date when gross receipts are received and except that in the case of a failure to file a return required by the Act, no notice of tax liability shall be issued on and after July 1 and January 1 covering tax due with that return during any month or period more than 6 years before that July 1 or January 1, respectively), 5a, 5b, 5c, 5d, 5e, 5f, 5g, 5j, 5k, 5l, 5n, 6d, 7, 8, 9, 10, 11 and 12 of the Retailers' Occupation Tax Act which are not inconsistent with the Act, and Section 3-7 of the Uniform Penalty and Interest Act [35 ILCS 735], shall apply, as far as practicable, to the subject matter of the Act to the same extent as if such provisions were included in the Act. [35 ILCS 110/12]

(Source: Added at 48 Ill. Reg. _____, effective _____)

ILLINOIS STATE BOARD OF INVESTMENT

NOTICE OF PROPOSED AMENDMENTS

- 1) Heading of the Part: State (of Illinois) Employees' Deferred Compensation Plan
- 2) Code Citation: 80 Ill. Adm. Code 2700
- 3)

<u>Section Numbers:</u>	<u>Proposed Actions:</u>
2700.410	Amendment
2700.700	Amendment
2700.710	Amendment
2700.730	Amendment
- 4) Statutory Authority: Implementing section 457 of the Internal Revenue Code (26 USCA 457, et seq., as now or hereafter amended) and implementing and authorized by Section 22A-111.1 and Article 24 of the Illinois Pension Code [40 ILCS 5/22A-111.1 and Art. 24].
- 5) A Complete Description of the Subjects and Issues Involved: This rulemaking makes several conforming changes to ensure the State of Illinois Deferred Compensation Plan rules align with recently enacted provisions of the SECURE 2.0 Act of 2022 (part of the Consolidated Appropriations Act of 2023). These changes include aligning the required minimum distribution age with federal requirements and eliminating the first day of the month rule for deferral election changes. Additionally, this rulemaking updates or removes outdated or incorrect distribution rules and eliminates the interim default fund sweep process for automatically enrolled participants.
- 6) Published studies or reports, and sources of underlying data, used to compose this rulemaking: None
- 7) Will this rulemaking replace an emergency rule currently in effect? No
- 8) Does this rulemaking contain an automatic repeal date? No
- 9) Does this rulemaking contain incorporations by reference? No
- 10) Are there any other rulemakings pending on this Part? No
- 11) Statement of Statewide Policy Objective: This rulemaking does not create or expand a State mandate as defined in Section 3(b) of the State Mandates Act [30 ILCS 805/3].

ILLINOIS STATE BOARD OF INVESTMENT

NOTICE OF PROPOSED AMENDMENTS

- 12) Time, Place and Manner in which interested persons may comment on this proposed rulemaking: Any interested parties may submit comments, data, views or arguments concerning this proposed rulemaking in writing for a period of 45 days following publication of this Notice. All comments must be in writing and should be addressed to:

Mary Cahill
Business Operations and Government Affairs Analyst
Illinois State Board of Investment
180 N. LaSalle St.
Suite 2015
Chicago IL 60601

(312) 793-5712
mcahill@isbinvestment.com

- 13) Initial Regulatory Flexibility Analysis:
- A) Types of small businesses, small municipalities and not for profit corporations affected: None
 - B) Reporting, bookkeeping or other procedures required for compliance: None
 - C) Types of professional skills necessary for compliance: None
- 14) Small Business Impact Analysis: None
- 15) Regulatory Agenda on which this rulemaking was summarized: This rulemaking was not included in the most recent regulatory agenda because its full scope was not anticipated at that time.

The full text of the Proposed Amendments begins on the next page:

ILLINOIS STATE BOARD OF INVESTMENT

NOTICE OF PROPOSED AMENDMENTS

TITLE 80: PUBLIC OFFICIALS AND EMPLOYEES
SUBTITLE H: DEFERRED COMPENSATION
CHAPTER I: ILLINOIS STATE BOARD OF INVESTMENT

PART 2700

STATE (OF ILLINOIS) EMPLOYEES' DEFERRED COMPENSATION PLAN

SUBPART A: INTRODUCTION AND PURPOSE OF PLAN

Section	
2700.100	Establishment of Plan
2700.110	Purpose of Plan
2700.120	Economic Growth and Tax Relief Reconciliation Act of 2001 Good Faith Amendment (Repealed)
2700.125	Forms

SUBPART B: DEFINITIONS

Section	
2700.200	Definitions

SUBPART C: ADMINISTRATION

Section	
2700.300	Responsibilities of the Department
2700.310	Responsibilities of the Board
2700.311	Standards Governing the Selection of Investment Options
2700.312	Responsibilities of the Pay Agency
2700.315	Responsibilities of the Recordkeeper
2700.320	Deferred Compensation Hardship Committee
2700.330	Applicable Law

SUBPART D: PARTICIPATION IN THE PLAN

Section	
2700.400	Eligibility
2700.410	Enrollment
2700.415	Designation of Beneficiary
2700.420	Allowable Deferrals

ILLINOIS STATE BOARD OF INVESTMENT

NOTICE OF PROPOSED AMENDMENTS

- 2700.425 Automatic Escalation of Deferred Compensation Rate for Auto-Enrolled Participants
- 2700.430 Basic Annual Limitation
- 2700.435 Age 50 Catch-up Annual Deferral Contributions
- 2700.440 Special Section 457 Catch-up Limitation
- 2700.450 Revocation of Deferral

SUBPART E: ESTABLISHMENT OF RETIREMENT AGE

- Section
- 2700.500 Normal Retirement Age
 - 2700.510 Alternative Normal Retirement Age

SUBPART F: PARTICIPANT'S ACCOUNTS, INVESTMENTS AND STATEMENTS

- Section
- 2700.600 Deferred Compensation Accounts
 - 2700.610 Allocation of Investment Earnings or Losses
 - 2700.620 Investment Option Valuation
 - 2700.630 Administrative Costs
 - 2700.640 Method of Making Investment Requests
 - 2700.650 Participant Statements
 - 2700.660 Custodial Account
 - 2700.670 Investment Options
 - 2700.680 In-Plan Conversions and Rollovers to the Plan
 - 2700.690 Plan-to-Plan Transfers to the Plan

SUBPART G: DISTRIBUTIONS

- Section
- 2700.700 Distribution Events
 - 2700.710 Beneficiary Election of Method of Distribution
 - 2700.720 Election of Delayed Distribution Date (Repealed)
 - 2700.730 Election of Method of Distribution
 - 2700.735 Distribution for Certain Balances of \$5,000 or Less
 - 2700.740 Unforeseeable Emergency
 - 2700.745 Plan-to-Plan Transfers from the Plan
 - 2700.750 Permissive Service Credit Transfers
 - 2700.760 Leave of Absence

ILLINOIS STATE BOARD OF INVESTMENT

NOTICE OF PROPOSED AMENDMENTS

2700.770 Loans

SUBPART H: MISCELLANEOUS

Section

2700.800 Nonassignability
2700.810 Payments to Minors and Incompetents
2700.820 Missing Persons
2700.830 Severability
2700.840 Days and Dates
2700.850 Domestic Relations Orders
2700.860 IRS Levy
2700.870 Mistaken Contributions

SUBPART I: AMENDMENT OR TERMINATION OF PLAN

Section

2700.900 Amendment of Plan
2700.910 Termination of Plan
2700.920 Merger with Prior Plans

2700.APPENDIX A Administrative Rules (Repealed)
 2700.EXHIBIT A Administrative Rule I (Repealed)
 2700.EXHIBIT B Administrative Rule II (Repealed)
 2700.EXHIBIT C Administrative Rule III (Repealed)
 2700.EXHIBIT D Administrative Rule IV (Repealed)
 2700.EXHIBIT E Administrative Rule V (Repealed)
 2700.EXHIBIT F Administrative Rule VI (Repealed)

AUTHORITY: Implementing section 457 of the Internal Revenue Code (26 U.S.C. 457) and implementing and authorized by Section 22A-111.1 and Article 24 of the Illinois Pension Code [40 ILCS 5].

SOURCE: Emergency rule adopted at 3 Ill. Reg. 11, p. 161, effective March 6, 1979, for a maximum of 150 days; adopted at 3 Ill. Reg. 13, p. 7, effective March 19, 1979; amended at 3 Ill. Reg. 36, p. 436, effective August 29, 1979; amended at 4 Ill. Reg. 1, p. 45, effective December 26, 1979; amended at 6 Ill. Reg. 9655, effective July 23, 1982; rules repealed, new rules adopted and codified at 7 Ill. Reg. 10845, effective August 31, 1983; emergency amendments at 13 Ill. Reg. 629, effective January 1, 1989, for a maximum of 150 days; amended at 13 Ill. Reg. 9308,

ILLINOIS STATE BOARD OF INVESTMENT

NOTICE OF PROPOSED AMENDMENTS

effective May 31, 1989; emergency amendment at 17 Ill. Reg. 19976, effective November 2, 1993, for a maximum of 150 days; emergency expired April 2, 1994; amended at 18 Ill. Reg. 7224, effective May 2, 1994; amended at 21 Ill. Reg. 10050, effective July 15, 1997; emergency amendment at 23 Ill. Reg. 566, effective January 1, 1999, for a maximum of 150 days; amendment at 23 Ill. Reg. 6039, effective May 5, 1999; emergency amendment at 26 Ill. Reg. 478, effective January 1, 2002, for a maximum of 150 days; amended at 26 Ill. Reg. 7442, effective May 6, 2002; emergency amendment at 29 Ill. Reg. 20050, effective November 23, 2005, for a maximum of 150 days; amended at 30 Ill. Reg. 8408, effective April 21, 2006; amended at 33 Ill. Reg. 13451, effective September 14, 2009; amended at 35 Ill. Reg. 13928, effective August 1, 2011; amended at 36 Ill. Reg. 17518, effective January 1, 2013; amended at 37 Ill. Reg. 14184, effective August 23, 2013; amended at 39 Ill. Reg. 4506, effective March 16, 2015; amended at 42 Ill. Reg. 16757, effective August 30, 2018; amended at 46 Ill. Reg. 15777, effective August 31, 2022; amended at 47 Ill. Reg. 12412, effective August 4, 2023; amended at 48 Ill. Reg. _____, effective _____.

SUBPART D: PARTICIPATION IN THE PLAN

Section 2700.410 Enrollment

- a) Auto-Enrollment Eligible Employees
 - 1) An Auto-Enrollment Eligible Employee may make one of two affirmative elections during the Auto-Enrollment Opt-Out period:
 - A) Not to have Contributions made; or
 - B) To become a Participant in the Plan under subsection (b).
 - 2) An Auto-Enrollment Eligible Employee who does not make one of the two affirmative elections under subsection (a)(1) during the Auto-Enrollment Opt-Out Period will be automatically enrolled and become a Participant of the Plan following the end of the Auto-Enrollment Opt-Out Period and shall have 3% of their Compensation for each Pay Period deferred on a pretax basis into their Deferred Compensation Account. The Board may increase this default percentage amount of compensation deferred into employee accounts. (See Section 24-105.2 of the Illinois Pension Code.)
- b) Any Employee eligible to participate in the Plan may become a Participant by

ILLINOIS STATE BOARD OF INVESTMENT

NOTICE OF PROPOSED AMENDMENTS

agreeing to a deferral of their Compensation on a pretax or Roth basis.

- c) The amount to be deferred shall be selected by the Participant at the time of enrollment, unless the Participant is automatically enrolled under subsection (a). This amount may not be less than the minimum amount allowable or exceed the basic annual limitation.
- d) The deferral shall commence as soon as administratively possible~~no sooner than the first Pay Period of the month following the date the deferral election is completed by the Employee~~, or when the Employee is automatically enrolled in accordance with subsection (a).~~However, the deferral shall only commence in that Pay Period if the Pay Agency payroll has not closed, and provided that the election is completed in good order in the month prior to the month in which the deferrals commence.~~
- e) The amount deferred may be changed by the Participant at any time. The change may be made by contacting the Recordkeeper and shall become effective as soon as administratively possible, or on a future Pay Period as elected by the Participant~~no sooner than the first Pay Period of the month following the date the election is made by the Employee.~~
- f) A Participant's request to defer Compensation shall remain in effect until the Participant's Severance from Employment, unless revoked prior to that time. The Pay Agency shall suspend deferrals for the remainder of the calendar year for Participants who have deferred the allowable maximum. If a Participant defers in excess of the allowable maximum, the Department and Pay Agency shall withdraw and return to the Participant the excess amount deferred. Deferrals will resume with the first paycheck received in the following calendar year.
- g) Deferrals can be made by reductions in Compensation only.
- h) The Participant election shall also include the designation of Investment Options. In the event the Participant fails to designate an Investment Option, the Participant shall be invested in the Plan's default~~Target Date Funds as the Plan's Default~~ Investment Option~~Alternative~~, consistent with the direction from the U.S. Department of Labor, as selected by the Board in accordance with Section 2700.670(c). This election shall remain in effect until a new election is filed.
- i) An employee who has been automatically enrolled in the Plan may elect, within

ILLINOIS STATE BOARD OF INVESTMENT

NOTICE OF PROPOSED AMENDMENTS

90 days after enrollment, to withdraw from the Plan and receive a refund of amounts deferred, as well as any earnings after Plan fees. An employee making such an election shall forfeit all employer matching contributions, if any, made prior to the election. Any refunded amount shall be included in the employee's gross income for the taxable year in which the refund is issued. The effective date of the withdrawal will be as soon as administratively practicable. Unless the Participant affirmatively elects otherwise, any withdrawal request will be treated as an affirmative election to cease having elective deferrals made on the Participant's behalf.

- j) After the Auto-Enrollment Opt-Out Period, an Auto-Enrollment Eligible Employee will be invested as follows:
- 1) If an Auto-Enrollment Eligible Employee does not have a contribution allocation on file, contributions will go into the Plan's [default Investment Option, in accordance with subsection \(h\) Stable Value Fund](#).
 - 2) If an Auto-Enrollment Eligible Employee already has a contribution investment allocation on file, the existing allocation will be used instead.
- ~~k) If a Participant who does not have a contribution investment allocation already on file does not change the default auto-enrollment arrangement of the Participant's future contribution investment allocation and/or existing investment balances, the existing Stable Value Fund account balance and future Stable Value Fund investment allocations shall be transferred to the Plan's Target Date Funds as soon as administratively possible following the Auto-Enrollment Withdrawal Period.~~
- ~~l) During the Auto-Enrollment Withdrawal Period, Participants may make two separate decisions:~~
- ~~1) To keep, cancel or change the pending mix transaction for future investment allocations; or~~
 - ~~2) To keep, cancel or change the pending exchange transaction.~~
- ~~m) Acceptance by the Department shall be granted whenever forms are properly completed and the criteria for acceptance under Section 2700.400 are met.~~

(Source: Amended at 48 Ill. Reg. _____, effective _____)

ILLINOIS STATE BOARD OF INVESTMENT

NOTICE OF PROPOSED AMENDMENTS

SUBPART G: DISTRIBUTIONS

Section 2700.700 Distribution Events

- a) Distributions under this Plan shall be made in accordance with Code section 401(a)(9) (including, but not limited to, the Plan provisions described in Sections 2700.315 and 2700.740) and Treasury Regulations issued under section 401(a)(9), including the minimum distribution incidental benefit requirement of Code section 401(a)(9)(G) and Treasury Regulations 1.401(a)(9)-2 through 1.401(a)(9)-9 (26 CFR 1.401(a)(9)-2 through (a)(9)-9 (2012)). However, these provisions of the Code and Treasury Regulations shall override the other distribution provisions of the Plan only to the extent that the other Plan provisions provide for a distribution that is less rapid than is required under the provisions of the Code and the Treasury Regulations.
- b) In accordance with the Coronavirus Aid, Relief, and Economic Security Act (the CARES Act; 15 U.S.C. 116), the Plan will not make required minimum distributions to Plan Participants who otherwise would be required to take a required minimum distribution in calendar year 2020. 2020 required minimum distributions requested prior to the CARES Act passage may be recontributed to the Plan in accordance with IRS guidance.
- c) In accordance with the CARES Act, the Plan will permit Plan Participants who are qualified individuals (as provided in section 2202 of the CARES Act) to request Coronavirus-Related Distributions up to an aggregate limit of \$100,000 from May 29, 2020 through December 28, 2020. Plan Participants may repay all or part of the amount of a Coronavirus-Related Distribution, provided the repayment is made within 3 years after the date that the distribution was received. If repaid, the distribution will be treated as though it were repaid in a direct trustee-to-trustee transfer.
- d) A Participant's Deferred Compensation Account may begin to be distributed 30 days after the date of one of the following events:
 - 1) Severance from Employment;
 - 2) Death; or

ILLINOIS STATE BOARD OF INVESTMENT

NOTICE OF PROPOSED AMENDMENTS

- 3) Delayed Distribution Date.
- e) A Participant's Deferred Compensation Account may begin to be distributed in the calendar year in which the Participant attains age 59½.
- f) A Participant's Deferred Compensation Account may begin to be distributed as soon as possible but not later than 30 days after determination of an Unforeseeable Emergency.
- g) A Participant, with \$5,000 or less in the Participant's Deferred Compensation Account, may elect to cash out the Account in compliance with conditions specified in Section 2700.735.
- h) No distributions shall be made to a Participant who is employed as an independent contractor before a date that is at least 12 months after the day on which the Participant's employment contract expires. Should the independent contractor be re-employed by the State as either an Employee or independent contractor during the 12-month waiting period, no distribution shall be started on the projected distribution date. If the contractor has attained age 70½ at the time the contract is terminated, the 12-month waiting period is waived.
- i) Participants are responsible for notifying the Department (e.g., email, phone call) of their Severance from Employment.
- j) Beneficiaries are responsible for notifying the Department (e.g., email, phone call) or the Recordkeeper (e.g., website, phone call) of the death of the Participant and supplying the Department with a certified copy of the Death Certificate.
- k) A Participant who does not receive the initial distribution until the calendar year following the year in which the Participant reaches [the applicable age as defined under Code section 401\(a\)\(9\) 72](#) or separates, if they work past [that age 72](#), shall receive at least 2 taxable distributions in the same year.
- l) If a Participant has a separate account attributable to rollover contributions to the Plan, the Participant may at any time elect to receive a distribution of all or any portion of the amount held in the rollover account.
- m) An alternate payee, pursuant to the terms of a qualified domestic relations order, may at any time elect to receive a distribution of all or any portion of the amount

ILLINOIS STATE BOARD OF INVESTMENT

NOTICE OF PROPOSED AMENDMENTS

held and maintained on behalf of the alternate payee upon the proper execution and designation under the qualified domestic relations order. An alternate payee is not eligible to apply for a Loan pursuant to Section 2700.770.

- n) If a Participant has an outstanding Loan, the Participant's or Beneficiary's accrued benefit shall be subject to offset or other adjustment upon distribution, in satisfaction of any outstanding Loan balance.
- o) Notwithstanding any provision in this Part to the contrary, for a Participant's Roth Contributions only, a distribution shall not be a "qualified distribution" unless it meets the requirements of Code section 402A(d).

(Source: Amended at 48 Ill. Reg. _____, effective _____)

Section 2700.710 Beneficiary Election of Method of Distribution

- a) If the Participant dies prior to January 1, 2022, before the account has been exhausted, the remaining account values shall be paid to the Designated Beneficiary or Non-Designated Beneficiary. For purposes of this Section, a "Non-Designated Beneficiary" is a Beneficiary who is not a natural person, such as a trust, estate or other legal entity. The Beneficiary shall have the right to elect the time and method of distribution, subject to the limitations set forth by the Plan, notwithstanding Section 2700.730(b), in the following manner:
 - 1) If the Participant dies before the required beginning distribution date under subsection 2700.710(j), payments to:
 - A) A surviving spouse may be delayed until December 31 of the year in which the Participant would have attained the applicable age as defined under Code section 401(a)(9)72 (or 70½ if the Participant was born before July 1, 1949). The entire account must be withdrawn over a period not extending beyond the single life expectancy of the surviving spouse. If the surviving spouse, who is the Designated Beneficiary, dies prior to the required beginning date, the surviving spouse's designated Beneficiary shall receive distribution in full by the end of the fifth calendar year that contains the fifth anniversary of the surviving spouse's death or over a period of time designated by the single life expectancy of

ILLINOIS STATE BOARD OF INVESTMENT

NOTICE OF PROPOSED AMENDMENTS

the surviving spouse in the year following the year of death and reduced by one for each subsequent year of distribution.

- B) A non-spousal Beneficiary must be distributed in full by the end of the fifth calendar year that contains the fifth anniversary of the Participant's death, or distributed in full over a period of time designated by the single life expectancy of the Beneficiary in the year following year of death and reduced by one for each subsequent year of distribution.
 - C) A Non-Designated Beneficiary must be distributed in full by the end of the calendar year that contains the fifth anniversary of the Participant's death.
- 2) If the Participant dies on or after the required beginning date:
- A) The Beneficiary may elect to receive distribution for the period of time up to, but not longer than, the Participant's life expectancy in the year of death, determined by the Single Life Expectancy Table and reduced by one each subsequent year, or the Beneficiary's recalculated single life expectancy as of the year following the year of death of the Participant. A non-spousal Beneficiary must have that age reduced by one for each subsequent year of distribution.
 - B) A surviving spouse may elect distributions over the surviving spouse's own single life expectancy. In the case of the death of the surviving spouse, this period of time may be used to continue payments to the spouse's declared Beneficiaries.
 - C) A Non-Designated Beneficiary must be distributed in full by the end of the calendar year that contains the fifth anniversary of the Participant's death.
- 3) If the account holder is a Designated Beneficiary, distributions to a successor Beneficiary may continue at least as quickly as, but no longer than, the single life expectancy of the deceased designated Beneficiary reduced by one for each subsequent year of distribution.

ILLINOIS STATE BOARD OF INVESTMENT

NOTICE OF PROPOSED AMENDMENTS

- b) If the Participant dies on or after January 1, 2022, before the account has been exhausted, the remaining account values shall be paid to the Eligible Designated Beneficiary, Designated Beneficiary, or Non-Designated Beneficiary. The Beneficiary shall have the right to elect the time and method of distribution, subject to the limitations set forth by the Plan, notwithstanding Section 2700.730(b), in the following manner:
- 1) An Eligible Designated Beneficiary that is a surviving spouse may elect to receive distributions over the period of time up to, but not longer than, the Beneficiary single life expectancy, or in full by the end of the calendar year that contains the tenth anniversary of the Participant's death. If no election is made by September 30 of the year following the year of the Participant's death or year in which the Participant would have attained the applicable ~~turned~~ age as defined under Code section 401(a)(9)72 (or 70½ if the Participant was born before July 1, 1949), whichever is later, then the account will be distributed in full by the end of the calendar year that contains the tenth anniversary of the Participant's death.
 - 2) An Eligible Designated Beneficiary that is not a surviving spouse may elect to receive distributions over the period of time up to, but not longer than, the Beneficiary's single life expectancy, or in full by the end of the calendar year that contains the tenth anniversary of the Participant's death.
 - A) If no election is made by September 30 of the year following the year of the Participant's death or year the Participant would have turned age 72 (or 70½ if the Participant was born before July 1, 1949), whichever is later, then the account will be distributed in full by the end of the calendar year that contains the tenth anniversary of the Participant's death.
 - B) A minor child shall cease to be an Eligible Designated Beneficiary as of the date the individual reaches majority and any remaining account value must be distributed within 10 years after that date.
 - 3) Any other Designated Beneficiary must be distributed in full by the end of the calendar year that contains the tenth anniversary of the Participant's death.

ILLINOIS STATE BOARD OF INVESTMENT

NOTICE OF PROPOSED AMENDMENTS

- 4) A Non-Designated Beneficiary must be distributed in full by the end of the calendar year that contains the fifth anniversary of the Participant's death.
- 5) In the case that a Designated Beneficiary dies before the account has been entirely distributed, rules for distributions to a successor Beneficiary are as follows:
 - A) Upon the death of a Designated Beneficiary, the account shall be entirely distributed to a successor Beneficiary by the date the Designated Beneficiary would have been required to receive a complete distribution.
 - B) Upon the death of an Eligible Designated Beneficiary who is not a surviving spouse, the account shall be distributed to a successor Beneficiary within 10 years after the death of the Eligible Designated Beneficiary.
 - C) Upon the death of an Eligible Designated Beneficiary who is a surviving spouse:
 - i) If the surviving spouse dies before distributions have begun, then the surviving spouse becomes the Participant for purposes of this Section and for the purposes of distributions to a successor Beneficiary.
 - ii) If the surviving spouse dies after distributions have begun but before the account is entirely distributed, the remaining account value shall be entirely distributed to a successor Beneficiary within 10 years after the death of the Eligible Designated Beneficiary.

(Source: Amended at 48 Ill. Reg. _____, effective _____)

Section 2700.730 Election of Method of Distribution

- a) In an election to commence benefits as provided for under Section 2700.700, a Participant entitled to a distribution of benefits may elect to receive payment in any of the following forms of distribution:

ILLINOIS STATE BOARD OF INVESTMENT

NOTICE OF PROPOSED AMENDMENTS

- 1) a lump sum payment of the total Account Balance; or
 - 2) [a partial lump sum payment; or](#)
 - 3) ~~annual~~ installment payments [on an annual, semi-annual, quarterly, or monthly basis](#) ~~through the year of the Participant's death, the amount payable each year equal to a fraction of the Account Balance equal to 1 divided by the distribution period set forth in the Uniform Lifetime Table at 26 CFR 1.401(a)(9)-9, A-2 (2008) for the Participant's age on the Participant's birthday for that year.~~
 - A) ~~If the Participant's age is less than age 70, the distribution period is 27.4 plus the number of years that the Participant's age is less than age 70.~~
 - B) ~~At the Participant's election, this annual payment can be made in monthly, quarterly or semi-annual installments.~~
 - C) ~~The Account Balance for this calculation (other than the final installment payment) is the Account Balance as of the end of the year prior to the year for which the distribution is being calculated.~~
 - D) ~~For any year, the Participant can elect distribution of a greater amount (not to exceed the amount of the remaining Account Balance) rather than the amount calculated under subsection (a)(2)(C).~~
- b) A Participant, [Beneficiary](#) ~~or the surviving spouse~~ of a Participant, ~~(or a Participant's former spouse who is an alternate payee under a domestic relations order, as defined in section 414(p) of the Code,)~~ who is entitled to an eligible rollover distribution may elect, at the time and in the manner prescribed under the Plan, to have ~~all or any portion of~~ the distribution paid directly to an eligible retirement plan ~~as specified by the Participant in~~ a direct rollover. An eligible retirement plan means an individual retirement account described in section 408(a) of the Code, an individual retirement annuity described in section 408(b) of the Code, a qualified trust described in section 401(a) of the Code, an annuity plan described in section 403(a) or 403 (b) of the Code, or an eligible governmental plan described in section 457(b) of the Code, that accepts the eligible rollover distribution.

ILLINOIS STATE BOARD OF INVESTMENT

NOTICE OF PROPOSED AMENDMENTS

- c) For purposes of this Section, an eligible rollover distribution means any distribution of all or any portion of a Participant's Account Balance, except that an eligible rollover distribution does not include:
- ~~1)~~ ~~any installment payment under subsection (a) for a period of 10 years or more;~~
 - 12) any distribution made under Section 2700.740 as a result of an Unforeseeable Emergency; or
 - 23) the portion, if any, of the distribution that is a required minimum distribution under section 401(a)(9) of the Code other than those distributions described in subsections (c)(1) and (c)(2).
- d) In no event shall any distribution under this Section begin later than the latter of:
- 1) April 1 of the year following the calendar year in which the Participant attains the applicable age as defined under Code section 401(a)(9)70½; or
 - 2) April 1 of the year following the year in which the Participant retires or otherwise has a Severance from Employment.
- e) If distributions commence in the calendar year following the latter of the calendar year in which the Participant attains the applicable age as defined under Code section 401(a)(9)70½ or the calendar year in which the Severance from Employment occurs, the distribution on the date that distribution commences must be equal to the annual installment payment for the year that the Participant has a Severance from Employment determined under subsection (a)(2), and an amount equal to the annual installment payment for the year after Severance from Employment determined under subsection (a)(2) must also be paid before the end of the calendar year of commencement.
- f) Any election made under this Section may be revoked at any time.
- g) Any portion of the Deferred Compensation Account that has not been distributed shall continue to be credited and/or debited according to the provisions of Sections 2700.600 and 2700.610.

ILLINOIS STATE BOARD OF INVESTMENT

NOTICE OF PROPOSED AMENDMENTS

(Source: Amended at 48 Ill. Reg. _____, effective _____)

STATE EMPLOYEES' RETIREMENT SYSTEM OF ILLINOIS

NOTICE OF PROPOSED AMENDMENTS

- 1) Heading of the Part: The Administration and Operation of the State Employees' Retirement System of Illinois
- 2) Code Citation: 80 Ill. Adm. Code 1540
- 3)

<u>Section Numbers</u> :	<u>Proposed Actions</u> :
1540.80	Amendment
1540.85	Amendment
- 4) Statutory Authority: Implementing and authorized by Article 14 of the Illinois Pension Code [40 ILCS 5].
- 5) A Complete Description of the Subjects and Issues Involved: Clarifies that a member in receipt of a disability benefit is entitled to the first automatic annual increase when he or she receives such benefit for 48 consecutive months which were not interrupted by a benefit suspension. Also aligns the "gainful activity" earnings limitation applicable to beneficiaries who are disabled with the "substantial gainful activity" limitation as determined by the Commissioner of the Social Security Administration.
- 6) Published studies and reports, and sources of underlying data used to compose this rulemaking: None
- 7) Will this proposed rulemaking replace any emergency rule currently in effect? No
- 8) Does this rulemaking contain an automatic repeal date? No
- 9) Does this rulemaking contain incorporations by reference? No
- 10) Are there any other rulemakings pending on this Part? No
- 11) Statement of Statewide Policy Objectives: This rulemaking does not create or expand the State mandate as defined in Section 3(b) of the State Mandates Act [30 ILCS 805/3(b)].
- 12) Time, Place and Manner in which interested persons may comment on this rulemaking: Comments on this proposed rulemaking may be submitted in writing for a period of 45 days following publication of this Notice. Comments should be submitted to:

Jeff Houch
State Retirement Systems

STATE EMPLOYEES' RETIREMENT SYSTEM OF ILLINOIS

NOTICE OF PROPOSED AMENDMENTS

2101 South Veterans Parkway
PO Box 19255
Springfield IL 62794-9255

(217) 524-8105
Fax: (217) 557-3943
jeff.houch@srs.illinois.gov

- 13) Initial Regulatory Flexibility Analysis:
- A) Types of small businesses, small municipalities and not for profit corporations affected: None
 - B) Reporting, bookkeeping or other procedures required for compliance: None
 - C) Types of professional skills necessary for compliance: None
- 14) Small Business Impact Analysis: There is no impact on small businesses.
- 15) Regulatory Agenda on which this rulemaking was summarized: This rulemaking was not anticipated by the System when the most recent regulatory agendas were published.

The full text of the Proposed Amendments begins on the next page:

STATE EMPLOYEES' RETIREMENT SYSTEM OF ILLINOIS

NOTICE OF PROPOSED AMENDMENTS

TITLE 80: PUBLIC OFFICIALS AND EMPLOYEES

SUBTITLE D: RETIREMENT SYSTEMS

CHAPTER I: STATE EMPLOYEES' RETIREMENT SYSTEM OF ILLINOIS

PART 1540

THE ADMINISTRATION AND OPERATION OF THE
STATE EMPLOYEES' RETIREMENT SYSTEM OF ILLINOIS

Section

1540.5	Introduction (Repealed)
1540.10	Appointment of Retirement System Coordinator
1540.20	Member's Contribution and Service Credit
1540.30	Determination of Rate of Compensation
1540.40	Prior Service Credit
1540.50	Credit for Service for Which Contributions are Permitted
1540.60	Severance of Employment – A Condition to the Payment of a Refund or Retirement Annuity
1540.70	Death Benefits and Survivor's Annuities
1540.80	Disability Claims
1540.81	Occupational Death Benefits
1540.85	Benefit Suspension and Termination for Gainful Employment or Activity
1540.90	Benefit Offset
1540.100	Birth Date Verification
1540.110	Marriage Verification
1540.120	Level Income Option
1540.125	Reversionary Annuity
1540.130	Pension Credit for Unused Sick Leave
1540.140	Removal of Children from Care of Surviving Spouse
1540.150	Proof of Dependency
1540.160	Investigations of Benefit Recipients
1540.170	Interest on Member Contributions
1540.180	Date of Application – Retirement Annuity, Occupational and Nonoccupational and Temporary Disability Benefits, and Resignation Refund Payments
1540.190	Lump Sum Salary Payments
1540.195	Mandatory Distributions Pursuant to Section 401(a)(9) of the Internal Revenue Code
1540.200	Removal from the Payroll
1540.210	Latest Date of Membership
1540.220	Period for Payment and Amount of Payment of Contributions

STATE EMPLOYEES' RETIREMENT SYSTEM OF ILLINOIS

NOTICE OF PROPOSED AMENDMENTS

1540.230	Contributions by the State (Repealed)
1540.240	Actuarially Funded Basis (Repealed)
1540.250	Payments to Establish Credit for Service for Which Contributions are Permitted
1540.255	Pick-up Option for Optional Service Contributions
1540.260	Contributions and Service Credit During Nonwork Periods
1540.265	Contributions Due for Service Subject to the Uniformed Services and Reemployment Rights Act
1540.266	Unconditional Discharge other than by Dishonorable Discharge
1540.270	Written Appeals and Hearings
1540.280	Availability for Public Inspection (Recodified)
1540.290	Procedure for Submission, Consideration and Disposition of Petitions Seeking the Promulgation, Amendment or Repeal of these Rules and Regulations (Recodified)
1540.300	Organization of the State Employees' Retirement System (Recodified)
1540.310	Amendments
1540.320	Optional Forms of Benefits – Basis of Computation
1540.330	Board Elections
1540.340	Excess Benefit Arrangement
1540.350	Qualified Illinois Domestic Relations Orders (QILDRO)
1540.360	Election to be an Employee under Section 14-103.05(b)(3) of the Illinois Pension Code
1540.370	Americans With Disabilities Act
1540.380	Correction of Mistakes in Benefit Payments
1540.385	Suspension of Benefits from Uncashed Warrants
1540.390	Freedom of Information Act
1540.395	Accelerated Pension Benefit Payment Program
1540.400	Multiple Survivors of a Tier 2 Member
1540.405	Tier 2 Member Final Average Compensation
1540.410	Final Average Compensation for Certain Alternative Retirement Annuity Recipients
1540.415	Prohibited Transactions
1540.APPENDIX A	Grievance Form
1540.TABLE A	Optional Forms of Benefits – Basis of Computation

AUTHORITY: Implementing and authorized by Article 14 of the Illinois Pension Code [40 ILCS 5].

SOURCE: Filed December 20, 1977, effective December 31, 1977; filed and effective February 28, 1978; emergency rule at 4 Ill. Reg. 2, page 246, effective January 1, 1980; amended at 4 Ill.

STATE EMPLOYEES' RETIREMENT SYSTEM OF ILLINOIS

NOTICE OF PROPOSED AMENDMENTS

Reg. 12, pages 530, 532, 534, effective March 11, 1980; emergency rule at 4 Ill. Reg. 46, page 1300, effective November 1, 1980; amended at 5 Ill. Reg. 3454, effective March 19, 1981; amended at 5 Ill. Reg. 7225, effective July 1, 1981; amended at 5 Ill. Reg. 12846, effective October 30, 1981; amended at 6 Ill. Reg. 2114, effective January 29, 1982; amended at 6 Ill. Reg. 5505, effective April 16, 1982; codified at 6 Ill. Reg. 10935; emergency amendment at 6 Ill. Reg. 11084, effective August 31, 1982, for a maximum of 150 days; amended at 7 Ill. Reg. 677, effective December 30, 1982; amended at 7 Ill. Reg. 8831, effective July 15, 1983; emergency amendment at 8 Ill. Reg. 359, effective January 1, 1984, for a maximum of 150 days; amended at 8 Ill. Reg. 4144, effective March 26, 1984; Sections 1540.280, 1540.290 and 1540.300 recodified to 2 Ill. Adm. Code 2375 at 8 Ill. Reg. 15902; amended at 9 Ill. Reg. 12375, effective July 30, 1985; emergency amendment at 9 Ill. Reg. 19752, effective December 5, 1985, for a maximum of 150 days; amended at 10 Ill. Reg. 8889, effective May 14, 1986; amended at 11 Ill. Reg. 11155, effective June 15, 1987; amended at 14 Ill. Reg. 10498, effective June 19, 1990; amended at 15 Ill. Reg. 7379, effective April 26, 1991; amended at 16 Ill. Reg. 14407, effective September 4, 1992; amended at 20 Ill. Reg. 8033, effective June 15, 1996; emergency amendment at 21 Ill. Reg. 476, effective January 1, 1997, for a maximum of 150 days; amended at 21 Ill. Reg. 4992, effective April 1, 1997; emergency amendment at 21 Ill. Reg. 13187, effective September 15, 1997, for a maximum of 150 days; amended at 22 Ill. Reg. 967, effective December 22, 1997; amended at 22 Ill. Reg. 15363, effective August 10, 1998; amended at 23 Ill. Reg. 3824, effective March 9, 1999; amended at 23 Ill. Reg. 11313, effective September 1, 1999; amended at 24 Ill. Reg. 6975, effective April 20, 2000; amended at 24 Ill. Reg. 18090, effective December 1, 2000; amended at 25 Ill. Reg. 5632, effective April 4, 2001; emergency amendment at 26 Ill. Reg. 11133, effective June 28, 2002, for a maximum of 150 days; amended at 26 Ill. Reg. 16575, effective October 22, 2002; emergency amendment at 28 Ill. Reg. 8775, effective July 1, 2004, for a maximum of 150 days; amended at 28 Ill. Reg. 15628, effective November 18, 2004; amended at 29 Ill. Reg. 15554, effective October 1, 2005; amended at 30 Ill. Reg. 12303, effective July 1, 2006; amended at 31 Ill. Reg. 211, effective December 21, 2006; amended at 32 Ill. Reg. 17779, effective October 29, 2008; emergency amendment at 33 Ill. Reg. 9449, effective June 19, 2009, for a maximum of 150 days; emergency expired November 15, 2009; amended at 34 Ill. Reg. 285, effective December 15, 2009; amended at 34 Ill. Reg. 8313, effective June 10, 2010; amended at 38 Ill. Reg. 4023, effective January 24, 2014; emergency amendment at 39 Ill. Reg. 2792, effective February 6, 2015, for a maximum of 150 days; emergency amendment modified in response to Joint Committee on Administrative Rules Objection at 39 Ill. Adm. Code 5626, effective April 7, 2015, for the remainder of the 150 days; amended at 39 Ill. Reg. 9582, effective June 26, 2015; amended at 41 Ill. Reg. 4217, effective March 22, 2017; amended at 42 Ill. Reg. 9568, effective May 29, 2018; emergency amendment at 42 Ill. Reg. 21436, effective November 13, 2018, for a maximum of 150 days; amended at 43 Ill. Reg. 768, effective December 19, 2018; amended at 43 Ill. Reg. 3965, effective March 18, 2019; amended at 43 Ill. Reg. 9252, effective August 16, 2019; amended at 44 Ill. Reg. 534,

STATE EMPLOYEES' RETIREMENT SYSTEM OF ILLINOIS

NOTICE OF PROPOSED AMENDMENTS

effective December 27, 2019; amended at 44 Ill. Reg. 7888, effective April 27, 2020; amended at 44 Ill. Reg. 11172, effective June 19, 2020; amended at 44 Ill. Reg. 19510, effective December 2, 2020; amended at 45 Ill. Reg. 3023, effective February 26, 2021; amended at 45 Ill. Reg. 6848, effective May 24, 2021; amended at 45 Ill. Reg. 9547, effective July 19, 2021; amended at 46 Ill. Reg. 4100, effective February 23, 2022; amended at 46 Ill. Reg. 6945, effective April 21, 2022; amended at 46 Ill. Reg. 14779, effective August 22, 2022; amended at 46 Ill. Reg. 19224, effective November 18, 2022; amended at 47 Ill. Reg. 3530, effective February 22, 2023; amended at 47 Ill. Reg. 8026, effective May 24, 2023; amended at 47 Ill. Reg. 13138, effective August 22, 2023; amended at 47 Ill. Reg. 16043, effective October 26, 2023; amended at 48 Ill. Reg. _____, effective _____.

Section 1540.80 Disability Claims

- a) Nonoccupational Disability and Temporary Disability
 - 1) Any member of the State Employees' Retirement System (SERS) claiming benefits for nonoccupational disability or temporary disability shall file at the Springfield Office of SERS a written application on forms prescribed by the Board.
 - 2) If a member makes a payment of contributions to SERS in order to establish sufficient credit to qualify for a nonoccupational disability benefit, payment of the benefit shall accrue as of the latter of the 31st day of absence from work (including any periods of the absence for which sick pay was received), the day after the member is last entitled to receive compensation (including any sick pay), or the date of payment to SERS. The date of payment of the required contributions shall be determined in accordance with the provisions of Section 1540.220(a) (Period for Payment). If a member is receiving a nonoccupational disability benefit, and incurs a concurrent sickness or condition that is severe enough to disable the member past the period in which the member is disabled from the original sickness or condition, the nonoccupational benefit would continue uninterrupted and the member would not be required to obtain a new leave of absence or incur a new 30 day waiting period. A benefit will continue uninterrupted in the manner described only if the member is otherwise eligible for the benefit and a licensed healthcare professional's report is provided and supports the disabling sickness or condition.
 - 3) If a member makes a payment of contributions to SERS in order to

STATE EMPLOYEES' RETIREMENT SYSTEM OF ILLINOIS

NOTICE OF PROPOSED AMENDMENTS

establish sufficient credit to qualify for a temporary disability benefit, payment of the benefit shall accrue as of the latter of the 31st day after the member is last entitled to receive compensation or the date of payment to SERS. The date of payment of the required contributions shall be determined in accordance with the provisions of Section 1540.220(a) (Period for Payment).

- 4) If a member who is receiving a nonoccupational or temporary disability benefit wishes to make a payment of contributions to extend the period of eligibility for receipt of the benefit, the request to make the payment must be received at the Springfield Office of SERS before the period of eligibility terminates and the date of payment of the required contributions shall be determined in accordance with the provisions of Section 1540.220(a) (Period for Payment).
- 5) If a member requests to have service credits under the State Universities Retirement System (SURS) or the Teachers' Retirement System of the State of Illinois (TRS) considered for the purposes of determining nonoccupational or temporary disability benefit eligibility under Section 14-124 or 14-123.1 of the Illinois Pension Code, or for purposes of calculating the total period of time for which benefit will be paid, SERS shall not include in its calculations any credits accrued under Article 15 or 16 of the Code that have been forfeited by acceptance of a refund or applied toward a retirement annuity and that have not been restored or otherwise reestablished in accordance with the requirements of those Articles of the Code. Credits accrued under Article 15 or 16 of the Code that have been forfeited by acceptance of a refund or applied toward a retirement annuity, and that have not been restored or otherwise reestablished in accordance with the requirements of those Articles of the Code, shall not be considered for purposes of determining eligibility for a nonoccupational or temporary disability benefit under Section 14-124 or 14-123.1 of the Illinois Pension Code (Code) [40 ILCS 5] or in determining the total period of time for which such a benefit is payable.
- 6) The System may deem the requirement of Section 14-124(4) of the Code to be satisfied with respect to a member if the member who is applying for a nonoccupational disability benefit is eligible to be granted a leave of absence for disability but, before the leave could be granted, upon medical

STATE EMPLOYEES' RETIREMENT SYSTEM OF ILLINOIS

NOTICE OF PROPOSED AMENDMENTS

examination, the member is found to be permanently and totally incapacitated to perform the duties of the member's position.

- b) **Occupational Disability**
Any member of SERS claiming benefits for occupational disability shall file at the Springfield Office of SERS a written application on forms prescribed by the Board.
- c) **Licensed Healthcare Professionals**
Before an occupational, nonoccupational or temporary disability benefit can be approved, one statement must be received from a licensed healthcare professional attesting to the disability. An additional statement from a second licensed healthcare professional may be required by the disability examiner assigned to the case, depending on the nature of the disabling condition.
- d) **Report of Licensed Healthcare Professionals**
 - 1) All reports provided to the System by a licensed healthcare professional shall contain, among other things, the date and place of the first examination by the licensed healthcare professional, the cause and nature of the member's disability, information regarding surgical work or laboratory tests performed for the member, the date of last examination by the licensed healthcare professional, prognosis regarding the member's disability, an estimate of the probable length of the member's disability, and the licensed healthcare professional's license number.
 - 2) All licensed healthcare professional's reports shall be signed by a licensed healthcare professional or by medical records personnel employed by or acting pursuant to the direction of the licensed healthcare professional.
- e) **Suspension and Termination for Gainful Employment**
The occupational, non-occupational, and temporary disability benefits that are payable to members under Article 14 of the Illinois Pension Code are subject to suspension and termination for gainful employment in accordance with Section 1540.85.
- f) **Investigation of Claims**
 - 1) The SERS Board of Trustees recognizes its obligation to provide a

STATE EMPLOYEES' RETIREMENT SYSTEM OF ILLINOIS

NOTICE OF PROPOSED AMENDMENTS

systematic program for the continued investigation, control and supervision of disability claims.

- 2) Each disability benefit recipient is required to provide a current medical examination report each 6 months to substantiate continued disability. In order to substantiate the member's continued eligibility for disability benefits, the Disability Claims Examiner may require that the member submit to independent medical examinations and may request additional medical statements; hospital records; activity inspection reports; Department of Employment Security Earning Statements; Social Security benefit payment information; income tax records; or other pertinent information, all as deemed reasonable and necessary by the Examiner. SERS may waive the medical examination report requirement for cases in which the evidence supports that a member is permanently disabled and that the member will never be able to return to their former position.
- 3) Failure of a disability benefit recipient to submit to an independent medical examination, to cooperate with an activity inspection, or to provide the information required shall result in suspension of benefit payments.
- 4) Any benefit suspended as a result of a medical examination will be suspended on the last day of the month in which the claim is reviewed by the Executive Committee.
- 5) The System may direct a covered employee who is receiving a nonoccupational or temporary disability benefit from the System and who is eligible under the federal Social Security Act (42 U.S.C. 7) for a disability benefit before attaining the Social Security full retirement age to file a claim for benefits under the federal Social Security Act so that the amount of the Social Security offset to the System-provided disability benefit can be calculated as provided in Sections 14-123.1 and 14-125 of the Code. If an employee does not file a claim for Social Security benefits within 30 days after receiving written direction from the System to do so, then the payment of the System-provided disability benefit shall be suspended until the member files such a claim.
- 6) Any person who applies for or who is receiving disability benefits and knowingly makes to SERS any false statement, falsifies or permits to be

STATE EMPLOYEES' RETIREMENT SYSTEM OF ILLINOIS

NOTICE OF PROPOSED AMENDMENTS

falsified any record submitted to SERS, or omits pertinent information in an attempt to defraud SERS, shall have the benefit suspended until the correct information has been provided to SERS.

- A) If the correct information that is provided does not substantiate eligibility for the disability benefit payments, then the benefit shall be terminated.
 - B) If it is determined that the person omitted pertinent information and the correct information that is provided supports that the individual is gainfully employed, then the process prescribed in subsection (e) shall determine if the benefit payments shall resume.
 - C) If it is determined that the person knowingly made to SERS a false statement, or falsified or permitted to be falsified any record submitted to SERS, in an attempt to defraud SERS and the correct information that is provided supports that the individual is gainfully employed, then the benefit shall be terminated.
- g) A disability benefit claim will be processed after the date that the final payroll payment received by the member has been posted to SERS' accounting database.
 - h) When calculating the amount of a nonoccupational, occupational, or temporary disability benefit under Section 14-123, 14-123.1, or 14-125 of the Code, the "date of disability" or "time disability occurred" is the date the member is removed from payroll by virtue of being placed on disability leave.
 - i) When calculating the final average compensation of a disability benefit claim, the calculation shall include the actual compensation received during the month in which the member left the regular payroll.
 - j) Any individual receiving an occupational disability benefit under Section 14-123 of the Code who remains disabled at the end of the month in which that benefit ceases under paragraph (3) or (4) of Section 14-123 shall become entitled to a retirement annuity and have the minimum period of service prescribed for the receipt of such annuity waived as described in that Section. The disability benefit described in this subsection (j) applies regardless of whether the member first became a member on or after January 1, 2011.

STATE EMPLOYEES' RETIREMENT SYSTEM OF ILLINOIS

NOTICE OF PROPOSED AMENDMENTS

k) For the purpose of Section 14-125.1 of the Illinois Pension Code, "the fourth anniversary of the granting of the benefit", means that a member receives disability benefit payments for 48 consecutive months without an interruption due to suspension.

l) Definitions

As used in this Section:

"Code" means the Illinois Pension Code [40 ILCS 5].

"Full retirement age" means the age at which an individual is eligible to receive full Social Security retirement benefits.

"The duties of the member's position" means the duties of the member's position as of the date the member's name is removed from the payroll without regard to subsequent changes in the duties of the position, availability of the position, or the member's right to return to the position.

"Licensed healthcare professional" means any individual who is licensed by the Department of Financial and Professional Regulation as a physician under the Medical Practice Act of 1987 [225 ILCS 60], as a physician assistant under the Physician Assistant Practice Act of 1987 [225 ILCS 95], as a psychologist under the Clinical Psychologist Licensing Act [225 ILCS 15], or as an advanced practice registered nurse under the Nurse Practice Act [225 ILCS 65] or who is licensed or otherwise credentialed by the licensing body of another state as a physician, physician assistant, clinical psychologist, or advanced practice registered nurse under the laws of that state.

"Licensed healthcare professional's license number" means the unique license number, registration number, or other identifier issued by the federal Centers for Medicare and Medicaid Services, the Department of Financial and Professional Regulation, or the licensing body of another state to an individual who is licensed or otherwise credentialed by the Department of Financial and Professional Regulation or the licensing body of another state, as a licensed healthcare professional.

STATE EMPLOYEES' RETIREMENT SYSTEM OF ILLINOIS

NOTICE OF PROPOSED AMENDMENTS

"Member", for purposes of Sections 14-123, 14-123.1, and 14-124 of the Code, means an employee in active service at the time of incurring a disabling condition.

(Source: Amended at 48 Ill. Reg. _____, effective _____)

Section 1540.85 Benefit Suspension and Termination for Gainful Employment or Activity

- a) **Suspension of Benefit for Gainful Employment or Activity**
If the System becomes aware that a member who is receiving an occupational, non-occupational, or temporary disability benefit under Article 14 of the Illinois Pension Code has engaged in gainful employment or if the System becomes aware that the unmarried adult disabled child of a deceased member or annuitant is receiving a survivor's annuity or occupational death benefit under Article 14 of the Illinois Pension Code and has engaged in substantial gainful activity, then it shall immediately suspend the respective Article 14 benefit and provide the affected individual with written notice of the benefit suspension and of the individual's right to appeal the benefit suspension under subsection (e) ~~of this Section~~.
- b) **Gainful Employment or Activity**
For purposes of this Section and Article 14 of the Illinois Pension Code, an individual engages in gainful employment and substantial gainful activity when the individual:
- 1) returns to active employment or becomes employed with the State of Illinois in any capacity;
 - 2) violates the Calendar Quarter Remuneration Limit in subsection (c) ~~of this Section~~ for the first time and fails within the period specified by the System:
 - A) to execute an agreement with the System to repay the System all amounts earned in excess of the Calendar Quarter Remuneration Limit; and
 - B) to repay the System the amount described in the agreement; or
 - 3) violates the Calendar Quarter Remuneration Limit in subsection (c) ~~of this~~

STATE EMPLOYEES' RETIREMENT SYSTEM OF ILLINOIS

NOTICE OF PROPOSED AMENDMENTS

~~Section~~ for a second or subsequent time.

- c) **Calendar Quarter Remuneration Limit**
No member who is receiving an occupational, nonoccupational, or temporary disability benefit under Article 14 of the Illinois Pension Code and no adult disabled child who is receiving a survivor's annuity or occupational death benefit under Article 14 of the Illinois Pension Code may receive more ~~than \$3,660~~ in remuneration than the substantial gainful activity amount that is determined annually by the Commissioner of the Social Security Administration in accordance with 42 C.F.R. 423(d)(4) in any calendar quarter.
- d) **Remuneration**
- 1) As used in this Section, "remuneration" means any compensation for personal services, including fees, wages, salary, commissions, and similar items, as well as any income derived from active participation in a business activity or through the performance of physical or mental activities generally performed for the production of income, regardless of whether the compensation or income is earned through self-employment or employment by others.
 - 2) "Remuneration" includes the fair market value of non-monetary goods or services received as remuneration.
 - 3) "Remuneration" does not include:
 - A) income from income-producing opportunities or activities created by the member or individual before the onset of disability except to the extent that the level of income produced by the opportunity or activity has increased through the member or individual's performance of physical or mental activities after the onset of the disability;
 - B) earnings that are derived from financial instruments, real estate, a limited partnership, or any other enterprise in which any individual is not involved in active participation; or
 - C) income generated from the sale of the member or individual's personal residence.

STATE EMPLOYEES' RETIREMENT SYSTEM OF ILLINOIS

NOTICE OF PROPOSED AMENDMENTS

- 4) Remuneration shall be computed based on the date earned (rather than the date received) and on a gross rather than net basis. No deductions of any kind, including, but not limited to, deductions for losses, expenses, taxes, or withholding shall be considered in the computation of remuneration under this Section.
 - 5) Remuneration representing gain from the sale, exchange or other disposition of goods or other property shall be equal to the sum received on the sale, exchange, or disposition, less the amount representing the cost to the seller in acquiring the goods or other property that is sold, exchanged, or disposed of.
- e) **Administrative Appeal Rights**
An adversely affected individual may appeal the suspension of the individual survivor's annuity, occupational death benefit, or disability benefit under this Section to the Executive Committee in the same manner as a member may appeal the disposition of a claim to the Executive Committee under Section 1540.270, except that all Petitions for Hearings and Petitions for Written Appeals must be received by the Executive Secretary of the System within 30 days after the date of the written notice described in subsection (a) ~~of this Section~~. If the Executive Committee determines on appeal that an individual has not engaged in gainful employment and substantial gainful activity, as described in subsection (b) ~~of this Section~~, while receiving a survivor's annuity, occupational death benefit, or disability benefit under Article 14 of the Illinois Pension Code, then the Executive Committee shall direct the System to reinstate the suspended benefit. If the Executive Committee determines on appeal that an individual has engaged in gainful employment or substantial gainful activity, as described in subsection (b) ~~of this Section~~, while receiving a survivor's annuity, occupational death benefit, or disability benefit under Article 14 of the Illinois Pension Code, then the Executive Committee shall issue a recommendation to the Board of Trustees that it terminate payment to the individual of any survivor's annuity, occupational death benefit, or disability benefit under Article 14 of the Illinois Pension Code.
- f) **Benefit Termination or Reinstatement**
If the Board of Trustees ratifies the Executive Committee's recommendation under subsection (e) ~~of this Section~~, that decision becomes the final administrative decision and then the System shall terminate the affected individual's survivor's annuity, occupational death benefit, or disability benefit under Article 14 of the

STATE EMPLOYEES' RETIREMENT SYSTEM OF ILLINOIS

NOTICE OF PROPOSED AMENDMENTS

Illinois Pension Code retroactively to the date of its initial suspension under this Section. If the Board of Trustees objects to ratification of the Executive Committee's recommendation under subsection (e) ~~of this Section~~, then the individual's survivor's annuity, occupational death benefit, or disability benefit under Article 14 of the Illinois Pension Code shall be reinstated retroactively to the date of benefit suspension under this Section.

(Source: Amended at 48 Ill. Reg. _____, effective _____)

DEPARTMENT OF REVENUE

NOTICE OF ADOPTED AMENDMENTS

- 1) Heading of the Part: Income Tax
- 2) Code Citation: 86 Ill. Adm. Code 100
- 3) Section Numbers: Adopted Actions:
100.2055 Amendment
100.2199 Amendment
- 4) Statutory Authority: Implementing Sections 204 and 212 of the Illinois Income Tax Act [35 ILCS 5/204, 212], as authorized by Section 1401 of the Illinois Income Tax Act [35 ILCS 5/1401] and Section 2505-795 of the Department of Revenue Law [20 ILCS 2505/2505-795].
- 5) Effective Date of Rule: January 10, 2024
- 6) Does this rulemaking contain an automatic repeal date? No
- 7) Does this rulemaking contain incorporations by reference? No
- 8) A copy of the Adopted Rule, including any material incorporated by reference, is on file in the Agency's principal office and is available for public inspection.
- 9) Notice of Proposal Published in *Illinois Register*: 47 Ill. Reg. 13825, September 29, 2023
- 10) Has JCAR issued a Statement of Objections to these Rulemakings? No
- 11) Differences between proposal and final version: No changes were made.
- 12) Have all the changes agreed upon by the agency and JCAR been made as indicated in the agreement letter issued by JCAR? Yes
- 13) Will this rulemaking replace an emergency rule currently in effect? No
- 14) Are there any rulemakings pending on this Part? Yes

<u>Section Numbers:</u>	<u>Proposed Actions:</u>	<u>Illinois Register Citations:</u>
100.2198	Amendment	47 Ill. Reg. 13167; September 15, 2023
100.7380	Amendment	47 Ill. Reg. 13167; September 15, 2023
100.2179	New Section	47 Ill. Reg. 16353; November 17, 2023

DEPARTMENT OF REVENUE

NOTICE OF ADOPTED AMENDMENTS

100.7034	New Section	47 Ill. Reg. 18412; December 15, 2023
100.9730	Amendment	47 Ill. Reg. 18412; December 15, 2023

- 15) Summary and Purpose of Rule: This rulemaking implements the changes to the standard exemption made by P.A. 103-0009. The standard exemption is held steady at \$2,425 for 2023, then the COLA resumes for 2024-2028. The standard exemption sunsets after 2028. This rulemaking also incorporates the changes made by P.A. 102-0700 that increased the IL earned income tax credit to 20% of the federal credit and extended eligibility to taxpayers without Social Security numbers and taxpayers 18-25 or over 65 without dependents.
- 16) Information and questions regarding these adopted rules shall be directed to:

Brian Fliflet
Deputy General Counsel
Legal Services Office
Illinois Department of Revenue
101 West Jefferson
Springfield, Illinois 62794

(217) 782-2844
REV.GCO@illinois.gov

The full text of the Adopted Amendments begins on the next page:

DEPARTMENT OF REVENUE

NOTICE OF ADOPTED AMENDMENTS

TITLE 86: REVENUE
CHAPTER I: DEPARTMENT OF REVENUEPART 100
INCOME TAX

SUBPART A: TAX IMPOSED

Section

100.2000	Introduction
100.2050	Net Income (IITA Section 202)
100.2055	Standard Exemption (IITA Section 204)
100.2060	Compassionate Use of Medical Cannabis Pilot Program Act Surcharge (IITA Section 201(o))

SUBPART B: CREDITS

Section

100.2100	Replacement Tax Investment Credit Prior to January 1, 1994 (IITA Section 201(e))
100.2101	Replacement Tax Investment Credit (IITA 201(e))
100.2110	Investment Credit; Enterprise Zone and River Edge Redevelopment Zone (IITA Section 201(f))
100.2120	Jobs Tax Credit; Enterprise Zone and Foreign Trade Zone or Sub-Zone and River Edge Redevelopment Zone (IITA Section 201(g))
100.2130	Investment Credit; High Impact Business (IITA 201(h))
100.2135	REV Illinois Investment Tax Credit (IITA Section 237)
100.2140	Credit Against Income Tax for Replacement Tax (IITA 201(i))
100.2150	Training Expense Credit (IITA 201(j))
100.2160	Research and Development Credit (IITA Section 201(k))
100.2163	Environmental Remediation Credit (IITA 201(l))
100.2164	Data Center Investment Credit (IITA Section 229)
100.2165	Education Expense Credit (IITA 201(m))
100.2170	Tax Credits for Coal Research and Coal Utilization Equipment (IITA 206)
100.2171	Angel Investment Credit (IITA 220)
100.2175	Invest in Kids Credit (IITA 224)
100.2180	Credit for Residential Real Property Taxes (IITA 208)
100.2181	Credit for Instructional Materials and Supplies (IITA Section 225)
100.2185	Film Production Services Credit (IITA Section 213)

DEPARTMENT OF REVENUE

NOTICE OF ADOPTED AMENDMENTS

- 100.2190 Tax Credit for Affordable Housing Donations (IITA Section 214)
- 100.2193 Student-Assistance Contributions Credit (IITA 218)
- 100.2195 Dependent Care Assistance Program Tax Credit (IITA 210)
- 100.2196 Employee Child Care Assistance Program Tax Credit (IITA Section 210.5)
- 100.2197 Foreign Tax Credit (IITA Section 601(b)(3))
- 100.2198 Economic Development for a Growing Economy Credit (IITA 211)
- 100.2199 Illinois Earned Income Tax Credit (IITA Section 212)

SUBPART C: NET OPERATING LOSSES OF UNITARY BUSINESS GROUPS
OCCURRING PRIOR TO DECEMBER 31, 1986

Section

- 100.2200 Net Operating Losses Occurring Prior to December 31, 1986, of Unitary Business Groups: Treatment by Members of the Unitary Business Group. (IITA Section 202) – Scope
- 100.2210 Net Operating Losses Occurring Prior to December 31, 1986, of Unitary Business Groups: Treatment by Members of the Unitary Business Group (IITA Section 202) – Definitions
- 100.2220 Net Operating Losses Occurring Prior to December 31, 1986, of Unitary Business Groups: Treatment by Members of the Unitary Business Group. (IITA Section 202) – Current Net Operating Losses: Offsets Between Members
- 100.2230 Net Operating Losses Occurring Prior to December 31, 1986, of Unitary Business Groups: Treatment by Members of the Unitary Business Group. (IITA Section 202) – Carrybacks and Carryforwards
- 100.2240 Net Operating Losses Occurring Prior to December 31, 1986, of Unitary Business Groups: Treatment by Members of the Unitary Business Group: (IITA Section 202) – Effect of Combined Net Operating Loss in Computing Illinois Base Income
- 100.2250 Net Operating Losses Occurring Prior to December 31, 1986, of Unitary Business Groups: Treatment by Members of the Unitary Business Group: (IITA Section 202) – Deadline for Filing Claims Based on Net Operating Losses Carried Back From a Combined Apportionment Year

SUBPART D: ILLINOIS NET LOSS DEDUCTIONS FOR LOSSES
OCCURRING ON OR AFTER DECEMBER 31, 1986

Section

- 100.2300 Illinois Net Loss Deduction for Losses Occurring On or After December 31, 1986 (IITA 207)

DEPARTMENT OF REVENUE

NOTICE OF ADOPTED AMENDMENTS

- 100.2310 Computation of the Illinois Net Loss Deduction for Losses Occurring On or After December 31, 1986 (IITA 207)
- 100.2320 Determination of the Amount of Illinois Net Loss for Losses Occurring On or After December 31, 1986
- 100.2330 Illinois Net Loss Carrybacks and Net Loss Carryovers for Losses Occurring On or After December 31, 1986 (IITA Section 207)
- 100.2340 Illinois Net Losses and Illinois Net Loss Deductions for Losses Occurring On or After December 31, 1986, of Corporations that are Members of a Unitary Business Group: Separate Unitary Versus Combined Unitary Returns
- 100.2350 Illinois Net Losses and Illinois Net Loss Deductions, for Losses Occurring On or After December 31, 1986, of Corporations that are Members of a Unitary Business Group: Changes in Membership
- 100.2360 Illinois Net Losses and Illinois Net Loss Deductions for Losses of Cooperatives Occurring On or After December 31, 1986 (IITA Section 203(e)(2)(F))

SUBPART E: ADDITIONS TO AND SUBTRACTIONS FROM TAXABLE INCOME OF INDIVIDUALS, CORPORATIONS, TRUSTS AND ESTATES AND PARTNERSHIPS

Section

- 100.2405 Gross Income, Adjusted Gross Income, Taxable Income and Base Income Defined; Double Deductions Prohibited; Legislative Intention (IITA Section 203(e), (g) and (h))
- 100.2410 Net Operating Loss Carryovers for Individuals, and Capital Loss and Other Carryovers for All Taxpayers (IITA Section 203)
- 100.2430 Addition and Subtraction Modifications for Transactions with 80/20 and Noncombination Rule Companies
- 100.2435 Addition Modification for Student-Assistance Contribution Credit (IITA Sections 203(a)(2)(D-23), (b)(2)(E-16), (c)(2)(G-15), (d)(2)(D-10))
- 100.2450 IIT Refunds (IITA Section 203(a)(2)(H), (b)(2)(F), (c)(2)(J) and (d)(2)(F))
- 100.2455 Subtraction Modification: Federally Disallowed Deductions (IITA Sections 203(a)(2)(M), 203(b)(2)(I), 203(c)(2)(L) and 203(d)(2)(J))
- 100.2465 Claim of Right Repayments (IITA Section 203(a)(2)(P), (b)(2)(Q), (c)(2)(P) and (d)(2)(M))
- 100.2470 Subtraction of Amounts Exempt from Taxation by Virtue of Illinois Law, the Illinois or U.S. Constitutions, or by Reason of U.S. Treaties or Statutes (IITA Sections 203(a)(2)(N), 203(b)(2)(J), 203(c)(2)(K) and 203(d)(2)(G))
- 100.2480 Enterprise Zone and River Edge Redevelopment Zone Dividend Subtraction (IITA Sections 203(a)(2)(J), 203(b)(2)(K), 203(c)(2)(M) and 203(d)(2)(K))
- 100.2490 Foreign Trade Zone/High Impact Business Dividend Subtraction (IITA Sections

DEPARTMENT OF REVENUE

NOTICE OF ADOPTED AMENDMENTS

203(a)(2)(K), 203(b)(2)(L), 203(c)(2)(O), 203(d)(2)(M))

SUBPART F: BASE INCOME OF INDIVIDUALS

Section

- 100.2510 Subtraction for Contributions to Illinois Qualified Tuition Programs (Section 529 Plans) (IITA Section 203(a)(2)(Y))
- 100.2565 Subtraction for Recovery of Itemized Deductions (IITA Section 203(a)(2)(I))
- 100.2580 Medical Care Savings Accounts (IITA Sections 203(a)(2)(D-5), 203(a)(2)(S) and 203(a)(2)(T))
- 100.2590 Taxation of Certain Employees of Railroads, Motor Carriers, Air Carriers and Water Carriers

SUBPART G: BASE INCOME OF CORPORATIONS

Section

- 100.2655 Subtraction Modification for Enterprise Zone and River Edge Redevelopment Zone Interest (IITA Section 203(b)(2)(M))
- 100.2657 Subtraction Modification for High Impact Business Interest (IITA Section 203(b)(2)(M-1))
- 100.2665 Subtraction for Payments to an Attorney-in-Fact (IITA Section 203(b)(2)(R))
- 100.2668 Subtraction for Dividends from Controlled Foreign Corporations (IITA Section 203(b)(2)(Z))

SUBPART H: BASE INCOME OF TRUSTS AND ESTATES

Section

- 100.2770 Subtraction for Recovery of Itemized Deductions of a Decedent (IITA Section 203(c)(2)(W))
- 100.2775 Subtraction for Refunds of Taxes Paid to Other States for Which a Credit Was Claimed (IITA Section 203(c)(2)(X))

SUBPART I: BASE INCOME OF PARTNERSHIPS

Section

- 100.2850 Subtraction Modification for Personal Service Income or Reasonable Allowance for Compensation to Partners (IITA Section 203(d)(2)(H))

SUBPART J: GENERAL RULES OF ALLOCATION AND

DEPARTMENT OF REVENUE

NOTICE OF ADOPTED AMENDMENTS

APPORTIONMENT OF BASE INCOME

Section

100.3000	Terms Used in Article 3 (IITA Section 301)
100.3010	Business and Nonbusiness Income (IITA Section 301)
100.3015	Business Income Election (IITA Section 1501)
100.3020	Resident (IITA Section 301)

SUBPART K: COMPENSATION

Section

100.3100	Compensation (IITA Section 302)
100.3110	State (IITA Section 302)
100.3120	Allocation of Compensation Paid to Nonresidents (IITA Section 302)

SUBPART L: NON-BUSINESS INCOME OF PERSONS OTHER THAN RESIDENTS

Section

100.3200	Taxability in Other State (IITA Section 303)
100.3210	Commercial Domicile (IITA Section 303)
100.3220	Allocation of Certain Items of Nonbusiness Income by Persons Other Than Residents (IITA Section 303)

SUBPART M: BUSINESS INCOME OF PERSONS OTHER THAN RESIDENTS

Section

100.3300	Allocation and Apportionment of Base Income (IITA Section 304)
100.3310	Business Income of Persons Other Than Residents (IITA Section 304) – In General
100.3320	Business Income of Persons Other Than Residents (IITA Section 304) – Apportionment (Repealed)
100.3330	Business Income of Persons Other Than Residents (IITA Section 304) – Allocation
100.3340	Business Income of Persons Other Than Residents (IITA Section 304)
100.3350	Property Factor (IITA Section 304)
100.3360	Payroll Factor (IITA Section 304)
100.3370	Sales Factor (IITA Section 304)
100.3371	Sales Factor for Telecommunications Services
100.3373	Sales Factor for Publishing

DEPARTMENT OF REVENUE

NOTICE OF ADOPTED AMENDMENTS

- 100.3380 Special Rules (IITA Section 304)
100.3390 Petitions for Alternative Allocation or Apportionment (IITA Section 304(f))
100.3400 Apportionment of Business Income of Financial Organizations for Taxable Years Ending Prior to December 31, 2008 (IITA Section 304(c))
100.3405 Apportionment of Business Income of Financial Organizations for Taxable Years Ending on or after December 31, 2008 (IITA Section 304(c))
100.3420 Apportionment of Business Income of Insurance Companies (IITA Section 304(b))
100.3450 Apportionment of Business Income of Transportation Companies (IITA Section 304(d))
100.3500 Allocation and Apportionment of Base Income by Nonresident Partners
100.3600 Combined Apportionment for Taxpayers Using Different Apportionment Formulas (IITA Section 1501(a)(27))

SUBPART N: ACCOUNTING

Section

- 100.4100 Taxable Years (IITA Section 401)
100.4500 Carryovers of Tax Attributes (IITA Section 405)

SUBPART O: TIME AND PLACE FOR FILING RETURNS

Section

- 100.5000 Time for Filing Returns (IITA Section 505)
100.5010 Place for Filing Returns: All Taxpayers (IITA Section 505)
100.5020 Extensions of Time for Filing Returns: All Taxpayers (IITA Section 505)
100.5030 Taxpayer's Notification to the Department of Certain Federal Changes Arising in Federal Consolidated Return Years, and Arising in Certain Loss Carryback Years (IITA Section 506)
100.5040 Innocent Spouses
100.5050 Frivolous Returns
100.5060 Reportable Transactions (IITA Section 501(b))
100.5070 List of Investors in Potentially Abusive Tax Shelters and Reportable Transactions
100.5080 Registration of Tax Shelters (IITA Section 1405.5)

SUBPART P: COMPOSITE RETURNS

Section

- 100.5100 Composite Returns: Eligibility (IITA Section 502(f))

DEPARTMENT OF REVENUE

NOTICE OF ADOPTED AMENDMENTS

100.5110	Composite Returns: Responsibilities of Authorized Agent
100.5120	Composite Returns: Individual Liability
100.5130	Composite Returns: Required forms and computation of Income (IITA Section 502(f))
100.5140	Composite Returns: Estimated Payments
100.5150	Composite Returns: Tax, Penalties and Interest
100.5160	Composite Returns: Credits on Separate Returns
100.5170	Composite Returns: Definition of a "Lloyd's Plan of Operation"
100.5180	Composite Returns: Overpayments and Underpayments

SUBPART Q: COMBINED RETURNS

Section	
100.5200	Filing of Combined Returns
100.5201	Definitions and Miscellaneous Provisions Relating to Combined Returns
100.5205	Election to File a Combined Return
100.5210	Procedures for Elective and Mandatory Filing of Combined Returns
100.5215	Filing of Separate Unitary Returns (IITA Section 304(e))
100.5220	Designated Agent for the Members (IITA Section 304(e))
100.5230	Combined Estimated Tax Payments
100.5240	Claims for Credit of Overpayments
100.5250	Liability for Combined Tax, Penalty and Interest
100.5260	Combined Amended Returns
100.5265	Common Taxable Year
100.5270	Computation of Combined Net Income and Tax (IITA Section 304(e))
100.5280	Combined Return Issues Related to Audits

SUBPART R: PAYMENTS

Section	
100.6000	Payment on Due Date of Return (IITA Section 601)

SUBPART S: REQUIREMENT AND AMOUNT OF WITHHOLDING

Section	
100.7000	Requirement of Withholding (IITA Section 701)
100.7010	Compensation Paid in this State (IITA Section 701)
100.7020	Transacting Business Within this State (IITA Section 701)
100.7030	Payments to Residents (IITA Section 701)

DEPARTMENT OF REVENUE

NOTICE OF ADOPTED AMENDMENTS

- 100.7035 Nonresident Partners, Subchapter S Corporation Shareholders, and Trust Beneficiaries (IITA Section 709.5)
- 100.7036 Withholding of Lottery, ~~and~~ Gambling and Sports Wagering Winnings (IITA Section 710)
- 100.7040 Employer Registration (IITA Section 701)
- 100.7050 Computation of Amount Withheld (IITA Section 702)
- 100.7060 Additional Withholding (IITA Section 701)
- 100.7070 Voluntary Withholding (IITA Section 701)
- 100.7080 Correction of Underwithholding or Overwithholding (IITA Section 701)
- 100.7090 Reciprocal Agreement (IITA Section 701)
- 100.7095 Cross References

SUBPART T: AMOUNT EXEMPT FROM WITHHOLDING

Section

- 100.7100 Withholding Exemption (IITA Section 702)
- 100.7110 Withholding Exemption Certificate (IITA Section 702)
- 100.7120 Exempt Withholding Under Reciprocal Agreements (IITA Section 702)

SUBPART U: INFORMATION STATEMENT

Section

- 100.7200 Reports for Employee (IITA Section 703)

SUBPART V: EMPLOYER'S RETURN AND PAYMENT OF TAX WITHHELD

Section

- 100.7300 Returns and Payments of Income Tax Withheld from Wages (IITA Sections 704 and 704A)
- 100.7310 Returns Filed and Payments Made on Annual Basis (IITA Sections 704 and 704A)
- 100.7320 Time for Filing Returns and Making Payments for Taxes Required to Be Withheld Prior to January 1, 2008 (IITA Section 704)
- 100.7325 Time for Filing Returns and Making Payments for Taxes Required to Be Withheld On or After January 1, 2008 (IITA Section 704A)
- 100.7330 Payment of Tax Required to be Shown Due on a Return (IITA Sections 704 and 704A)
- 100.7340 Correction of Underwithholding or Overwithholding (IITA Section 704)
- 100.7350 Domestic Service Employment (IITA Sections 704 and 704A)

DEPARTMENT OF REVENUE

NOTICE OF ADOPTED AMENDMENTS

- 100.7360 Definitions and Special Provisions Relating to Reporting and Payment of Income Tax Withheld (IITA Sections 704 and 704A)
- 100.7370 Penalty and Interest Provisions Relating to Reporting and Payment of Income Tax Withheld (IITA Sections 704 and 704A)
- 100.7380 Economic Development for a Growing Economy (EDGE) and Small Business Job Creation Credit (IITA Section 704A(g) and (h))
- 100.7390 Minimum Wage Tax Credit (IITA Section 704A(i))

SUBPART W: ESTIMATED TAX PAYMENTS

Section

- 100.8000 Payment of Estimated Tax (IITA Section 803)
- 100.8010 Failure to Pay Estimated Tax (IITA Sections 804 and 806)

SUBPART X: COLLECTION AUTHORITY

Section

- 100.9000 General Income Tax Procedures (IITA Section 901)
- 100.9010 Collection Authority (IITA Section 901)
- 100.9020 Child Support Collection (IITA Section 901)

SUBPART Y: NOTICE AND DEMAND

Section

- 100.9100 Notice and Demand (IITA Section 902)

SUBPART Z: ASSESSMENT

Section

- 100.9200 Assessment (IITA Section 903)
- 100.9210 Waiver of Restrictions on Assessment (IITA Section 907)

SUBPART AA: DEFICIENCIES AND OVERPAYMENTS

Section

- 100.9300 Deficiencies and Overpayments (IITA Section 904)
- 100.9310 Application of Tax Payments Within Unitary Business Groups (IITA Section 603)
- 100.9320 Limitations on Notices of Deficiency (IITA Section 905)
- 100.9330 Further Notices of Deficiency Restricted (IITA Section 906)

DEPARTMENT OF REVENUE

NOTICE OF ADOPTED AMENDMENTS

SUBPART BB: CREDITS AND REFUNDS

Section

- 100.9400 Credits and Refunds (IITA Section 909)
- 100.9410 Limitations on Claims for Refund (IITA Section 911)
- 100.9420 Recovery of Erroneous Refund (IITA Section 912)

SUBPART CC: INVESTIGATIONS AND HEARINGS

Section

- 100.9500 Access to Books and Records (IITA Section 913)
- 100.9505 Access to Books and Records – 60-Day Letters (IITA Section 913) (Repealed)
- 100.9510 Taxpayer Representation and Practice Requirements
- 100.9520 Conduct of Investigations and Hearings (IITA Section 914)
- 100.9530 Books and Records

SUBPART DD: JUDICIAL REVIEW

Section

- 100.9600 Administrative Review Law (IITA Section 1201)

SUBPART EE: DEFINITIONS

Section

- 100.9700 Unitary Business Group Defined (IITA Section 1501)
- 100.9710 Financial Organizations (IITA Section 1501)
- 100.9715 Transportation Companies (IITA Section 304(d))
- 100.9720 Nexus
- 100.9730 Investment Partnerships (IITA Section 1501(a)(11.5))
- 100.9750 Corporation, Subchapter S Corporation, Partnership and Trust Defined (IITA Section 1501)

SUBPART FF: LETTER RULING PROCEDURES

Section

- 100.9800 Letter Ruling Procedures

SUBPART GG: MISCELLANEOUS

DEPARTMENT OF REVENUE

NOTICE OF ADOPTED AMENDMENTS

Section

- 100.9900 Tax Shelter Voluntary Compliance Program
100.9910 State Tax Preparer Oversight Act [35 ILCS 35]

- 100.APPENDIX A Business Income Of Persons Other Than Residents (Repealed)
100.TABLE A Example of Unitary Business Apportionment (Repealed)
100.TABLE B Example of Unitary Business Apportionment for Groups Which
Include Members Using Three-Factor and Single-Factor Formulas
(Repealed)

AUTHORITY: Implementing Section 505 of the Illinois Income Tax Act [35 ILCS 5/505] as authorized by Section 1401 of the Illinois Income Tax Act [35 ILCS 5/1401] and Section 2505-795 of the Department of Revenue Law [20 ILCS 2505/2505-795].

SOURCE: Filed July 14, 1971, effective July 24, 1971; amended at 2 Ill. Reg. 49, p. 84, effective November 29, 1978; amended at 5 Ill. Reg. 813, effective January 7, 1981; amended at 5 Ill. Reg. 4617, effective April 14, 1981; amended at 5 Ill. Reg. 4624, effective April 14, 1981; amended at 5 Ill. Reg. 5537, effective May 7, 1981; amended at 5 Ill. Reg. 5705, effective May 20, 1981; amended at 5 Ill. Reg. 5883, effective May 20, 1981; amended at 5 Ill. Reg. 6843, effective June 16, 1981; amended at 5 Ill. Reg. 13244, effective November 13, 1981; amended at 5 Ill. Reg. 13724, effective November 30, 1981; amended at 6 Ill. Reg. 579, effective December 29, 1981; amended at 6 Ill. Reg. 9701, effective July 26, 1982; amended at 7 Ill. Reg. 399, effective December 28, 1982; amended at 8 Ill. Reg. 6184, effective April 24, 1984; codified at 8 Ill. Reg. 19574; amended at 9 Ill. Reg. 16986, effective October 21, 1985; amended at 9 Ill. Reg. 685, effective December 31, 1985; amended at 10 Ill. Reg. 7913, effective April 28, 1986; amended at 10 Ill. Reg. 19512, effective November 3, 1986; amended at 10 Ill. Reg. 21941, effective December 15, 1986; amended at 11 Ill. Reg. 831, effective December 24, 1986; amended at 11 Ill. Reg. 2450, effective January 20, 1987; amended at 11 Ill. Reg. 12410, effective July 8, 1987; amended at 11 Ill. Reg. 17782, effective October 16, 1987; amended at 12 Ill. Reg. 4865, effective February 25, 1988; amended at 12 Ill. Reg. 6748, effective March 25, 1988; amended at 12 Ill. Reg. 11766, effective July 1, 1988; amended at 12 Ill. Reg. 14307, effective August 29, 1988; amended at 13 Ill. Reg. 8917, effective May 30, 1989; amended at 13 Ill. Reg. 10952, effective June 26, 1989; amended at 14 Ill. Reg. 4558, effective March 8, 1990; amended at 14 Ill. Reg. 6810, effective April 19, 1990; amended at 14 Ill. Reg. 10082, effective June 7, 1990; amended at 14 Ill. Reg. 16012, effective September 17, 1990; emergency amendment at 17 Ill. Reg. 473, effective December 22, 1992, for a maximum of 150 days; amended at 17 Ill. Reg. 8869, effective June 2, 1993; amended at 17 Ill. Reg. 13776, effective August 9, 1993; recodified at 17 Ill. Reg. 14189; amended at 17 Ill. Reg. 19632, effective

DEPARTMENT OF REVENUE

NOTICE OF ADOPTED AMENDMENTS

November 1, 1993; amended at 17 Ill. Reg. 19966, effective November 9, 1993; amended at 18 Ill. Reg. 1510, effective January 13, 1994; amended at 18 Ill. Reg. 2494, effective January 28, 1994; amended at 18 Ill. Reg. 7768, effective May 4, 1994; amended at 19 Ill. Reg. 1839, effective February 6, 1995; amended at 19 Ill. Reg. 5824, effective March 31, 1995; emergency amendment at 20 Ill. Reg. 1616, effective January 9, 1996, for a maximum of 150 days; amended at 20 Ill. Reg. 6981, effective May 7, 1996; amended at 20 Ill. Reg. 10706, effective July 29, 1996; amended at 20 Ill. Reg. 13365, effective September 27, 1996; amended at 20 Ill. Reg. 14617, effective October 29, 1996; amended at 21 Ill. Reg. 958, effective January 6, 1997; emergency amendment at 21 Ill. Reg. 2969, effective February 24, 1997, for a maximum of 150 days; emergency expired July 24, 1997; amended at 22 Ill. Reg. 2234, effective January 9, 1998; amended at 22 Ill. Reg. 19033, effective October 1, 1998; amended at 22 Ill. Reg. 21623, effective December 15, 1998; amended at 23 Ill. Reg. 3808, effective March 11, 1999; amended at 24 Ill. Reg. 10593, effective July 7, 2000; amended at 24 Ill. Reg. 12068, effective July 26, 2000; emergency amendment at 24 Ill. Reg. 17585, effective November 17, 2000, for a maximum of 150 days; amended at 24 Ill. Reg. 18731, effective December 11, 2000; amended at 25 Ill. Reg. 4640, effective March 15, 2001; amended at 25 Ill. Reg. 4929, effective March 23, 2001; amended at 25 Ill. Reg. 5374, effective April 2, 2001; amended at 25 Ill. Reg. 6687, effective May 9, 2001; amended at 25 Ill. Reg. 7250, effective May 25, 2001; amended at 25 Ill. Reg. 8333, effective June 22, 2001; amended at 26 Ill. Reg. 192, effective December 20, 2001; amended at 26 Ill. Reg. 1274, effective January 15, 2002; amended at 26 Ill. Reg. 9854, effective June 20, 2002; amended at 26 Ill. Reg. 13237, effective August 23, 2002; amended at 26 Ill. Reg. 15304, effective October 9, 2002; amended at 26 Ill. Reg. 17250, effective November 18, 2002; amended at 27 Ill. Reg. 13536, effective July 28, 2003; amended at 27 Ill. Reg. 18225, effective November 17, 2003; emergency amendment at 27 Ill. Reg. 18464, effective November 20, 2003, for a maximum of 150 days; emergency expired April 17, 2004; amended at 28 Ill. Reg. 1378, effective January 12, 2004; amended at 28 Ill. Reg. 5694, effective March 17, 2004; amended at 28 Ill. Reg. 7125, effective April 29, 2004; amended at 28 Ill. Reg. 8881, effective June 11, 2004; emergency amendment at 28 Ill. Reg. 14271, effective October 18, 2004, for a maximum of 150 days; amended at 28 Ill. Reg. 14868, effective October 26, 2004; emergency amendment at 28 Ill. Reg. 15858, effective November 29, 2004, for a maximum of 150 days; amended at 29 Ill. Reg. 2420, effective January 28, 2005; amended at 29 Ill. Reg. 6986, effective April 26, 2005; amended at 29 Ill. Reg. 13211, effective August 15, 2005; amended at 29 Ill. Reg. 20516, effective December 2, 2005; amended at 30 Ill. Reg. 6389, effective March 30, 2006; amended at 30 Ill. Reg. 10473, effective May 23, 2006; amended by 30 Ill. Reg. 13890, effective August 1, 2006; amended at 30 Ill. Reg. 18739, effective November 20, 2006; amended at 31 Ill. Reg. 16240, effective November 26, 2007; amended at 32 Ill. Reg. 872, effective January 7, 2008; amended at 32 Ill. Reg. 1407, effective January 17, 2008; amended at 32 Ill. Reg. 3400, effective February 25, 2008; amended at 32 Ill. Reg. 6055, effective March 25, 2008; amended at 32 Ill. Reg. 10170, effective June 30, 2008; amended at 32 Ill. Reg. 13223, effective July 24, 2008;

DEPARTMENT OF REVENUE

NOTICE OF ADOPTED AMENDMENTS

amended at 32 Ill. Reg. 17492, effective October 24, 2008; amended at 33 Ill. Reg. 1195, effective December 31, 2008; amended at 33 Ill. Reg. 2306, effective January 23, 2009; amended at 33 Ill. Reg. 14168, effective September 28, 2009; amended at 33 Ill. Reg. 15044, effective October 26, 2009; amended at 34 Ill. Reg. 550, effective December 22, 2009; amended at 34 Ill. Reg. 3886, effective March 12, 2010; amended at 34 Ill. Reg. 12891, effective August 19, 2010; amended at 35 Ill. Reg. 4223, effective February 25, 2011; amended at 35 Ill. Reg. 15092, effective August 24, 2011; amended at 36 Ill. Reg. 2363, effective January 25, 2012; amended at 36 Ill. Reg. 9247, effective June 5, 2012; amended at 37 Ill. Reg. 5823, effective April 19, 2013; amended at 37 Ill. Reg. 20751, effective December 13, 2013; recodified at 38 Ill. Reg. 4527; amended at 38 Ill. Reg. 9550, effective April 21, 2014; amended at 38 Ill. Reg. 13941, effective June 19, 2014; amended at 38 Ill. Reg. 15994, effective July 9, 2014; amended at 38 Ill. Reg. 17043, effective July 23, 2014; amended at 38 Ill. Reg. 18568, effective August 20, 2014; amended at 38 Ill. Reg. 23158, effective November 21, 2014; emergency amendment at 39 Ill. Reg. 483, effective December 23, 2014, for a maximum of 150 days; amended at 39 Ill. Reg. 1768, effective January 7, 2015; amended at 39 Ill. Reg. 5057, effective March 17, 2015; amended at 39 Ill. Reg. 6884, effective April 29, 2015; amended at 39 Ill. Reg. 15594, effective November 18, 2015; amended at 40 Ill. Reg. 1848, effective January 5, 2016; amended at 40 Ill. Reg. 10925, effective July 29, 2016; amended at 40 Ill. Reg. 13432, effective September 7, 2016; amended at 40 Ill. Reg. 14762, effective October 12, 2016; amended at 40 Ill. Reg. 15575, effective November 2, 2016; amended at 41 Ill. Reg. 4193, effective March 27, 2017; amended at 41 Ill. Reg. 6379, effective May 22, 2017; amended at 41 Ill. Reg. 10662, effective August 3, 2017; amended at 41 Ill. Reg. 12608, effective September 21, 2017; amended at 41 Ill. Reg. 14217, effective November 7, 2017; emergency amendment at 41 Ill. Reg. 15097, effective November 30, 2017, for a maximum of 150 days; amended at 42 Ill. Reg. 4953, effective February 28, 2018; amended at 42 Ill. Reg. 6451, effective March 21, 2018; recodified Subpart H to Subpart G at 42 Ill. Reg. 7980; amended at 42 Ill. Reg. 17852, effective September 24, 2018; amended at 42 Ill. Reg. 19190, effective October 12, 2018; amended at 43 Ill. Reg. 727, effective December 18, 2018; amended at 43 Ill. Reg. 10124, effective August 27, 2019; amended at 44 Ill. Reg. 2363, effective January 17, 2020; amended at 44 Ill. Reg. 2845, effective January 30, 2020; emergency amendment at 44 Ill. Reg. 4700, effective March 4, 2020, for a maximum of 150 days; emergency expired July 31, 2020; amended at 44 Ill. Reg. 10907, effective June 10, 2020; emergency amendment at 44 Ill. Reg. 11208, effective June 17, 2020, for a maximum of 150 days; emergency expired November 13, 2020; amended at 44 Ill. Reg. 17414, effective October 13, 2020; amended at 45 Ill. Reg. 2006, effective January 29, 2021; amended at 45 Ill. Reg. 5523, effective April 15, 2021; amended at 46 Ill. Reg. 13312, effective July 12, 2022; amended at 46 Ill. Reg. 14550, effective August 2, 2022; amended at 46 Ill. Reg. 15317, effective August 24, 2022; amended at 46 Ill. Reg. 18102, effective October 26, 2022; amended at 47 Ill. Reg. 1402, effective January 10, 2023; amended at 47 Ill. Reg. 2093, effective January 24, 2023; amended at 47 Ill. Reg. 5726, effective April 4, 2023; amended at 47 Ill. Reg. 6030,

DEPARTMENT OF REVENUE

NOTICE OF ADOPTED AMENDMENTS

effective April 12, 2023; amended at 47 Ill. Reg. 13669, effective September 11, 2023; emergency amendment at 47 Ill. Reg. 17214, effective November 6, 2023, for a maximum of 150 days; amended at 48 Ill. Reg. 1677, effective January 10, 2024.

SUBPART A: TAX IMPOSED

Section 100.2055 Standard Exemption (IITA Section 204)

- a) *In computing net income, there shall be allowed as an exemption the sum of the basic amounts provided under subsections (b) and (c) plus the additional exemptions allowed under subsection (d), multiplied by a fraction, the numerator of which is the amount of the taxpayer's base income allocable to this State for the taxable year and the denominator of which is the taxpayer's total base income for the taxable year. (IITA Section 204(a))*
- b) Each taxpayer shall be allowed an exemption in the basic amount equal to:
 - 1) in the case of an individual:
 - A) *for taxable years ending prior to December 31, 1998, \$1,000; (IITA Section 204(b))*
 - B) *for taxable years ending on or after December 31, 1998 and prior to December 31, 1999, \$1,300; (IITA Section 204(b)(1))*
 - C) *for taxable years ending on or after December 31, 1999 and prior to December 31, 2000, \$1,650; (IITA Section 204(b)(2))*
 - D) *for taxable years ending on or after December 31, 2000, and prior to December 31, 2012, \$2,000; (IITA Section 204(b)(3))*
 - E) *for taxable years ending on or after December 31, 2012 and prior to December 31, 2013 and for taxable years beginning on or after June 1, 2017, \$2,050; (IITA Section 204(b)(4))*
 - F) *for taxable years ending on or after December 31, 2013 and on or before ~~December 31, 2022~~ December 31, 2023, \$2,050 plus the cost-of-living adjustment under subsection (e); ~~and~~ (IITA Section 204(b)(5))*

DEPARTMENT OF REVENUE

NOTICE OF ADOPTED AMENDMENTS

- G) *for taxable years ending on or after December 31, 2023 and prior to December 31, 2024, \$2,425; (IITA Section 204(b)(6))*
- H) *for taxable years ending on or after December 31, 2024 and on or before December 31, 2028, \$2,050 plus the cost-of-living adjustment under subsection (e); and (IITA Section 204(b)(7))*
- I~~G~~) for taxable years ending after ~~December 31, 2028~~December 31, 2023, zero.
- 2) *for taxable years ending on or after December 31, 1992, an individual taxpayer whose Illinois base income exceeds the basic amount and who is claimed as a dependent on another person's tax return under the Internal Revenue Code shall not be allowed any basic amount under this subsection (b). (IITA Section 204(b))*
- 3) *in the case of a corporation, \$1000 for taxable years ending prior to December 31, 2003 and \$0 for taxable years ending on or after December 31, 2003. (IITA Section 204(b))*
- 4) in the case of an organization exempt from tax under IITA Section 205(a), \$0. (See IITA Section 205.)
- 5) in all other cases, \$1,000. (See IITA Section 204(b).)
- c) Each *individual taxpayer shall be allowed an additional exemption equal to the basic amount for each exemption in excess of one allowable to that individual taxpayer for the taxable year under IRC section 151. (IITA Section 204(c))*
- d) Additional Exemptions
- 1) Each individual taxpayer is allowed:
- A) *an additional exemption of \$1,000 for the taxpayer if he or she has attained the age of 65 before the end of the taxable year; (IITA Section 204(d)(1))*

DEPARTMENT OF REVENUE

NOTICE OF ADOPTED AMENDMENTS

- B) *an additional exemption of \$1,000 for the taxpayer if he or she is blind at the end of the taxable year; (IITA Section 204(d)(2))*
- C) *an additional exemption of \$1,000 for the spouse of the taxpayer if the spouse has attained the age of 65 before the end of the taxable year plus an additional exemption of \$1,000 for the spouse of the taxpayer if the spouse is blind as of the end of the taxable year and, in either case:*
- i) *a joint return is not made by the taxpayer and his or her spouse;*
 - ii) *for the calendar year in which the taxable year of the taxpayer begins, the spouse has no gross income and is not the dependent of another taxpayer. (IITA Section 204(d)(1) and (2))*
- 2) *For purposes of this subsection (d), an individual is blind only if his or her central visual acuity does not exceed 20/200 in the better eye with correcting lenses, or if his or her visual acuity is greater than 20/200 but is accompanied by a limitation in the fields of vision such that the widest diameter of the visual fields subtends an angle no greater than 20 degrees. A spouse who dies before the end of a taxpayer's taxable year and who is blind at the time of his or her death shall be treated as blind as of the end of the taxable year. (IITA Section 204(d)(2))*
- e) *The cost-of-living adjustment for any calendar year and for taxable years ending prior to the end of the subsequent calendar year is equal to \$2,050 times the percentage (if any) by which the Consumer Price Index for the preceding calendar year exceeds the Consumer Price Index for the calendar year 2011. For purposes of this subsection (e):*
- 1) *The Consumer Price Index for any calendar year is the average of the Consumer Price Index as of the close of the 12-month period ending on August 31 of that calendar year.*
 - 2) *The term "Consumer Price Index" means the last Consumer Price Index for All Urban Consumers published by the United States Department of Labor or any successor agency.*

DEPARTMENT OF REVENUE

NOTICE OF ADOPTED AMENDMENTS

- 3) *If any cost-of-living adjustment is not a multiple of \$25, that adjustment shall be rounded to the next lowest multiple of \$25. (IITA Section 204(d-5))*
- f) *In the case of a taxable year for a period of less than 12 months, the standard exemption allowed under this Section shall be prorated on the basis of the number of days in that year to 365. (IITA Section 401(b))*
- g) *Notwithstanding any other provision of law, for taxable years beginning on or after January 1, 2017, if the taxpayer's adjusted gross income for the taxable year exceeds \$500,000, in the case of spouses filing a joint federal tax return or \$250,000, in the case of all other taxpayers, the exemption allowed under this Section is zero. (IITA Section 204(g)) For purposes of this provision, each spouse is a separate taxpayer. This provision applies to partnerships, trusts and estates as well as to individuals. For estates and trusts, adjusted gross income is defined in IRC section 67(e). Because partnerships are not required to compute adjusted gross income, partnerships may use taxable income as defined in IITA Section 203(e)(2)(H) for purposes of this subsection (g).*

(Source: Amended at 48 Ill. Reg. 1677, effective January 10, 2024)

SUBPART B: CREDITS

Section 100.2199 Illinois Earned Income Tax Credit (IITA Section 212)

- a) *With respect to the federal earned income tax credit allowed for the taxable year under Section 32 of the federal Internal Revenue Code~~IRC section 32~~, each individual taxpayer shall be allowed a credit against the tax imposed by IITA Section 201(a) and (b). (IITA Section 212(a)) The amount of the credit allowed shall be equal to:*
- 1) *5% of the federal tax credit for each taxable year beginning on or after January 1, 2000 and ending prior to December 31, 2012;*
- 2) *7.5% of the federal tax credit for each taxable year beginning on or after January 1, 2012 and ending prior to December 31, 2013;*

DEPARTMENT OF REVENUE

NOTICE OF ADOPTED AMENDMENTS

- 3) *10% of the federal tax credit for each taxable year beginning on or after January 1, 2013 and beginning prior to January 1, 2017;*
 - 4) *14% of the federal tax credit for each taxable year beginning on or after January 1, 2017 and beginning prior to January 1, 2018; ~~and~~*
 - 5) *18% of the federal tax credit for each taxable year beginning on or after January 1, 2018 and beginning prior to January 1, 2023; and*
 - 6) *20% of the federal tax credit for each taxable year beginning on or after January 1, 2023. (IITA Section 212(a))*
- b) Credit in Excess of Liability
- 1) For tax years beginning before January 1, 2003, the credit allowed for the taxable year may not reduce the taxpayer's liability under the IITA to less than zero. Therefore, no part of the credit is refundable in the event the tax liability of the taxpayer is reduced to zero. (IITA Section 212(b))
 - 2) For tax years beginning on or after January 1, 2003 and ending prior to August 21, 2007 (the effective date of PA 95-333), *if the amount of the credit exceeds the income tax liability for the applicable tax year, then the excess credit shall be refunded to the taxpayer ~~only if the refund is counted towards the State's ability to meet its required Maintenance of Effort to qualify for reimbursement under the federal Temporary Assistance for Needy Families Block Grant.~~* (IITA Section 212(b) ~~and (b-5)~~)
 - 3) For tax years ending on or after August 21, 2007, *if the amount of the credit exceeds the income tax liability for the applicable tax year, then the excess credit shall be refunded to the taxpayer.* (IITA Section 212(b))
 - 4) Excess credit may not be carried over to other tax years.
- c) In the case of a nonresident or part-year resident, the Illinois earned income tax credit shall be equal to the applicable fraction under subsection (a) of that portion of the federal earned income tax credit allowed pursuant to Section 32 of the federal Internal Revenue Code ~~IRC section 32~~ that bears the same ratio as the taxpayer's base income allocable to Illinois bears to the taxpayer's base income

DEPARTMENT OF REVENUE

NOTICE OF ADOPTED AMENDMENTS

everywhere. (See IITA Section 212(a)-)

- d) For taxable years beginning on or after January 1, 2023, each individual taxpayer who has attained the age of 18 during the taxable year but has not yet attained the age of 25 is entitled to the credit under subsection (a) based on the federal tax credit for which the taxpayer would have been eligible without regard to any age requirements that would otherwise apply to individuals without a qualifying child in Section 32(c)(1)(A)(ii) of the federal Internal Revenue Code. (IITA Section 212(b-5)) Taxpayers will need to complete a pro forma U.S. Form 1040, Line 27 as if they had a qualifying child in order to compute the allowable amount of federal tax credit.
- e) For taxable years beginning on or after January 1, 2023, each individual taxpayer who has attained the age of 65 during the taxable year is entitled to the credit under subsection (a) based on the federal tax credit for which the taxpayer would have been eligible without regard to any age requirements that would otherwise apply to individuals without a qualifying child in Section 32(c)(1)(A)(ii) of the federal Internal Revenue Code. (IITA Section 212(b-10)) Taxpayers will need to complete a pro forma U.S. Form 1040, Line 27 as if they had a qualifying child in order to compute the allowable amount of federal tax credit.
- f) For taxable years beginning on or after January 1, 2023, each individual taxpayer filing a return using an individual taxpayer identification number (ITIN) as prescribed under Section 6109 of the Internal Revenue Code, other than a Social Security number issued pursuant to Section 205(c)(2)(A) of the Social Security Act, is entitled to the credit under subsection (a) based on the federal tax credit for which the taxpayer would have been eligible without applying the restrictions regarding Social Security numbers in Section 32(m) of the federal Internal Revenue Code. (IITA Section 212(b-15)) Taxpayers will need to complete a pro forma U.S. Form 1040, Line 27 as if they had a Social Security number in order to compute the allowable amount of federal tax credit.

(Source: Amended at 48 Ill. Reg. 1677, effective January 10, 2024)

DEPARTMENT OF PUBLIC HEALTH

NOTICE OF REQUEST FOR EXPEDITED CORRECTION

- 1) Heading of the Part: Hospital Licensing Requirements
- 2) Code Citation: 77 Ill. Adm. Code 250
- 3) Section Numbers: 250.310, 250.1520
- 4) Date Proposal published in *Illinois Register*: 47 Ill. Reg. 11724; August 4, 2023
- 5) Date Adoption published in *Illinois Register*: 48 Ill. Reg. 450; January 5, 2024
- 6) Summary and Purpose of Expedited Correction: When amendments to Sections 250.310 and 250.1520 were adopted effective December 20, 2023, the following changes that had been agreed to by the Department and JCAR during Second Notice were inadvertently omitted from the adopted text: a provision giving hospitals until June 1, 2024, to comply with requirements for pediatric consultation agreements, and web links to electronic forms for hospitals to report quarterly data on pediatric admissions and consultations. This Expedited Correction adds these changes.
- 7) Information and questions regarding this request shall be directed to:

Department of Public Health
Attention: Tracey Trigillo, Rules Coordinator
Lincoln Plaza
524 South 2nd Street, 6th Floor
Springfield IL 62701

(217) 782-1159
dph.rules@illinois.gov

The full text of the corrected Sections begins on the next page:

DEPARTMENT OF PUBLIC HEALTH

NOTICE OF REQUEST FOR EXPEDITED CORRECTION

TITLE 77: PUBLIC HEALTH
CHAPTER I: DEPARTMENT OF PUBLIC HEALTH
SUBCHAPTER b: HOSPITALS AND AMBULATORY CARE FACILITIES

PART 250
HOSPITAL LICENSING REQUIREMENTS

SUBPART A: GENERAL PROVISIONS

Section	
250.100	Definitions
250.105	Incorporated and Referenced Materials
250.110	Application for and Issuance of Permit to Establish a Hospital
250.120	Application for and Issuance of a License to Operate a Hospital
250.130	Administration by the Department
250.140	Hearings
250.150	Definitions (Renumbered)
250.160	Incorporated and Referenced Materials (Renumbered)

SUBPART B: ADMINISTRATION AND PLANNING

Section	
250.210	The Governing Board
250.220	Accounting
250.230	Planning
250.240	Admission and Discharge
250.245	Failure to Initiate Criminal Background Checks
250.250	Visiting Rules
250.260	Patients' Rights
250.265	Language Assistance Services
250.270	Manuals of Procedure
250.280	Agreement with Designated Organ Procurement Agencies
250.285	Smoking Restrictions
250.290	Safety Alert Notifications
250.295	Notification and Posting Requirements

SUBPART C: THE MEDICAL STAFF

Section

DEPARTMENT OF PUBLIC HEALTH

NOTICE OF REQUEST FOR EXPEDITED CORRECTION

- 250.310 Organization
- 250.315 House Staff Members
- 250.320 Admission and Supervision of Patients
- 250.330 Orders for Medications and Treatments
- 250.340 Availability for Emergencies

SUBPART D: PERSONNEL SERVICE

- Section
- 250.410 Organization
- 250.420 Personnel Records
- 250.430 Duty Assignments
- 250.435 Health Care Worker Background Check
- 250.440 Education Programs
- 250.445 Workplace Violence Prevention Program
- 250.450 Personnel Health Requirements
- 250.460 Benefits

SUBPART E: LABORATORY

- Section
- 250.510 Laboratory Services
- 250.520 Blood and Blood Components
- 250.525 Designated Blood Donor Program
- 250.530 Proficiency Survey Program (Repealed)
- 250.540 Laboratory Personnel (Repealed)
- 250.550 Western Blot Assay Testing Procedures (Repealed)

SUBPART F: RADIOLOGICAL SERVICES

- Section
- 250.610 General Diagnostic Procedures and Treatments
- 250.620 Radioactive Material
- 250.630 General Policies and Procedures Manual

SUBPART G: EMERGENCY SERVICES

- Section
- 250.710 Classification of Emergency Services

DEPARTMENT OF PUBLIC HEALTH

NOTICE OF REQUEST FOR EXPEDITED CORRECTION

250.720	General Requirements
250.725	Notification of Emergency Personnel
250.730	Community or Areawide Planning
250.740	Disaster and Mass Casualty Program
250.750	Medical Forensic Services for Sexual Assault Survivors

SUBPART H: RESTORATIVE AND REHABILITATION SERVICES

Section	
250.810	Applicability of Other Parts of These Requirements
250.820	General
250.830	Classifications of Restorative and Rehabilitation Services
250.840	General Requirements for all Classifications
250.850	Specific Requirements for Comprehensive Physical Rehabilitation Services
250.860	Medical Direction
250.870	Nursing Care
250.880	Additional Allied Health Services
250.890	Animal-Assisted Therapy

SUBPART I: NURSING SERVICE AND ADMINISTRATION

Section	
250.910	Nursing Services
250.920	Organizational Plan
250.930	Role in hospital planning
250.940	Job descriptions
250.950	Nursing committees
250.960	Specialized nursing services
250.970	Nursing Care Plans
250.980	Nursing Records and Reports
250.990	Unusual Incidents
250.1000	Meetings
250.1010	Education Programs
250.1020	Licensure
250.1030	Policies and Procedures
250.1035	Domestic Violence Standards
250.1040	Patient Care Units
250.1050	Equipment for Bedside Care
250.1060	Drug Services on Patient Unit

DEPARTMENT OF PUBLIC HEALTH

NOTICE OF REQUEST FOR EXPEDITED CORRECTION

- 250.1070 Care of Patients
- 250.1075 Use of Restraints
- 250.1080 Admission Procedures Affecting Care
- 250.1090 Sterilization and Processing of Supplies
- 250.1100 Infection Control
- 250.1110 Mandatory Overtime Prohibition
- 250.1120 Staffing Levels
- 250.1130 Nurse Staffing by Patient Acuity

SUBPART J: SURGICAL AND RECOVERY ROOM SERVICES

Section

- 250.1210 Surgery
- 250.1220 Surgery Staff
- 250.1230 Policies & Procedures
- 250.1240 Surgical Privileges
- 250.1250 Surgical Emergency Care
- 250.1260 Operating Room Register and Records
- 250.1270 Surgical Patients
- 250.1280 Equipment
- 250.1290 Safety
- 250.1300 Operating Room
- 250.1305 Visitors in Operating Room
- 250.1310 Cleaning of Operating Room
- 250.1320 Postanesthesia Care Units
- 250.1325 Surgical Smoke Plume Evacuation System Equipment and Policies

SUBPART K: ANESTHESIA SERVICES

Section

- 250.1410 Anesthesia Service

SUBPART L: RECORDS AND REPORTS

Section

- 250.1510 Medical Records
- 250.1520 Reports

SUBPART M: FOOD SERVICE

DEPARTMENT OF PUBLIC HEALTH

NOTICE OF REQUEST FOR EXPEDITED CORRECTION

Section

250.1610	Dietary Department Administration
250.1620	Facilities
250.1630	Menus and Nutritional Adequacy
250.1640	Diet Orders
250.1650	Frequency of Meals
250.1660	Therapeutic (Modified) Diets
250.1670	Food Preparation and Service
250.1680	Sanitation

SUBPART N: HOUSEKEEPING AND LAUNDRY SERVICES

Section

250.1710	Housekeeping
250.1720	Garbage, Refuse and Solid Waste Handling and Disposal
250.1730	Insect and Rodent Control
250.1740	Laundry Service
250.1750	Soiled Linen
250.1760	Clean Linen

SUBPART O: OBSTETRIC AND NEONATAL SERVICE

Section

250.1810	Applicability of Other Provisions of this Part
250.1820	Obstetric and Neonatal Service (Perinatal Service)
250.1830	General Requirements for All Obstetric Departments
250.1840	Discharge of Newborn Infants from Hospital
250.1845	Caesarean Birth
250.1850	Single Room Postpartum Care of Mother and Infant
250.1860	Special Programs (Repealed)
250.1870	Labor, Delivery, Recovery and Postpartum Care

SUBPART P: ENGINEERING AND MAINTENANCE OF THE PHYSICAL PLANT, SITE, EQUIPMENT, AND SYSTEMS – HEATING, COOLING, ELECTRICAL, VENTILATION, PLUMBING, WATER, SEWER, AND SOLID WASTE DISPOSAL

Section

250.1910	Maintenance
----------	-------------

DEPARTMENT OF PUBLIC HEALTH

NOTICE OF REQUEST FOR EXPEDITED CORRECTION

250.1920	Emergency electric service
250.1930	Water Supply
250.1940	Ventilation, Heating, Air Conditioning, and Air Changing Systems
250.1950	Grounds and Buildings Shall be Maintained
250.1960	Sewage, Garbage, Solid Waste Handling and Disposal
250.1970	Plumbing
250.1980	Fire and Safety

SUBPART Q: CHRONIC DISEASE HOSPITALS

Section	
250.2010	Definition
250.2020	Requirements

SUBPART R: PHARMACY OR DRUG AND MEDICINE SERVICE

Section	
250.2110	Service Requirements
250.2120	Personnel Required
250.2130	Facilities for Services
250.2140	Pharmacy and Therapeutics Committee

SUBPART S: PSYCHIATRIC SERVICES

Section	
250.2210	Applicability of other Parts of these Regulations
250.2220	Establishment of a Psychiatric Service
250.2230	The Medical Staff
250.2240	Nursing Service
250.2250	Allied Health Personnel
250.2260	Staff and Personnel Development and Training
250.2270	Admission, Transfer and Discharge Procedures
250.2280	Care of Patients
250.2290	Special Medical Record Requirements for Psychiatric Hospitals and Psychiatric Units of General Hospitals or General Hospitals Providing Psychiatric Care
250.2300	Diagnostic, Treatment and Physical Facilities and Services

SUBPART T: DESIGN AND CONSTRUCTION STANDARDS

DEPARTMENT OF PUBLIC HEALTH

NOTICE OF REQUEST FOR EXPEDITED CORRECTION

Section

250.2410	Applicability of these Standards
250.2420	Submission of Plans for New Construction, Alterations or Additions to Existing Facility
250.2430	Preparation of Drawings and Specifications – Submission Requirements
250.2440	General Hospital Standards
250.2442	Fees
250.2443	Advisory Committee
250.2450	Details
250.2460	Finishes
250.2470	Structural
250.2480	Mechanical
250.2490	Plumbing and Other Piping Systems
250.2500	Electrical Requirements

SUBPART U: CONSTRUCTION REQUIREMENTS FOR EXISTING HOSPITALS

Section

250.2610	Applicability of Subpart U
250.2620	Codes and Standards
250.2630	Existing General Hospital Requirements
250.2640	Details
250.2650	Finishes
250.2660	Mechanical
250.2670	Plumbing and Other Piping Systems
250.2680	Electrical Requirements

SUBPART V: SPECIAL CARE AND/OR SPECIAL SERVICE UNITS

Section

250.2710	Special Care and/or Special Service Units
250.2720	Day Care for Mildly Ill Children

SUBPART W: ALCOHOLISM AND INTOXICATION TREATMENT SERVICES

Section

250.2810	Applicability of Other Parts of These Requirements
250.2820	Establishment of an Alcoholism and Intoxication Treatment Service
250.2830	Classification and Definitions of Service and Programs

DEPARTMENT OF PUBLIC HEALTH

NOTICE OF REQUEST FOR EXPEDITED CORRECTION

250.2840	General Requirements for all Hospital Alcoholism Program Classifications
250.2850	The Medical and Professional Staff
250.2860	Medical Records
250.2870	Referral
250.2880	Client Legal and Human Rights

SUPART X: RURAL EMERGENCY HOSPITALS

250.2900	Applicability of This Part to Rural Emergency Hospitals
250.APPENDIX A	Codes and Standards (Repealed)
250.EXHIBIT A	Codes (Repealed)
250.EXHIBIT B	Standards (Repealed)
250.EXHIBIT C	Addresses of Sources (Repealed)
250.ILLUSTRATION A	Seismic Zone Map
250.TABLE A	Measurements Essential for Level I, II, III Hospitals
250.TABLE B	Sound Transmission Limitations in General Hospitals
250.TABLE C	Filter Efficiencies for Central Ventilation and Air Conditioning Systems in General Hospitals (Repealed)
250.TABLE D	General Pressure Relationships and Ventilation of Certain Hospital Areas (Repealed)
250.TABLE E	Piping Locations for Oxygen, Vacuum and Medical Compressed Air
250.TABLE F	General Pressure Relationships and Ventilation of Certain Hospital Areas
250.TABLE G	Insulation/Building Perimeter

AUTHORITY: Implementing and authorized by the Hospital Licensing Act [210 ILCS 85].

SOURCE: Rules repealed and new rules adopted August 27, 1978; emergency amendment at 2 Ill. Reg. 31, p. 73, effective July 24, 1978, for a maximum of 150 days; amended at 2 Ill. Reg. 21, p. 49, effective May 16, 1978; emergency amendment at 2 Ill. Reg. 31, p. 73, effective July 24, 1978, for a maximum of 150 days; amended at 2 Ill. Reg. 45, p. 85, effective November 6, 1978; amended at 3 Ill. Reg. 17, p. 88, effective April 22, 1979; amended at 4 Ill. Reg. 22, p. 233, effective May 20, 1980; amended at 4 Ill. Reg. 25, p. 138, effective June 6, 1980; amended at 5 Ill. Reg. 507, effective December 29, 1980; amended at 6 Ill. Reg. 575, effective December 30, 1981; amended at 6 Ill. Reg. 1655, effective January 27, 1982; amended at 6 Ill. Reg. 3296, effective March 15, 1982; amended at 6 Ill. Reg. 7835 and 7838, effective June 17, 1982; amended at 7 Ill. Reg. 962, effective January 6, 1983; amended at 7 Ill. Reg. 5218 and 5221, effective April 4, 1983 and April 5, 1983; amended at 7 Ill. Reg. 6964, effective May 17, 1983; amended at 7 Ill. Reg. 8546, effective July 12, 1983; amended at 7 Ill. Reg. 9610, effective

DEPARTMENT OF PUBLIC HEALTH

NOTICE OF REQUEST FOR EXPEDITED CORRECTION

August 2, 1983; codified at 8 Ill. Reg. 19752; amended at 8 Ill. Reg. 24148, effective November 29, 1984; amended at 9 Ill. Reg. 4802, effective April 1, 1985; amended at 10 Ill. Reg. 11931, effective September 1, 1986; amended at 11 Ill. Reg. 10283, effective July 1, 1987; amended at 11 Ill. Reg. 10642, effective July 1, 1987; amended at 12 Ill. Reg. 15080, effective October 1, 1988; amended at 12 Ill. Reg. 16760, effective October 1, 1988; amended at 13 Ill. Reg. 13232, effective September 1, 1989; amended at 14 Ill. Reg. 2342, effective February 15, 1990; amended at 14 Ill. Reg. 13824, effective September 1, 1990; amended at 15 Ill. Reg. 5328, effective May 1, 1991; amended at 15 Ill. Reg. 13811, effective October 1, 1991; amended at 17 Ill. Reg. 1614, effective January 25, 1993; amended at 17 Ill. Reg. 17225, effective October 1, 1993; amended at 18 Ill. Reg. 11945, effective July 22, 1994; amended at 18 Ill. Reg. 15390, effective October 10, 1994; amended at 19 Ill. Reg. 13355, effective September 15, 1995; emergency amendment at 20 Ill. Reg. 474, effective January 1, 1996, for a maximum of 150 days; emergency expired May 29, 1996; amended at 20 Ill. Reg. 3234, effective February 15, 1996; amended at 20 Ill. Reg. 10009, effective July 15, 1996; amended at 22 Ill. Reg. 3932, effective February 13, 1998; amended at 22 Ill. Reg. 9342, effective May 20, 1998; amended at 23 Ill. Reg. 1007, effective January 15, 1999; emergency amendment at 23 Ill. Reg. 3508, effective March 4, 1999, for a maximum of 150 days; amended at 23 Ill. Reg. 9513, effective August 1, 1999; amended at 23 Ill. Reg. 13913, effective November 15, 1999; amended at 24 Ill. Reg. 6572, effective April 11, 2000; amended at 24 Ill. Reg. 17196, effective November 1, 2000; amended at 25 Ill. Reg. 3241, effective February 15, 2001; amended at 27 Ill. Reg. 1547, effective January 15, 2003; amended at 27 Ill. Reg. 13467, effective July 25, 2003; amended at 28 Ill. Reg. 5880, effective March 29, 2004; amended at 28 Ill. Reg. 6579, effective April 15, 2004; amended at 29 Ill. Reg. 12489, effective July 27, 2005; amended at 31 Ill. Reg. 4245, effective February 20, 2007; amended at 31 Ill. Reg. 14530, effective October 3, 2007; amended at 32 Ill. Reg. 3756, effective February 27, 2008; amended at 32 Ill. Reg. 4213, effective March 10, 2008; amended at 32 Ill. Reg. 7932, effective May 12, 2008; amended at 32 Ill. Reg. 14336, effective August 12, 2008; amended at 33 Ill. Reg. 8306, effective June 2, 2009; amended at 34 Ill. Reg. 2528, effective January 27, 2010; amended at 34 Ill. Reg. 3331, effective February 24, 2010; amended at 34 Ill. Reg. 19031, effective November 17, 2010; amended at 34 Ill. Reg. 19158, effective November 23, 2010; amended at 35 Ill. Reg. 4556, effective March 4, 2011; amended at 35 Ill. Reg. 6386, effective March 31, 2011; amended at 35 Ill. Reg. 13875, effective August 1, 2011; amended at 36 Ill. Reg. 17413, effective December 3, 2012; amended at 38 Ill. Reg. 13280, effective June 10, 2014; amended at 39 Ill. Reg. 5443, effective March 25, 2015; amended at 39 Ill. Reg. 13041, effective September 3, 2015; amended at 41 Ill. Reg. 7154, effective June 12, 2017; amended at 41 Ill. Reg. 14945, effective November 27, 2017; amended at 42 Ill. Reg. 9507, effective May 24, 2018; amended at 43 Ill. Reg. 3889, effective March 18, 2019; amended at 43 Ill. Reg. 12990, effective October 22, 2019; emergency amendment at 44 Ill. Reg. 5934, effective March 25, 2020, for a maximum of 150 days; emergency expired August 21, 2020; emergency amendment at 44 Ill. Reg. 7788, effective April 16, 2020, for a maximum

DEPARTMENT OF PUBLIC HEALTH

NOTICE OF REQUEST FOR EXPEDITED CORRECTION

of 150 days; emergency repeal of emergency amendment at 44 Ill. Reg. 14333, effective August 24, 2020; emergency amendment at 44 Ill. Reg. 14804, effective August 24, 2020, for a maximum of 150 days; emergency expired January 20, 2021; amended at 44 Ill. Reg. 18379, effective October 29, 2020; emergency amendment at 45 Ill. Reg. 1202, effective January 8, 2021, for a maximum of 150 days; emergency amendment expired June 6, 2021; emergency amendment at 45 Ill. Reg. 1715, effective January 21, 2021, for a maximum of 150 days; emergency expired June 19, 2021; emergency amendment at 45 Ill. Reg. 7544, effective June 7, 2021, for a maximum of 150 days; emergency expired November 3, 2021; emergency amendment at 45 Ill. Reg. 8096, effective June 15, 2021, for a maximum of 150 days; emergency expired November 11, 2021; emergency amendment at 45 Ill. Reg. 8503, effective June 20, 2021, for a maximum of 150 days; emergency expired November 16, 2021; emergency amendment at 45 Ill. Reg. 11907, effective September 17, 2021, for a maximum of 150 days; emergency expired February 13, 2022; emergency amendment at 45 Ill. Reg. 14519, effective November 4, 2021, for a maximum of 150 days; emergency expired April 2, 2022; emergency amendment at 45 Ill. Reg. 15115, effective November 12, 2021 through December 31, 2021; emergency amendment at 45 Ill. Reg. 15375, effective November 17, 2021, for a maximum of 150 days; emergency expired April 15, 2022; emergency amendment at 46 Ill. Reg. 1911, effective January 13, 2022, for a maximum of 150 days; emergency expired June 11, 2022; emergency amendment at 46 Ill. Reg. 3208, effective February 14, 2022, for a maximum of 150 days; emergency expired July 13, 2022; emergency amendment at 46 Ill. Reg. 6142, effective April 3, 2022, for a maximum of 150 days; emergency expired August 30, 2022; emergency amendment at 46 Ill. Reg. 6808, effective April 16, 2022, for a maximum of 150 days; emergency expired September 12, 2022; amended at 46 Ill. Reg. 8914, effective May 12, 2022; emergency amendment at 46 Ill. Reg. 10950, effective June 12, 2022, for a maximum of 150 days; emergency amendment to emergency rule at 46 Ill. Reg. 12643, effective July 6, 2022, for the remainder of the 150 days; emergency expired November 8, 2022; emergency amendment at 46 Ill. Reg. 13344, effective July 14, 2022, for a maximum of 150 days; emergency amendment to emergency rule at 46 Ill. Reg. 18185, effective October 27, 2022, for the remainder of the 150 days; emergency expired December 10, 2022; emergency amendment at 46 Ill. Reg. 15824, effective August 31, 2022, for a maximum of 150 days; emergency expired January 27, 2023; amended at 46 Ill. Reg. 15597, effective September 1, 2022; emergency amendment at 46 Ill. Reg. 16271, effective September 13, 2022, for a maximum of 150 days; emergency expired February 9, 2023; emergency amendment at 46 Ill. Reg. 18902, effective November 9, 2022, for a maximum of 150 days; emergency expired April 7, 2023; amended at 46 Ill. Reg. 18995, effective November 10, 2022; emergency amendment at 46 Ill. Reg. 20211, effective December 11, 2022, for a maximum of 150 days; emergency expired May 9, 2023; emergency amendment at 47 Ill. Reg. 2189, effective January 28, 2023, for a maximum of 150 days; emergency expired June 26, 2023; emergency amendment at 47 Ill. Reg. 2862, effective February 10, 2023 through May 11, 2023; amended at 47 Ill. Reg. 6477, effective April 27, 2023; emergency amendment at

DEPARTMENT OF PUBLIC HEALTH

NOTICE OF REQUEST FOR EXPEDITED CORRECTION

47 Ill. Reg. 8896, effective June 8, 2023, for a maximum of 150 days; SUBPART G recodified at 47 Ill. Reg. 8964; emergency amendment at 47 Ill. Reg. 9499, effective June 27, 2023, for a maximum of 150 days; emergency expired November 23, 2023; amended at 47 Ill. Reg. 14455, effective September 26, 2023; emergency amendment at 47 Ill. Reg. 18178, effective November 24, 2023, for a maximum of 150 days; amended at 48 Ill. Reg. 450, effective December 20, 2023; expedited correction at 48 Ill. Reg. _____, effective December 20, 2023.

SUBPART C: THE MEDICAL STAFF

Section 250.310 Organization

- a) For the purposes of this Section only:
 - 1) *Adverse Decision* – means a decision reducing, restricting, suspending, revoking, denying, or not renewing medical staff membership or clinical privileges. (Section 10.4(b) of the Act)
 - 2) A Distant-site Hospital – means an Illinois licensed hospital or a Medicare participating hospital.
 - 3) A Distant-site Telemedicine Entity – means an entity consisting of a group of licensed physicians that:
 - A) Provides telemedicine services;
 - B) Is not a Medicare-participating hospital; and
 - C) Provides contracted services in a manner that enables a hospital using its services to meet all applicable Medicare conditions of participation, particularly those requirements related to the credentialing and privileging of practitioners providing telemedicine services to the patients of a hospital. A distant-site telemedicine entity would include a distant-site hospital that does not participate in the Medicare program that is providing telemedicine services to a Medicare-participating hospital.
 - 4) *Economic Factor* – means any information or reasons for decisions unrelated to quality of care or professional competency. (Section 10.4(b) of the Act)

DEPARTMENT OF PUBLIC HEALTH

NOTICE OF REQUEST FOR EXPEDITED CORRECTION

- 5) Non-simultaneously – means that, while the telemedicine physician or practitioner still provides clinical services to the patient upon a formal request from the patient's attending physician, these services may, for example, involve after-the-fact interpretation of diagnostic tests, consultations between a physician or practitioner and a person outside the State of Illinois, or second opinions provided to an Illinois-licensed physician or practitioner in order to provide an assessment of the patient's condition and do not necessarily require the telemedicine practitioner to directly assess the patient in real time or establish a provider-to-patient relationship or interaction. An example of after-the-fact interpretation of diagnostic tests would be similar to the services provided by an on-site radiologist who interprets a patient's x-ray or CT scan and then communicates the assessment to the patient's attending physician who then bases a diagnosis and treatment plan on these findings.
- 6) *Privilege – means permission to provide medical or other patient care services and permission to use hospital resources, including equipment, facilities and personnel that are necessary to effectively provide medical or other patient care services. This definition shall not be construed to require a hospital to acquire additional equipment, facilities, or personnel to accommodate the granting of privileges.* (Section 10.4(b) of the Act)
- 7) Simultaneously – means that the clinical services (for example, assessment of the patient with a clinical plan for treatment, including any medical orders needed) are provided to the patient in real time by the telemedicine physician or practitioner, similar to the actions of an on-site physician or practitioner.
- 8) Telemedicine – means the provision of clinical services to patients by physicians or practitioners remotely via electronic communications. The distant-site telemedicine physician or practitioner provides clinical services to the hospital patient either simultaneously, as is often the case with teleICU services, for example, or non-simultaneously, as may be the case with many teleradiology services. Telemedicine may also include provider-to-provider consultations between Illinois-licensed physicians or practitioners and physicians or practitioners licensed in the United States.

DEPARTMENT OF PUBLIC HEALTH

NOTICE OF REQUEST FOR EXPEDITED CORRECTION

- b) The medical staff shall be organized in accordance with written bylaws, rules and regulations approved by the governing board. The bylaws, rules and regulations shall specifically provide, but are not limited to:
- 1) establishing written procedures relating to the acceptance and processing of initial applications for medical staff membership, granting and denying of medical staff reappointment, and medical staff membership or clinical privileges disciplinary matters in accordance with subsection (e) for county hospitals as defined in Section 15-1(c) of the Illinois Public Aid Code, or subsection (f) for all other hospitals. The procedures for initial applicants at any particular hospital may differ from those for current medical staff members. However, the procedures at any particular hospital shall be applied equally to each practitioner eligible for medical staff membership as defined in Section 250.100. The procedures shall provide that, *prior to the granting of any medical staff privileges to an applicant, or renewing a current medical staff member's privileges, the hospital shall request of the Director of the Department of Financial and Professional Regulation information concerning the licensure status, proper credentials, required certificates, and any disciplinary action taken against the applicant's or medical staff member's license.* This provision shall not apply to *medical personnel who enter a hospital to obtain organs and tissues for transplant from a deceased donor in accordance with the Illinois Anatomical Gift Act.* This provision shall not apply to *medical personnel who have been granted disaster privileges pursuant to the procedures and requirements established in this Section.* (Section 10.4(a) of the Act);
 - 2) identifying divisions and departments as are warranted (as a minimum, active and consulting divisions are required);
 - 3) identifying officers as are warranted;
 - 4) establishing committees as are warranted to assure the responsibility for functions such as pharmacy and therapeutics, infection control, utilization review, patient care evaluation, and the maintenance of complete medical records;
 - 5) assuring that active medical staff meetings are held regularly, and that written minutes of all meetings are kept;

DEPARTMENT OF PUBLIC HEALTH

NOTICE OF REQUEST FOR EXPEDITED CORRECTION

- 6) reviewing and analyzing the clinical experience of the hospital at regular intervals – the medical records of patients to be the basis for review and analysis;
- 7) identifying conditions or situations that require consultation, including consultation between medical staff members in complicated cases;
- 8) examining tissue removed during operations by a qualified pathologist and requiring that the findings are made a part of the patient's medical record;
- 9) keeping completed medical records;
- 10) maintaining a Utilization Review Plan, which shall be in accordance with the Conditions of Participation for Hospitals;
- 11) establishing Medical Care Evaluation Studies;
- 12) establishing policies requiring a physician as first assistant to major or hazardous surgery, including written criteria to determine when an assistant is necessary;
- 13) assuring, through credentialing by the medical staff, that a qualified surgical assistant, whether a physician or non-physician, assists the operating surgeon in the operating room;
- 14) determining additional privileges that may be granted a staff member for the use of the staff member's employed allied health personnel in the hospital in accordance with policies and procedures recommended by the medical staff and approved by the governing body. The policies and procedures shall include, at least, requirements that the staff member requesting this additional privilege shall submit the following for review and approval by the medical staff and the governing body of the hospital:
 - A) a curriculum vitae of the identified allied health personnel, and
 - B) a written protocol with a description of the duties, assignments and functions, including a description of the manner of performance

DEPARTMENT OF PUBLIC HEALTH

NOTICE OF REQUEST FOR EXPEDITED CORRECTION

within the hospital by the allied health personnel in relationship with other hospital staff;

- 15) establishing a mechanism for assisting medical staff members in addressing physical and mental health problems;
- 16) implementing a procedure for preserving medical staff credentialing files in the event of the closure of the hospital;
- 17) establishing a procedure for granting telemedicine privileges, based upon the privileging decisions of a distant-site hospital or telemedicine entity that has a written agreement that meets Medicare requirements; and
- 18) establishing a procedure for granting disaster privileges.
 - A) When the emergency management plan has been activated and the hospital is unable to handle patients' immediate needs, it shall:
 - i) identify in writing the individuals responsible for granting disaster privileges;
 - ii) describe in writing the responsibilities of the individuals granting disaster privileges. The responsible individual is not required to grant privileges to any individual and is expected to make decisions on a case-by-case basis at his or her discretion;
 - iii) describe in writing a mechanism to manage individuals who receive disaster privileges;
 - iv) include a mechanism to allow staff to readily identify individuals who receive disaster privileges;
 - v) require that medical staff address the verification process as a high priority and begin the verification process of the credentials and privileges of individuals who receive disaster privileges as soon as the immediate situation is under control.

DEPARTMENT OF PUBLIC HEALTH

NOTICE OF REQUEST FOR EXPEDITED CORRECTION

- B) The individual responsible for granting disaster privileges may grant disaster privileges upon presentation of any of the following:
- i) a current picture hospital ID card;
 - ii) a current license to practice and a valid picture ID issued by a state, federal or regulatory agency;
 - iii) identification indicating that the individual is a member of a Disaster Medical Assistance Team (DMAT) or an Illinois Medical Emergency Response Team (IMERT);
 - iv) identification indicating that the individual has been granted authority to render patient care, treatment and services in disaster circumstances (authority having been granted by a federal, state or municipal entity); or
 - v) presentation by current hospital or medical staff members with personal knowledge regarding practitioner's identity.
- C) *Any hospital and any employees of the hospital or others involved in granting privileges who, in good faith, grant disaster privileges, pursuant to Section 10.4 of the Act, to respond to an emergency shall not, as a result of their acts or omissions, be liable for civil damages for granting or denying disaster privileges except in the event of willful and wanton misconduct, as that term is defined in Section 10.2 of the Act.*
- D) *Individuals granted privileges who provide care in an emergency situation, in good faith and without direct compensation, shall not, as a result of their acts or omissions, except for acts or omissions involving willful and wanton misconduct, as that term is defined in Section 10.2 of the Act, on the part of the person, be liable for civil damages. (Section 10.4 of the Act)*
- c) General Acute or Critical Access Hospitals without a licensed pediatric unit or board certified or board eligible pediatrician in the hospital or on call 24 hours a day, 7 days a week that provide limited inpatient or observation services to pediatric patients (neonate (less than 28 days of age) to 14 years old):

DEPARTMENT OF PUBLIC HEALTH

NOTICE OF REQUEST FOR EXPEDITED CORRECTION

- 1) Shall have a written agreement with a children's hospital or hospital with a licensed pediatric unit. The agreement shall include provider-to-patient and/or provider-to-provider consultations that meet the telemedicine requirements provided in subsections (a)(2) through (a)(8) remotely via electronic communications, whether synchronous or asynchronous, and specify other information including communication frequency, equipment, education, transfers, case reviews, and critical criteria for emergency transfers;
- 2) Must have an agreement with one primary hospital, for the purposes of continuing education and consultation, but are encouraged to have agreements with multiple hospitals, in order to ensure options when a transfer is warranted but restricted from accommodation due to primary hospital census or family preference;
- 3) May have agreements with out-of-state hospitals who have agreements with the Department under the Regionalized Perinatal Health Care Code (77 Ill. Adm. Code 640) and designated as a trauma center by the Department in accordance with Section 3.90 of the Emergency Medical Services (EMS) Systems Act;
- 4) May include a fee for provider-to-patient and/or provider-to-provider consultations with the consulting hospital in the written agreement, but the fee may not be transferred to the patient;
- 5) ~~Have 12 months after September 1, 2022~~ Shall have until June 1, 2024 to enter into an agreement, or amend an existing agreement, as required in this subsection (c);
- 6) Shall consult with the children's hospital or hospital with licensed pediatric unit prior to the patient being moved to a medical/surgical unit from either the emergency department or post-operative procedure unit. In cases where the consultation cannot occur prior to the move, the consultation must occur within one hour after the patient has been placed on the medical/surgical unit as an inpatient or in observation status. The frequency of the consultations during the pediatric patient's stay shall be determined by the health care provider and shall continue until the patient is discharged or transferred;

DEPARTMENT OF PUBLIC HEALTH

NOTICE OF REQUEST FOR EXPEDITED CORRECTION

- 7) Shall maintain a record of the consultation in the pediatric patient's medical file;
 - 8) Shall report pediatric services provided pursuant to the requirements of this subsection (c) to the Department quarterly as required by Section 250.1520(i); and
 - 9) Shall not require providers who give provider-to-provider consultations to be privileged at the hospital where the patient is receiving treatment.
- d) If a hospital is part of a hospital system consisting of two or more separately licensed hospitals, and the system elects to have a unified, integrated medical staff for its separately licensed member hospitals, each separately licensed hospital shall permit the medical staff members of each separately licensed hospital in the system (in other words, all medical staff members who hold specific privileges to practice at that hospital) to vote, in accordance with medical staff bylaws, whether to accept a unified, integrated medical staff structure or to maintain a separate and distinct medical staff for their respective licensed hospital.
- 1) If the medical staffs of the separately licensed hospitals vote to accept an integrated, unified medical staff structure, they shall meet the following conditions:
 - A) Adopt written bylaws, rules and requirements that describe the processes for self-governance, appointment, credentialing, privileging and oversight, as well as peer review policies and due process rights guarantees, including a process for the members of the medical staff of each separately licensed hospital to be advised of their rights to opt out of the unified and integrated medical staff structure after a majority vote by the members to maintain a separate and distinct medical staff for their hospital;
 - B) Take into account each member hospital's unique circumstances and any significant differences in patient populations and services offered in each hospital; and
 - C) Establish and implement written policies and procedures, including meetings that shall occur at least twice per fiscal or calendar year,

DEPARTMENT OF PUBLIC HEALTH

NOTICE OF REQUEST FOR EXPEDITED CORRECTION

to ensure that the needs and concerns expressed by members of the medical staffs at each separately licensed hospital, regardless of practice or location, are given due consideration, and that the unified, integrated medical staff has mechanisms in place to ensure that issues localized to particular hospitals are considered and addressed.

- 2) The unified, integrated medical staff shall be organized in accordance with the Conditions of Participation for Hospitals related to medical staff.
 - 3) Medical staffs may vote, no more than every two years, whether to remain or discontinue as an integrated, unified medical staff.
 - 4) This subsection (d) shall not apply to hospitals that are required to have a unified, integrated medical staff under 42 CFR 413.65(d) and (e) as being a multi-campus hospital under one Medicare certification number.
- e) The medical staff bylaws for county hospitals as defined in Section 15-1(c) of the Illinois Public Aid Code shall include at least the following:
- 1) The procedures relating to evaluating individuals for staff membership, whether the practitioners are or are not currently members of the medical staff, shall include procedures for determining qualifications and privileges; criteria for evaluating qualifications; and procedures requiring information about current health status, current license status in Illinois, and biennial review of renewed license.
 - 2) Written procedures that allow the medical staff to rely upon the credentialing and privileging decisions of a distant-site hospital or telemedicine entity as an option for recommending the privileging of telemedicine physicians.
 - 3) The procedure shall grant to current medical staff members at least: written notice of an adverse decision by the governing board; an explanation and reasons for an adverse decision; the right to examine and/or present copies of relevant information, if any, related to an adverse decision; an opportunity to appeal an adverse decision; and written notice of the decision resulting from the appeal. The procedures for providing written notice shall include timeframes for giving notice.

DEPARTMENT OF PUBLIC HEALTH

NOTICE OF REQUEST FOR EXPEDITED CORRECTION

- f) The medical staff bylaws for *all hospitals except county hospitals* shall include at least the following *provisions for granting, limiting, renewing, or denying medical staff membership and clinical staff privileges*:
- 1) *Minimum procedures for pre-applicants or applicants for medical staff membership, including the following*:
 - A) *Written procedures relating to the acceptance and processing of pre-applicants or applicants for medical staff membership.*
 - B) *Written procedures to be followed in determining a pre-applicant's or an applicant's qualifications for being granted medical staff membership and privileges.*
 - C) *Written criteria to be followed in evaluating a pre-applicant's or an applicant's qualifications.*
 - D) *An evaluation of a pre-applicant's or an applicant's current health status and current license status in Illinois.*
 - E) *A written response to each pre-applicant or applicant that explains the reason or reasons for any adverse decision (including all reasons based in whole or in part on the applicant's medical qualifications or any other basis, including economic factors).*
 - F) *Written procedures that allow the medical staff to rely upon the credentialing and privileging decisions of a distant-site hospital or telemedicine entity as an option for recommending the privileging of telemedicine physicians.*
 - 2) *Minimum procedures with respect to medical staff and clinical privilege determinations concerning current members of the medical staff shall include the following*:
 - A) *A written notice of an adverse decision and explanation of the reasons for an adverse decision including all reasons based on the quality of medical care or any other basis, including economic factors.*

DEPARTMENT OF PUBLIC HEALTH

NOTICE OF REQUEST FOR EXPEDITED CORRECTION

- B) *A statement of the medical staff member's right to request a fair hearing on the adverse decision before a hearing panel whose membership is mutually agreed upon by the medical staff and the hospital governing board. The hearing panel shall have independent authority to recommend action to the hospital governing board. Upon the request of the medical staff member or the hospital governing board, the hearing panel shall make findings concerning the nature of each basis for any adverse decision recommended to and accepted by the hospital governing board.*
- i) *Nothing in this subsection (f)(2)(B) limits a hospital's or medical staff's right to summarily suspend, without a prior hearing, a person's medical staff membership or clinical privileges if the continuation of practice of a medical staff member constitutes an immediate danger to the public, including patients, visitors, and hospital employees and staff.*
- ii) *In the event that a hospital or the medical staff imposes a summary suspension, the Medical Executive Committee, or other comparable governance committee of the medical staff as specified in the bylaws, must meet as soon as is reasonably possible to review the suspension and to recommend whether it should be affirmed, lifted, expunged, or modified if the suspended medical staff member requests a review.*
- iii) *A summary suspension may not be implemented unless there is actual documentation or other reliable information that an immediate danger exists. This documentation or information must be available at the time the summary suspension decision is made and when the decision is reviewed by the Medical Executive Committee.*
- iv) *If the Medical Executive Committee recommends that the summary suspension should be lifted, expunged, or modified, this recommendation must be reviewed and*

DEPARTMENT OF PUBLIC HEALTH

NOTICE OF REQUEST FOR EXPEDITED CORRECTION

considered by the hospital governing board, or a committee of the board, on an expedited basis.

- v) *Nothing in this subsection (f)(2)(B) shall affect the requirement that any requested hearing must be commenced within 15 days after the summary suspension and completed without delay unless otherwise agreed to by the parties.*
- vi) *A fair hearing shall be commenced within 15 days after the suspension and completed without delay, except that, when the medical staff member's license to practice has been suspended or revoked by the Department of Financial and Professional Regulation, no hearing shall be necessary. (Section 10.4(b)(2)(C)(i) of the Act)*
- vii) *Nothing in this subsection (f)(2)(B) limits a medical staff's right to permit, in the medical staff bylaws, summary suspension of membership or clinical privileges in designated administrative circumstances as specifically approved by the medical staff. This bylaw provision must specifically describe both the administrative circumstance that can result in a summary suspension and the length of the summary suspension. The opportunity for a fair hearing is required for any administrative summary suspension. Any requested hearing must be commenced within 15 days after the summary suspension and completed without delay. Adverse decisions other than suspension or other restrictions on the treatment or admission of patients may be imposed summarily and without a hearing under designated administrative circumstances as specifically provided for in the medical staff bylaws as approved by the medical staff. (Section 10.4(b)(2)(C)(ii) of the Act)*
- viii) *If a hospital exercises its option to enter into an exclusive contract and that contract results in the total or partial termination or reduction of medical staff membership or clinical privileges of a current medical staff member, the hospital shall provide the affected medical staff member 60*

DEPARTMENT OF PUBLIC HEALTH

NOTICE OF REQUEST FOR EXPEDITED CORRECTION

days prior notice of the effect on his or her medical staff membership or privileges. An affected medical staff member desiring a hearing under this subsection (f)(2)(B) must request the hearing within 14 days after the date he or she is so notified. The requested hearing shall be commenced and completed (with a report and recommendation to the affected medical staff member, hospital governing board, and medical staff) within 30 days after the date of the medical staff member's request. If agreed upon by both the medical staff and the hospital governing board, the medical staff bylaws may provide for longer time periods. (Section 10.4(b)(2)(C)(iii) of the Act)

- C) *A statement of the member's right to inspect all pertinent information in the hospital's possession with respect to the decision.*
 - D) *A statement of the member's right to present witnesses and other evidence at the hearing on the decision.*
 - E) *The right to be represented by a personal attorney.*
 - F) *A written notice and written explanation of the decision resulting from the hearing.*
 - G) *A written notice of a final adverse decision by the hospital governing board.*
 - H) *Notice given 15 days before implementation of an adverse medical staff membership or clinical privileges decision based substantially on economic factors. This notice shall be given after the medical staff member exhausts all applicable procedures under subsection (f)(2)(B)(viii), and under the medical staff bylaws in order to allow sufficient time for the orderly provision of patient care. (Section 10.4(b)(2)(D) through (G) of the Act)*
- 3) *Nothing in subsection (f)(2) limits a medical staff member's right to waive, in writing, the rights provided in subsection (f)(2)(A) through (H) upon being granted privileges to provide telemedicine services or the written*

DEPARTMENT OF PUBLIC HEALTH

NOTICE OF REQUEST FOR EXPEDITED CORRECTION

exclusive right to provide particular services at a hospital, either individually or as a member of a group. If an exclusive contract is signed by a representative of a group of physicians, a waiver contained in the contract shall apply to all members of the group unless stated otherwise in the contract. (Section 10.4(b)(2)(H) of the Act)

- 4) *All peer review used for the purpose of credentialing, privileging, disciplinary action, or other recommendations affecting medical staff membership or exercise of clinical privileges, whether relying in whole or in part on internal or external reviews, shall be conducted in accordance with the medical staff bylaws and applicable rules, regulations, or policies of the medical staff. If external review is obtained, any adverse report utilized shall be in writing and shall be made part of the internal peer review process under the bylaws. The report shall also be shared with a medical staff peer review committee and the individual under review. If the medical staff peer review committee or the individual under review prepares a written response to the report of the external peer review within 30 days after receiving the report, the governing board shall consider the response prior to the implementation of any final actions by the governing board which may affect the individual's medical staff membership or clinical privileges. Any peer review that involves willful or wanton misconduct shall be subject to civil damages as provided for under Section 10.2 of the Act. (Section 10.4(b)(2)(C-5) of the Act)*
- 5) *Every adverse medical staff membership and clinical privilege decision based substantially on economic factors shall be reported to the Hospital Licensing Board before the decision takes effect. The reports shall not be disclosed in any form that reveals the identity of any hospital or physician. These reports shall be utilized to study the effects that hospital medical staff membership and clinical privilege decisions based upon economic factors have on access to care and the availability of physician services. (Section 10.4(b)(3) of the Act)*
- g) If a hospital enters into agreement for telemedicine services with a distant-site hospital or distant-site entity, the governing body of the hospital whose patients are receiving the telemedicine services may choose, in lieu of the hospital performing the credentialing and privileging requirements, to rely upon the credentialing and privileging decisions made by the distant-site hospital when making recommendations on privileges for the individual distant-site physicians

DEPARTMENT OF PUBLIC HEALTH

NOTICE OF REQUEST FOR EXPEDITED CORRECTION

and practitioners providing the services. The hospital's governing body ensures, through its written agreement with the distant-site hospital, that the distant-site hospital meets the Conditions of Participation for Hospitals for credentialing and privileging of physicians and practitioners. The agreement shall be in writing and shall verify:

- 1) That the distant-site hospital providing the telemedicine services is an Illinois licensed hospital or a Medicare participating hospital;
 - 2) That the individual distant-site physician or practitioner is privileged at the distant-site hospital that provides the telemedicine services and provides to the hospital a current list of the distant-site physician's privileges;
 - 3) That the individual distant-site physician or practitioner holds a license issued or recognized by the State of Illinois; and
 - 4) That, if the hospital conducts an internal review of the distant-site physician's or practitioner's performance, it provides the distant-site hospital with the performance information for use in the distant-site hospital's periodic appraisal of the distant-site physician or practitioner. At a minimum, this information shall include all adverse events that result from the telemedicine services provided by the distant-site physician or practitioner to the hospital's patients and all complaints the hospital has received about the distant-site physician or practitioner.
- h) The hospital's governing body shall grant privileges to each telemedicine physician or practitioner providing services at the hospital under an agreement with a distant-site hospital or telemedicine entity before the telemedicine physician or practitioner may provide telemedicine services. The scope of the privileges granted to the telemedicine physician or practitioner shall reflect the provision of the services offered via a telecommunications system.
- i) When the hospital's governing body exercises the option to grant privileges based on its medical staff recommendations, which rely upon the privileging decisions of a distant-site telemedicine hospital or entity, the governing body may, but is not required to, maintain a separate file on each telemedicine physician or practitioner. In lieu of maintaining a separate file on each telemedicine physician or practitioner, the hospital may have a file on all telemedicine physicians or practitioners providing services at the hospital under each agreement with a

DEPARTMENT OF PUBLIC HEALTH

NOTICE OF REQUEST FOR EXPEDITED CORRECTION

distant-site hospital or telemedicine entity, indicating which telemedicine services privileges the hospital has granted to each physician or practitioner on the list. The file or files may be kept in a format determined by the hospital.

- j) Regardless of any other categories (divisions of the medical staff) having privileges in the hospital, the hospital shall have an active staff, which shall include physicians and may also include podiatrists and dentists, properly organized, who perform all the organizational duties pertaining to the medical staff. These duties include:
- 1) Maintaining the proper quality of all medical care and treatment of inpatients and outpatients in the hospital. Proper quality of medical care and treatment includes:
 - A) availability and use of accurate diagnostic testing for the types of patients admitted;
 - B) availability and use of medical, surgical, and psychiatric treatment for patients admitted;
 - C) availability and use of consultation, diagnostic tools and treatment modalities for the care of patients admitted, including the care needed for complications that may be expected to occur; and
 - D) availability and performance of auxiliary and associate staff with documented training and experience in diagnostic and treatment modalities in use by the medical staff and documented training and experience in managing complications that may be expected to occur.
 - 2) Organizing the medical staff, including adoption of rules and regulations for its government (which require the approval of the governing body), election of its officers or recommendations to the governing body for appointment of the officers, and recommendations to the governing body upon all appointments to the staff and grants of hospital privileges.
 - 3) Making other recommendations to the governing body regarding matters within the purview of the medical staff.

DEPARTMENT OF PUBLIC HEALTH

NOTICE OF REQUEST FOR EXPEDITED CORRECTION

- k) The medical staff may include one or more divisions in addition to the active staff, but this in no way modifies the duties and responsibilities of the active staff.

(Source: Amended at 48 Ill. Reg. 450, effective December 20, 2023; expedited correction at 48 Ill. Reg. _____, effective December 20, 2023)

SUBPART L: RECORDS AND REPORTS

Section 250.1520 Reports

- a) Each hospital shall submit reports containing such pertinent data as may reasonably be required by the Department to fulfill its responsibilities under the Act and this Part.
- b) In the reporting of communicable disease cases, the hospital shall comply with the Control of Communicable Diseases Code.
- c) See Sections 250.1830 and 250.1840 regarding reports pertaining to mothers and infants, and regarding children to be discharged to a person other than a biological parent.
- d) See Section 250.1830 regarding birth, fetal death and death reports.
- e) The death of a pregnant person or the death of a person within one year following the termination of that person's pregnancy shall be reported to the Department as required by the Department's rules titled Maternal Death Review and in Section 250.1830(i)(2). This is required regardless of the type of hospital or the reason for the patient's admission.
- f) Any incident or occurrence in a hospital that could be considered a catastrophe or creates a potential immediate jeopardy or dangerous threat that requires the transfer of patients to other parts of the facility or other facilities, including but not limited to fire, flood, or power failure, shall be reported to the Department within 24 hours after the occurrence. Reports shall be made to the Department via email at: DPH.HospitalReports@illinois.gov.
- g) Reporting Opioid Overdoses
- 1) *As used in this Section, the following definitions apply:*

DEPARTMENT OF PUBLIC HEALTH

NOTICE OF REQUEST FOR EXPEDITED CORRECTION

"Overdose" – has the same meaning as provided in Section 414 of the Illinois Controlled Substances Act.

"Health care professional" – a physician licensed to practice medicine in all its branches, a physician assistant, or an advanced practice registered nurse licensed in Illinois.

- 2) *When treatment is provided in a hospital's emergency department, a health care professional who treats a drug overdose, hospital administrator, or the designee of either shall report the case to the Department of Public Health within 48 hours after providing treatment for the drug overdose or at such time the drug overdose is confirmed.*
- 3) The hospital shall report to the Department the following information electronically or on forms provided by the Department:
 - A) *Whether an opioid antagonist was administered and, if yes, the name of the antagonist;*
 - B) *The cause of the overdose, including, but not limited to, whether the overdose was caused by an opioid or heroin; and*
 - C) *The demographic information of the person treated. The demographic information shall include, but is not limited to, the patient's:*
 - i) *Age;*
 - ii) *Sex;*
 - iii) *Federal Information Process Standards county code;*
 - iv) *Zip code;*
 - v) *Race, using the Centers for Disease Control and Prevention (CDC) race category; and*
 - vi) *Ethnicity, using the CDC ethnicity group.*

DEPARTMENT OF PUBLIC HEALTH

NOTICE OF REQUEST FOR EXPEDITED CORRECTION

- 4) *The person completing the form shall not disclose the name, address, or any other personal information of the individual experiencing the overdose.*
- 5) *The identity of the person and hospital reporting under this subsection (g) shall not be disclosed to the subject of the report. For the purposes of this subsection (g), the health care professional, hospital administrator, or designee making the report, and his or her employer, shall not be held criminally, civilly, or professionally liable for reporting under this subsection (g)(5), except for willful or wanton misconduct. (Section 6.14g of the Act)*
- h) Each hospital shall notify the Department within 24 hours after receiving a notice of impending strike of staff providing direct care. The hospital shall submit a strike contingency plan to the Department no later than three calendar days prior to the impending strike.
- i) Hospitals without a licensed pediatric unit that provide limited inpatient or observation services to pediatric patients (neonate (less than 28 days of age) to 14 years old) shall report the following information to the Department quarterly on the form available at: <https://dph.illinois.gov/topics-services/health-care-regulation/hospitals.html>, ~~on a form provided by the Department:~~
 - 1) The number of pediatric patients admitted or under observation;
 - 2) The number of pediatric mortalities;
 - 3) The number of pediatric patients admitted and ultimately transferred; and
 - 4) A breakdown of those pediatric patients that were transferred via the emergency department, post-procedure, or from an in-patient or observation status setting.
- j) Consulting hospitals shall report the following information to the Department quarterly, on the form available at: <https://dph.illinois.gov/topics-services/health-care-regulation/hospitals.html>:
 - 1) The number of pediatric consultations provided; and

DEPARTMENT OF PUBLIC HEALTH

NOTICE OF REQUEST FOR EXPEDITED CORRECTION

- 2) The costs incurred for providing the pediatric consultations.

(Source: Amended at 48 Ill. Reg. 450, effective December 20, 2023; expedited correction at 48 Ill. Reg. _____, effective December 20, 2023)

JOINT COMMITTEE ON ADMINISTRATIVE RULES

SECOND NOTICES RECEIVED

The following second notices were received during the period of January 9, 2024 through January 16, 2024. The rulemakings listed are scheduled for the February 6, 2024 meeting. Other items not contained in this published list may also be considered. Members of the public wishing to express their views with respect to a rulemaking should submit written comments to the Committee at the following address: Joint Committee on Administrative Rules, 700 Stratton Bldg., Springfield IL 62706.

Second Notice Expires	Agency and Rule	Start of First Notice	JCAR Meeting
1/5/24	<u>Department of Revenue</u> , Income Tax (86 Ill. Adm. Code 100)	11/17/23 47 Ill. Reg. 16353	2/6/24
1/8/24	<u>Board of Boiler and Pressure Vessel Rules</u> , Boiler and Pressure Vessel Safety (41 Ill. Adm. Code 2120)	10/27/23 47 Ill. Reg. 14904	2/6/24
1/8/24	<u>Department of Public Health</u> , Skilled Nursing and Intermediate Care Facilities Code (77 Ill. Adm. Code 300)	10/27/23 47 Ill. Reg. 15090	2/6/24
1/8/24	<u>Pollution Control Board</u> , General Provisions (35 Ill. Adm. Code 501)	3/10/23 47 Ill. Reg. 3159	2/6/24
1/8/24	<u>Pollution Control Board</u> , Permits (35 Ill. Adm. Code 502)	3/10/23 47 Ill. Reg. 3186	2/6/24
1/8/24	<u>Pollution Control Board</u> , Other Agricultural and Silvicultural Activities (35 Ill. Adm. Code 503)	3/10/23 47 Ill. Reg. 3254	2/6/24
1/8/24	<u>Pollution Control Board</u> , Livestock Waste Regulations (35 Ill. Adm. Code 506)	3/10/24 47 Ill. Reg. 3259	2/6/24

JOINT COMMITTEE ON ADMINISTRATIVE RULES

SECOND NOTICES RECEIVED

1/8/24	<u>Department of Human Services,</u> Supplemental Nutrition Assistance Program (SNAP) (89 Ill. Adm. Code 121)	10/6/23 47 Ill. Reg. 14085	2/6/24
1/9/24	<u>Illinois Student Assistance Commission,</u> Illinois Graduate and Retain Our Workforce (iGROW) Tech Scholarship Program (23 Ill. Adm. Code 2750)	10/20/23 47 Ill. Reg. 14754	2/6/24
1/9/24	<u>Illinois Student Assistance Commission,</u> Illinois Veteran Grant (IVG) Program (23 Ill. Adm. Code 2733)	10/20/23 47 Ill. Reg. 14748	2/6/24
1/9/24	<u>Illinois Student Assistance Commission,</u> Human Services Professional Loan Repayment Program (23 Ill. Adm. Code 2752)	10/20/23 47 Ill. Reg. 14761	2/6/24
1/9/24	<u>Illinois Student Assistance Commission,</u> Minority Teachers of Illinois (MTI) Scholarship Program (23 Ill. Adm. Code 2763)	10/20/23 47 Ill. Reg. 14768	2/6/24
1/9/24	<u>Illinois Student Assistance Commission,</u> Golden Apple Scholars of Illinois Program (23 Ill. Adm. Code 2764)	10/20/23 47 Ill. Reg. 14776	2/6/24
1/9/24	<u>Illinois Student Assistance Commission,</u> Illinois Special Education Teacher Tuition Waiver (SETTW) Program (23 Ill. Adm. Code 2765)	10/20/23 47 Ill. Reg. 14784	2/6/24
1/9/24	<u>Illinois Student Assistance Commission,</u> AIM HIGH Grant Pilot Program (23 Ill. Adm. Code 2765)	10/20/23 47 Ill. Reg. 14792	2/6/24

JOINT COMMITTEE ON ADMINISTRATIVE RULES

SECOND NOTICES RECEIVED

1/10/24	<u>Department of Public Health</u> , Newborn and Infant Screening and Treatment Code (77 Ill. Adm. Code 661)	9/8/23 47 Ill. Reg. 13013	2/6/24
1/10/24	<u>Department of Public Health</u> , Early Hearing Detection and Intervention Code (Repealer) (77 Ill. Adm. Code 662)	9/8/23 47 Ill. Reg. 13028	2/6/24
1/11/24	<u>Illinois Environmental Protection Agency</u> , Environmental Laboratory Certification Fee Rules (35 Ill. Adm. Code 185)	9/29/23 47 Ill. Reg. 13743	2/6/24
1/11/24	<u>Illinois Environmental Protection Agency</u> , Accreditation of Environmental Laboratories (35 Ill. Adm. Code 186)	9/29/23 47 Ill. Reg. 13750	2/6/24

DEPARTMENT OF REVENUE

NOTICE OF PUBLIC INFORMATION

1. Statute requiring agency to publish information concerning Private Letter Rulings and General Information Letters in the *Illinois Register*:

Name of Act: Illinois Department of Revenue Sunshine Act

Citation: 20 ILCS 2515/1

2. Summary of information:

Index of Department of Revenue Income Tax Private Letter Rulings and General Information Letters issued for the Fourth Quarter of 2023. Private letter rulings are issued by the Department in response to specific taxpayer inquiries concerning the application of a tax statute or rule to a particular fact situation. Private letter rulings are binding on the Department only as to the taxpayer who is the subject of the request for ruling. (See 2 Ill. Adm. Code 1200.110) General information letters are issued by the Department in response to written inquiries from taxpayers, taxpayer representatives, business, trade, industrial associations or similar groups. General information letters contain general discussions of tax principles or applications. General information letters are designed to provide general background information on topics of interest to taxpayers. General information letters do not constitute statements of agency policy that apply, interpret, or prescribe tax laws administered by the Department. *General information letters may not be relied upon by taxpayers in taking positions with reference to tax issues and create no rights for taxpayers under the Taxpayers' Bill of Rights Act.* (See 2 Ill. Adm. Code 1200.120)

The letters are listed numerically, are identified as either a General Information Letter or a Private Letter Ruling and are summarized with a brief synopsis under the following subjects:

Nexus/Corporate Filing Requirements

Copies of the ruling letters themselves are available for inspection and may be purchased for a minimum of \$1.00 per opinion plus 50¢ per page for each page over one. Copies of the ruling letters may be downloaded free of charge from the Department's World Wide Web site at tax.illinois.gov.

The annual index of Sales and Excise Tax letter rulings (all four quarters) is available for \$3.00.

3. Name and address of person to contact concerning this information:

DEPARTMENT OF REVENUE

NOTICE OF PUBLIC INFORMATION

Rachel Neal
Legal Services Office
101 West Jefferson Street
Springfield, Illinois 62794

Telephone: (217) 782-2844

DEPARTMENT OF REVENUE

NOTICE OF PUBLIC INFORMATION

2023 FOURTH QUARTER INCOME TAX SUNSHINE INDEX

NEXUS/CORPORATE FILING REQUIREMENTS

IT 23-0019-GIL 10/12/2023 Nexus issues are not generally suitable for resolution by
letter ruling. (This is a GIL.)

DEPARTMENT OF REVENUE

NOTICE OF PUBLIC INFORMATION

- 1) Statute requiring agency to publish information concerning Private Letter Rulings and General Information Letters in the *Illinois Register*:

Name of Act: Illinois Department of Revenue Sunshine Act

Citation: 20 ILCS 2515/1

- 2) Summary of information:

Index of Department of Revenue Sales and Miscellaneous Tax Private Letter Rulings and General Information Letters issued for the Fourth Quarter of 2023. Private letter rulings are issued by the Department in response to specific taxpayer inquiries concerning the application of a tax statute or rule to a particular fact situation. Private letter rulings are binding on the Department only as to the taxpayer who is the subject of the request for ruling. (See 2 Ill. Adm. Code 1200.110) General information letters are issued by the Department in response to written inquiries from taxpayers, taxpayer representatives, business, trade, industrial associations or similar groups. General information letters contain general discussions of tax principles or applications. General information letters are designed to provide general background information on topics of interest to taxpayers. General information letters do not constitute statements of agency policy that apply, interpret, or prescribe tax laws administered by the Department. *General information letters may not be relied upon by taxpayers in taking positions with reference to tax issues and create no rights for taxpayers under the Taxpayers' Bill of Rights Act.* (See 2 Ill. Adm. Code 1200.120)

The letters are listed numerically, are identified as either a General Information Letter or a Private Letter Ruling and are summarized with a brief synopsis under the following subjects:

Computer Software
Electricity Excise Tax
Local Taxes
Motor Fuel Tax
Motor Vehicles
Retailers' Occupation Tax
Use Tax

Copies of the ruling letters themselves are available for inspection and may be purchased for a minimum of \$1.00 per opinion plus 50¢ per page for each page over one. Copies of

DEPARTMENT OF REVENUE

NOTICE OF PUBLIC INFORMATION

the ruling letters may be downloaded free of charge from the Department's Web site at tax.illinois.gov.

The annual index of Sales and Excise Tax letter rulings (all four quarters) is available for \$3.00.

3) Name and address of person to contact concerning this information:

Rachel Neal
Legal Services Office
101 West Jefferson Street
Springfield, Illinois 62794

Telephone: (217) 782-2844

DEPARTMENT OF REVENUE

NOTICE OF PUBLIC INFORMATION

2023 FOURTH QUARTER SALES & MISCELLANEOUS TAX
SUNSHINE INDEX**COMPUTER SOFTWARE**

ST-23-0033-GIL 11/02/2023 This letter discusses computer software. 86 Ill. Adm. Code 130.1935. (This is a GIL.)

ELECTRICITY EXCISE TAX

ST-23-0030-GIL 10/10/2023 A person that operates an EV charging station selling electricity at retail to consumers is the last supplier engaged in delivering electricity is the delivering supplier for purposes of the Law. Such persons must register with the Department and collect and remit the Electricity Excise Tax to the Department based on kilowatt-hours used or consumed by customers. 35 ILCS 640. (This is a GIL.)

LOCAL TAXES

ST-23-0035-GIL 11/16/2023 The occupation of selling is comprised of the composite of many activities extending and establishing where “the taxable business of selling is being carried on” requires a fact-specific inquiry into the composite of selling activities that comprise the retailer’s business. 86 Ill. Adm. Code 270.115. (This is a GIL.)

MOTOR FUEL TAX

ST-23-0036-GIL 11/16/2023 This letter discusses the Motor Fuel Tax Law. See 86 Ill. Adm. Code 500. (This is a GIL.)

MOTOR VEHICLES

ST-23-0032-GIL 11/01/2023 This letter responds to a survey concerning taxation of vehicles. (This is a GIL.)

RETAILERS’ OCCUPATION TAX

ST-23-0034-GIL 11/07/2023 Effective January 1, 2020, qualified tangible personal property used in the construction or operation of a data center that has

DEPARTMENT OF REVENUE

NOTICE OF PUBLIC INFORMATION

been granted a certificate of exemption by the Department of Commerce and Economic Opportunity, whether that tangible personal property is purchased by the owner, operator, or tenant of the data center or by a contractor or subcontractor of the owner, operator, or tenant is exempt from sales and use taxes. 35 ILCS 130/2-5(44); 86 Ill. Adm. Code 130.1957 (This is a GIL.)

ST-23-0037-GIL 11/17/2023 This letter provides information regarding Retailers' Occupation Tax collection obligation of Marketplace Facilitators. See 86 Ill. Adm. Code 131. (This is a GIL.)

USE TAX

ST-23-0031-GIL 10/10/2023 When a company ships tangible personal property that is purchased outside the state to Illinois customers for their use, the company owes Use Tax on the company's cost price of the tangible personal property. However, if tax was properly due and paid in another state on the tangible personal property shipped into Illinois, then the company may credit the amount of that tax paid on its return in determining its Illinois Use Tax liability. See 86 Ill. Adm. Code 150.310(a)(3). (This is a GIL.)

DEPARTMENT OF REVENUE

NOTICE OF PUBLIC INFORMATION

1. Statute requiring agency to publish information concerning Private Letter Rulings and General Information Letters in the *Illinois Register*:

Name of Act: Illinois Department of Revenue Sunshine Act

Citation: 20 ILCS 2515/1

2. Summary of information:

Index of Department of Revenue Income Tax Private Letter Rulings and General Information Letters 2023 Annual Listing. Private letter rulings are issued by the Department in response to specific taxpayer inquiries concerning the application of a tax statute or rule to a particular fact situation. Private letter rulings are binding on the Department only as to the taxpayer who is the subject of the request for ruling. (See 2 Ill. Adm. Code 1200.110) General information letters are issued by the Department in response to written inquiries from taxpayers, taxpayer representatives, business, trade, industrial associations or similar groups. General information letters contain general discussions of tax principles or applications. General information letters are designed to provide general background information on topics of interest to taxpayers. General information letters do not constitute statements of agency policy that apply, interpret, or prescribe tax laws administered by the Department. *General information letters may not be relied upon by taxpayers in taking positions with reference to tax issues and create no rights for taxpayers under the Taxpayers' Bill of Rights Act.* (See 2 Ill. Adm. Code 1200.120)

The letters are listed numerically, are identified as either a General Information Letter or a Private Letter Ruling and are summarized with a brief synopsis under the following subjects:

Allocation
Alternative Apportionment
Base Income – Elimination Of Intercompany Transactions
Base Income; Modifications
Compensation
Compensation Paid In Illinois
Credits
Net Income (Loss) And Net Loss Deductions
Nexus
Nexus/Corporate Filing Requirements
Non-Resident Withholding

DEPARTMENT OF REVENUE

NOTICE OF PUBLIC INFORMATION

Pensions – Foreign Pensions
Subtractions

Copies of the ruling letters themselves are available for inspection and may be purchased for a minimum of \$1.00 per opinion plus 50¢ per page for each page over one. Copies of the ruling letters may be downloaded free of charge from the Department's World Wide Web site at tax.illinois.gov.

The annual index of Sales and Excise Tax letter rulings (all four quarters) is available for \$3.00.

3. Name and address of person to contact concerning this information:

Rachel Neal
Legal Services Office
101 West Jefferson Street
Springfield, Illinois 62794

(217) 782-2844

DEPARTMENT OF REVENUE

NOTICE OF PUBLIC INFORMATION

2023 ANNUAL INCOME TAX SUNSHINE INDEX

ALLOCATION

- IT 23-0012-GIL 07/11/2023 General Information Letter: In computing the credit for taxes paid to other states, residents are required to allocate credits to out-of-state income due to the United States Supreme Court decision in *Lunding v. New York Tax Appeals Tribunal*
- IT 23-0013-GIL 07/11/2023 General Information Letter: In computing the credit for taxes paid to other states, residents are required to allocate credits to out-of-state income due to the United States Supreme Court decision in *Lunding v. New York Tax Appeals Tribunal*.

ALTERNATIVE APPORTIONMENT

- IT 23-0002-GIL 03/22/2023 General Information Letter: Alternative apportionment not allowed unless taxpayer demonstrates sales factor does not fairly reflect market for goods or services.
- IT-23-0017-GIL 08/18/2023 Petition for alternative apportionment cannot be granted based on the information provided. (GIL)
- IT 23-0018-GIL 9/21/2023 Alternative apportionment not appropriate where royalties earned from licensing the use of intangible personal property did not compromise more than 50% of taxpayer's total gross receipts included in gross income and are excluded from sales factor pursuant to IITA Section 304(a)(3)(B-2). (GIL)

BASE INCOME – ELIMINATION OF INTERCOMPANY TRANSACTIONS

- IT-23-0007-GIL 06/01/2023 Partnership is treated as a member of the unitary business group for all purposes if the partnership is more than 90% owned by members of the group. (This is a GIL.)

BASE INCOME; MODIFICATIONS

- IT-23-0001-GIL 03/21/2023 Explanation of the Illinois income tax treatment of Medicare Title XVIII premiums and related expenses. (This is a GIL.)

DEPARTMENT OF REVENUE

NOTICE OF PUBLIC INFORMATION

COMPENSATION

IT-23-0009-GIL 06/06/2023 Addresses sourcing of employee compensation for resident who performs services in a state with no state withholding requirements. (This is a GIL.)

COMPENSATION PAID IN ILLINOIS

IT-23-0008-GIL 06/05/2023 Employer may use time and attendance system to allocate wages between states where employee performs services or complete Form IL-W-6. (This is a GIL.)

CREDITS

IT-23-0003-GIL 05/25/2023 Computing the minimum wage credit for tipped employees and impact of layoffs on the 90-day requirement. (This is a GIL.)

NET INCOME (LOSS) AND NET LOSS DEDUCTIONS

IT-23-00011-GIL 06/06/2023 If no timely election was made under IITA Section 207(a-5) to carry a loss forward only, that loss must be carried back. (This is a GIL.)

NEXUS

IT-23-0004-GIL 05/31/2023 Whether insuring risk in Illinois constitutes nexus. (This is a GIL.)

NEXUS/CORPORATE FILING REQUIREMENTS

IT 23-0019-GIL 10/12/2023 Nexus issues are not generally suitable for resolution by letter ruling. (This is a GIL.)

NON-RESIDENT WITHHOLDING

IT-23-0016-GIL 08/18/2023 Withholding is not required when deferred compensation is paid while employee is a non-resident. (GIL)

DEPARTMENT OF REVENUE

NOTICE OF PUBLIC INFORMATION

PENSIONS – FOREIGN PENSIONS

IT-23-0015-GIL 08/03/2023 Some UK pensions governed by U.S. tax treaty with the United Kingdom may qualify for the subtraction modification found in IITA Section 203(a)(2)(L). (This is a GIL.)

SUBTRACTIONS

IT-23-0005-GIL 05/31/2023 Retirement income, including lump sum payment, is eligible for subtraction modification under Section 203(a)(2)(F) of the IITA if it is included in federal adjusted gross income pursuant to the provisions of the Internal Revenue Code cited in Section 203(a)(2)(F).

IT-23-0006-GIL 05/31/2023 Retirement income, including lump sum payment, is eligible for subtraction modification under Section 203(a)(2)(F) of the IITA if it is included in federal adjusted gross income pursuant to the provisions of the Internal Revenue Code cited in Section 203(a)(2)(F).

IT-23-0010-GIL 06/06/2023 Section 203(a)(2)(F) Federal net loss carryforward does not affect eligibility for Section (a)(2)(F) subtraction modification for realized NUA benefit. (This is a GIL.)

DEPARTMENT OF REVENUE

NOTICE OF PUBLIC INFORMATION

1. Statute requiring agency to publish information concerning Private Letter Rulings and General Information Letters in the *Illinois Register*:

Name of Act: Illinois Department of Revenue Sunshine Act

Citation: 20 ILCS 2515/1

2. Summary of information:

Index of Department of Revenue Sales and Miscellaneous Tax Private Letter Rulings and General Information Letters Annual listing for 2023. Private letter rulings are issued by the Department in response to specific taxpayer inquiries concerning the application of a tax statute or rule to a particular fact situation. Private letter rulings are binding on the Department only as to the taxpayer who is the subject of the request for ruling. (See 2 Ill. Adm. Code 1200.110.) General information letters are issued by the Department in response to written inquiries from taxpayers, taxpayer representatives, business, trade, industrial associations or similar groups. General information letters contain general discussions of tax principles or applications. General information letters are designed to provide general background information on topics of interest to taxpayers. General information letters do not constitute statements of agency policy that apply, interpret, or prescribe tax laws administered by the Department. *General information letters may not be relied upon by taxpayers in taking positions with reference to tax issues and create no rights for taxpayers under the Taxpayers' Bill of Rights Act.* (See 2 Ill. Adm. Code 1200.120.)

The letters are listed numerically, are identified as either a General Information Letter or a Private Letter Ruling and are summarized with a brief synopsis under the following subjects:

Automobile Renting Tax	Miscellaneous
Computer Software	Motor Fuel Tax
Construction Contractor	Motor Vehicles
Electricity Excise Tax	Nexus
Enterprise Zones	Not For Profit Organizations
Exempt Organizations	Occasional Sale
Food	Penalties
Gross Receipts	Retailers' Occupation Tax
Hotel Operators' Occupation Tax	Sales Of Service
Interstate Commerce	Signs
Leasing	Statue Of Limitations

DEPARTMENT OF REVENUE

NOTICE OF PUBLIC INFORMATION

Local Tax

Use Tax

Manufacturing Machinery & Equipment

Copies of the ruling letters themselves are available for inspection and may be purchased for a minimum of \$1.00 per opinion plus 50¢ per page for each page over one. Copies of the ruling letters may be downloaded free of charge from the Department's web site at tax.illinois.gov.

The annual index of Sales and Excise Tax letter rulings (all four quarters) is available for \$3.00.

3. Name and address of person to contact concerning this information:

Rachel Neal
Legal Services Office
101 West Jefferson Street
Springfield, Illinois 62794

(217) 782-2844

DEPARTMENT OF REVENUE

NOTICE OF PUBLIC INFORMATION

2023 ANNUAL SALES & MISCELLANEOUS TAX SUNSHINE INDEX

AUTOMOBILE RENTING TAX

- ST-23-0008-GIL 05/02/2023 This letter discusses the renting of automobiles by dealers in Illinois under rental terms of one year or less that are subject to the Automobile Renting Occupation and Use Tax. 35 ILCS 155/1 et seq; 86 Ill. Adm. Code 180.101. (This is a GIL.)
- ST-23-0015-GIL 05/26/2023 The sale of a motor vehicle that is used for automobile renting, as defined in the Automobile Renting Occupation and Use Tax Act, 35 ILCS 155/1 et seq., is exempt from tax under the Retailers' Occupation Tax Act and Use Tax Act. 35 ILCS 120/2-5(5); 35 ILCS 105/3-5(5). (This is a GIL.)
- ST-23-0020-GIL 7/5/2023 This letter discusses the renting of automobiles by dealers in Illinois under rental terms of one year or less that are subject to the Automobile Renting Occupation and Use Tax. 35 ILCS 155/1 et seq; 86 Ill. Adm. Code 180.101. (This is a GIL.)

COMPUTER SOFTWARE

- ST-23-0002-GIL 02/07/2023 This letter discusses computer software and digital information. See 86 Ill. Adm. Code 130.1935 and 86 Ill. Adm. Code 130.2105. (This is a GIL.)
- ST-23-0007-GIL 04/20/2023 This letter discusses computer software. See 86 Ill. Adm. Code 130.1935. (This is a GIL.)
- ST-23-0011-GIL 05/08/2023 This letter discusses computer software. See 86 Ill. Adm. Code 130.1935. (This is a GIL.)
- ST-23-0018-GIL 06/02/2023 This letter discusses computer software. See 86 Ill. Adm. Code 130.1935. (This is a GIL.)
- ST-23-0022-GIL 7/12/2023 This letter discusses computer software. See 86 Ill. Adm. Code 130.1935. (This is a GIL.)

DEPARTMENT OF REVENUE

NOTICE OF PUBLIC INFORMATION

ST-23-0033-GIL 11/02/2023 This letter discusses computer software. 86 Ill. Adm. Code 130.1935. (This is a GIL.)

CONSTRUCTION CONTRACTORS

ST-23-0019-GIL 7/5/2023 This letter discusses the tax liabilities for a construction contractor that is a combination contractor and retailer. When a construction contractor permanently affixes tangible personal property to real property, the contractor is deemed the end user of that tangible personal property. As the end user, the contractor incurs Use Tax on the cost price of that tangible personal property. However, if the construction contractor provided its supplier with a certificate of resale and then sells at retail tangible personal property over-the counter, the contractor must pay Retailers' Occupation Tax and collect Use Tax from its customer. See 86 Ill. Adm. Code 130.1940 and 86 Ill. Adm. Code 130.2075. (This is a GIL.)

ST-23-0029-GIL 9/25/2023 Where it is impractical, at the time of purchase, for a contractor to determine how the materials purchased will be used (i.e., either incorporated into real estate or sold over the counter), the contractor may provide its supplier with a certification that the contractor is purchasing all materials for resale purposes and will assume responsibility for reporting and paying the proper tax upon the item's disposition. Sales of materials to construction contractors for incorporation into real estate owned by exclusively charitable, religious, or educational institutions or organizations, or for incorporation into real estate owned by governmental bodies, may be purchased using the exempt organization's E-number. See 86 Ill. Adm. Code 130.2075(b). (This is a GIL.)

ELECTRICITY EXCISE TAX

ST-23-0030-GIL 10/10/2023 A person that operates an EV charging station selling electricity at retail to consumers is the last supplier engaged in delivering electricity is the delivering supplier for purposes of the Law. Such persons must register with the Department and collect and remit the Electricity Excise Tax to the Department based on kilowatt-hours used or consumed by customers. 35 ILCS 640. (This is a GIL.)

ENTERPRISE ZONES

DEPARTMENT OF REVENUE

NOTICE OF PUBLIC INFORMATION

ST-23-0025-GIL 8/1/2023 This letter discusses the enterprise zone building materials exemption. 35 ILCS 120/5k; 86 Ill. Adm. Code 130.1951. (This is a GIL.)

EXEMPT ORGANIZATIONS

ST-23-0002-PLR 04/04/2023 Universities may make tax-free sales of meals to residential students who use "dining dollars" purchased as part of a mandatory meal plan at university operated dining locations open to the general public, but only if there is an auditable and verifiable record of food sales to each of those students. See 86 Ill. Adm. Code 130.2005. (This is a PLR.)

FOOD

ST-23-0012-GIL 05/09/2023 This letter discusses the State tax rate applicable to sales of food. See 86 Ill. Adm. Code 130.310. (This is a GIL.)

ST-23-0026-GIL 8/1/2023 This letter discusses the State tax rate applicable to sales of food. See 86 Ill. Adm. Code 130.310. (This is a GIL.)

GROSS RECEIPTS

ST-23-0023-GIL 7/21/2023 Costs of doing business are an element of the retailer's gross receipts subject to tax even if separately stated on the bill to the customer. See 86 Ill. Adm. Code 130.410. (This is a GIL.)

HOTEL OPERATORS' OCCUPATION TAX

ST-23-0003-GIL 02/08/2023 Gross receipts from the rentals of rooms to "permanent residents" are not subject to Hotel Operators' Occupation Tax liability. A "permanent resident" is any person who has occupied or has the right to occupy any room or rooms in a hotel for at least 30 consecutive days. 35 ILCS 145/2(5), 3(f); 86 Ill. Adm. Code 480.101, 105. (This is a GIL.)

ST-23-0028-GIL 8/30/2023 In computing the Hotel Operators' Occupation Tax, the amounts collected by the hotel operator under each of the Hotel Operators' Occupation Tax, the Municipal Hotel Operators' Occupation Tax, and the Illinois Sports Facilities Tax must be included in the taxable gross rental

DEPARTMENT OF REVENUE

NOTICE OF PUBLIC INFORMATION

receipts for each of the other taxes. See 35 ILCS 145/3, 65 ILCS 5/8-3-13, 70 ILCS 210/13(c), and 70 ILCS 3205/19. (This is a GIL.)

INTERSTATE COMMERCE

ST-23-0013-GIL 05/10/2023 This letter discusses sales in interstate commerce that originate in Illinois to locations outside Illinois never to return. Appropriate documentation must be obtained in support of sales in interstate commerce and for resale. See 86 Ill. Adm. Code 130.605 and 130.1405. (This is a GIL.)

ST-23-0016-GIL 05/30/2023 This letter discusses the component of interstate commerce involving shipment/delivery on sales by remote retailers to purchasers in Illinois. (86 Ill. Adm. Code 130.605; 86 Ill. Adm. Code 131) (This is a GIL.)

LEASING

ST-23-0001-GIL 02/01/2023 Information regarding sales tax liabilities involved in a lease transaction may be found at 86 Ill. Adm. Code 130.220 and 86 Ill. Adm. Code 130.2010. (This is a GIL.)

LOCAL TAXES

ST-23-0035-GIL 11/16/2023 The occupation of selling is comprised of the composite of many activities extending and establishing where “the taxable business of selling is being carried on” requires a fact-specific inquiry into the composite of selling activities that comprise the retailer’s business. 86 Ill. Adm. Code 270.115. (This is a GIL.)

MANUFACTURING MACHINERY & EQUIPMENT

ST-23-0003-PLR 06/02/2023 A cold storage process required to maintain a manufactured product at a specific temperature, can qualify for the exemption. See 86 Ill. Adm. Code 130.330. (This is a PLR.)

MISCELLANEOUS

ST-23-0006-GIL 03/30/2023 This letter responds to an annual survey. (This is a GIL.)

DEPARTMENT OF REVENUE

NOTICE OF PUBLIC INFORMATION

- ST-23-0010-GIL 05/05/2023 This letter responds to an annual survey. (This is a GIL.)
- ST-23-0017-GIL 05/31/2023 This letter responds to an annual survey. (This is a GIL.)
- ST-23-0021-GIL 7/5/2023 Beginning January 1, 2024, the exemption for materials, parts, equipment, components, and furnishings incorporated into or upon an aircraft as part of the modification, refurbishment, completion, replacement, repair, or maintenance of the aircraft is expanded to include aircraft engines and power plants and no longer requires persons claiming the exemption to (i) hold an Air Agency Certificate and be empowered to operate an approved repair station by the Federal Aviation Administration, (ii) have a Class IV Rating, and (iii) conduct operations in accordance with Part 145 of the Federal Aviation Regulations. See 35 ILCS 120/2-5(40). (This is a GIL.)
- ST-23-0027-GIL 8/16/2023 This letter responds to an annual survey. (This is a GIL.)

MOTOR FUEL TAX

- ST-23-0005-GIL 03/21/2023 This letter discusses the requirements of refund claims for taxes paid on fuel which was used for nontaxable purposes. 86 Ill. Adm. Code 500.235. (This is a GIL.)
- ST-23-0036-GIL 11/16/2023 This letter discusses the Motor Fuel Tax Law. See 86 Ill. Adm. Code 500. (This is a GIL.)

MOTOR VEHICLES

- ST-23-0032-GIL 11/01/2023 This letter responds to a survey concerning taxation of vehicles. (This is a GIL.)

NEXUS

- ST-23-0014-GIL 05/23/2023 Generally, an out-of-State retailer with an ongoing physical presence in Illinois is a "retailer maintaining a place of business in this State" under Section 2 of the Use Tax Act, 35 ILCS 105/2. 86 Ill. Adm. Code 150.201. (This is a GIL.)

DEPARTMENT OF REVENUE

NOTICE OF PUBLIC INFORMATION

NOT-FOR-PROFIT ORGANIZATIONS

ST-23-0004-GIL 02/14/2023 This letter discusses purchases and sales by not-for-profit organizations. See 35 ILCS 105/3-5(4), 86 Ill. Adm. Code 130.2005, and 86 Ill. Adm. Code 130.2007. (This is a GIL.)

OCCASIONAL SALE

ST-23-0001-PLR 02/07/2023 A transaction for sale of business assets made entirely through a private broker qualified for the occasional sale exemption. See 86 Ill. Adm. Code 130.110. (This is a PLR.)

PENALTIES

ST-23-0005-PLR 8/2/2023 This letter discusses application of the \$100 Uniform Penalty and Interest Act penalty for failure to file zero liability transaction reporting returns (e.g., ST-556 and ST-556-LSE). See 35 ILCS 735/3-3(a-15) and 35 ILCS 120/3. (This is a PLR.)

RETAILERS' OCCUPATION TAX

ST-23-0034-GIL 11/07/2023 Effective January 1, 2020, qualified tangible personal property used in the construction or operation of a data center that has been granted a certificate of exemption by the Department of Commerce and Economic Opportunity, whether that tangible personal property is purchased by the owner, operator, or tenant of the data center or by a contractor or subcontractor of the owner, operator, or tenant is exempt from sales and use taxes. 35 ILCS 130/2-5(44); 86 Ill. Adm. Code 130.1957 (This is a GIL.)

ST-23-0037-GIL 11/17/2023 This letter provides information regarding Retailers' Occupation Tax collection obligation of Marketplace Facilitators. See 86 Ill. Adm. Code 131. (This is a GIL.)

SALE OF SERVICE

ST-23-0004-PLR 7/19/2023 A de minimis serviceman who is not registered as a retailer under Section 2a of the Retailers' Occupation Tax and is not required to be registered under Section 2a of the Retailers' Occupation Tax owes Use

DEPARTMENT OF REVENUE

NOTICE OF PUBLIC INFORMATION

Tax on the cost price of tangible personal property transferred incident to sales of service. See 86 Ill. Adm. Code 140.108. (This is a PLR.)

SIGNS

ST-23-0024-GIL 7/27/2023 When signs are permanently affixed to real estate, the tax consequences attributable to construction contractors apply. (86 Ill. Adm. Code 130.2155; 86 Ill. Adm. Code 130.1940) (This is a GIL.)

STATUTE OF LIMITATIONS

ST-23-0009-GIL 05/04/2023 Except in the case of a fraudulent return or the failure to file a return, the statute of limitations under the Retailers' Occupation Tax Act for the Department to issue a notice of tax liability is 3 to 3.5 years from when the taxable gross receipts were received. Under the Use Tax Act, the statute of limitations runs from when the tax is due and is modified to 6 to 6.5 years in the case of non-filers. 86 Ill. Adm. Code 130.815. (This is a GIL.)

USE TAX

ST-23-0031-GIL 10/10/2023 When a company ships tangible personal property that is purchased outside the state to Illinois customers for their use, the company owes Use Tax on the company's cost price of the tangible personal property. However, if tax was properly due and paid in another state on the tangible personal property shipped into Illinois, then the company may credit the amount of that tax paid on its return in determining its Illinois Use Tax liability. See 86 Ill. Adm. Code 150.310(a)(3). (This is a GIL.)

ILLINOIS ADMINISTRATIVE CODE
Issue Index - With Effective Dates

Rules acted upon in Volume 48, Issue 4 are listed in the Issues Index by Title number, Part number, Volume and Issue. Inquiries about the Issue Index may be directed to the Administrative Code Division at (217) 782-7017/18.

PROPOSED RULES

80 - 310	1289
11 - 1800	1541
11 - 1900	1554
86 - 3000	1564
89 - 121	1582
86 - 160	1598
80 - 2700	1645
80 - 1540	1662

ADOPTED RULES

86 - 100	1/10/2024	1677
----------	-----------------	------

**REQUEST FOR EXPEDITED
CORRECTION**

77 - 250	1698
----------	-------	------